YOUR FREEDOM NEWSPAPER

"To say that an unfree society can outproduce a free society is to voice a contradiction in terms." —Sylvester Petro

COLORADO SPRINGS
GAZETTE TELEGRAPH
HOME EDITION

No. 29,979—93rd Year | Both Associated Press and United Press International | COLORADO SPRINGS—TUESDAY, MARCH 9, 1965 | 10c Daily 20c Sunday | Dial 632-4641 | Two Sections—24 PAGES

U.S. May Order 7th Fleet To Stop Red Viet Traffic

By FRED S. HOFFMAN

WASHINGTON (AP) — U.S. officials are mulling over whether to turn loose the powerful 7th Fleet to try and cut off the movement of boats, laden with arms and men, from Communist North Viet Nam to guerrilla-controlled points on South Viet Nam's coast.

The Pentagon also is in a mood to give the Far Eastern naval force added punch by increasing its present group of three aircraft carriers on station in the South China Sea area.

Both actions apparently will depend on recommendations from Adm. U.S. Grant Sharpe Jr., the top U.S. commander in the vast Pacific theater.

The 7th Fleet has 125 warships and 650 planes.

The U.S. Navy has not been intercepting Communist junks and cargo boats which have been hauling war equipment and men down the Vietnamese coast and landing them in guerrilla-held areas. And South Viet Nam's fleet of 556 armed junks has been unable to cope with the vessels that ply the coastal waters. Over-all, about 72,000 junks operate in the South China Sea off North and South Viet Nam.

The State Department's white paper of Feb. 27 said a North Vietnamese "Maritime infiltration group" is sending men and weapons southward in increasing volume.

The objective in gradually stepping up U.S. military activity has been to "signal" the other side that it had better desist before it is punished heavily by U.S. armed might.

However, reports indicate the Communists have not begun to slow down their aggression in South Viet Nam.

If anything, they have increased the intensity of attacks in some areas of South Viet Nam, including the region around the key U.S.-South Vietnamese air and naval base at Da Nang.

It was this increased Red activity that led to the use of U.S. jets against the Communists inside South Viet Nam, and to the deployment of a Marine expeditionary force of 3,500 men to protect Da Nang.

The two Marine battalions just sent into South Viet Nam are intended only to furnish added security for Da Nang, not to undertake offensive operations against the Communists.

Whether more U.S. ground combat units will be landed in South Viet Nam will depend on future events. There are now about 27,000 American military men in the country, mostly advisers and logistics specialists.

Top U.S. officials still are disposed against the idea of committing major U.S. ground combat forces on the Asian mainland, but this is not entirely ruled out.

American authorities have respect for Red China's huge ground armies, numbering more than 2 million men.

* * *

Troops Guard Selma; Court Stops Negro Mass March

FROM THE ATTORNEY GENERAL—Attorney General Nicholas Katzenbach leans in close as he urges a group of civil rights demonstrators to call off their sit-in demonstration and leave the Department of Justice Building in Washington, D.C., Monday night. The demonstrators refused to leave and later were carried, dragged or led away by building guards and policemen. (AP Wirephoto)

MONTGOMERY, Ala. (AP) —U.S. District Judge Frank M. Johnson Jr. issued today an order prohibiting Negroes in Selma from marching to Montgomery as had been planned.

In his order, Johnson told civil rights leaders to "refrain from attempting to exercise what they claim to be a constitutional right to march, until the matter can be judicially determined at an early hearing."

By KELSO STURGEON

SELMA, Ala. (AP)—An estimated 500 heavily armed state troopers rolled into this racial battleground today in advance of another scheduled right-to-vote march by Negroes.

There were reports that the 50-mile hike from Selma to Montgomery, the state capital, might be delayed until late this week.

Dr. Martin Luther King Jr., the commanding figure in the seven-week-old Negro campaign, called a news conference possibly to outline his plans.

The meeting with newsmen was set for 10 a.m. (EST) but was delayed.

There were unconfirmed reports that the Negroes might delay their march until a federal judge rules on their request for an injunction barring State Po-

(Turn to Page A4, Column 6)

Millionaire's Son Kidnaped In Colombia

MEDELLIN, Colombia (AP) — The Colombian army joined in the search today for the 8-year-old son of one of the country's richest men, kidnaped and held for $250,000 ransom. Police said they were confident of finding the boy within 48 hours.

Carlos Mejia Flores, son of industrialist and rancher Santiago Mejia Herrera, was dragged away by five men Monday while with a group of school companions. Mejia is reportedly worth $30 million.

Police arrested a 14-year-old boy in a church near the scene of the kidnaping and held him as a suspected accomplice.

One of Carlos' schoolmates, shown a photograph of a man known to have taken part in previous local kidnapings, said he was one of the men who snatched Carlos. The Mejia family offered the schoolmates the cost of their education if they would help find the boy. The government offered a $5,000 reward.

Civic associations of Medellin set up a committee to look for the child. Ten light planes were to drop leaflets over the city of one million with photographs of the boy.

At least 10,000 men, including soldiers and police, were mobilized for the search.

Another kidnaping took place Monday in Bogota, Colombia's capital. Two gunmen invaded the home of Mrs. Glòria Gomez de Pardo and took her away. She is the daughter of a retired general and the wife of a doctor.

Cong Force Is Beaten Back in Viet Offensive

By MALCOLM W. BROWNE

SAIGON, South Viet Nam (AP) — Some 800 Viet Cong recruits, direct from North Viet Nam and all armed with fine weapons, smashed confidently at the mountain outpost of Kannak early Monday and got one of the worst beatings Communist forces in the area have had in months.

Government officers claimed at least 100 of the enemy were killed. This newsman counted 76 Viet Cong bodies today around the hilly perimeter of the camp, and there probably were many more.

The Communist troops fought hard, overrunning two smaller outposts a few hundred yards away. They had some of the best infantry weapons made by Communist China, including recoilless cannon and the new Chinese armor-piercing rocket launcher.

But the Viet Cong troops were green, and they were facing some of the toughest veterans in Viet Nam.

Most of the enemy dead appeared to have been in their late teens or early twenties.

Twenty-two bodies were strewn close together in a patch of open ground in front of a gov-

(Turn to Page A4, Column 8)

* * *

Ex-Air Force Man Admits He Was Spy

NEW YORK (AP) — Two months ago, soon after his arrest on charges he sold military secrets to the Soviet Union, Robert Glenn Thompson, 30, a former Air Force man, told newsmen:

"I never sold information to anyone. I've not been in contact with any Russian or anyone else like that. I am 100 per cent American and I always have been."

Monday, in U.S. District Court in Brooklyn, Thompson changed his plea to guilty and admitted he was a paid spy for six years, first in military life and later in civilian life.

The court clerk read the count of espionage which started:

"That from in or about June 1957 and continuously thereafter . . ."

In a soft voice, the 6-foot-2, 250-pound Thompson said:

"I plead guilty."

He was continued free on bail of $15,000 for sentencing May 13. He could receive a death sentence, but his new plea probably will win him a degree of leniency.

Outside the courtroom, Thompson, who owns a fuel oil business in Bay Shore, N.Y., told newsmen:

"I am guilty and I want to

(Turn to Page A4, Column 1)

Marines Move to Combat Ground in South Viet Nam

By JOHN T. WHEELER

HILL 327, South Viet Nam (AP) — U.S. Marines moved today onto the slopes of this hill commanding the defense of Da Nang air base, thus becoming the first U.S. ground combat units to take to the field in the Viet Nam war.

I Company of the 3rd Marine Battalion provided close security for Marine engineers repairing three miles of road to the top of the hill. A large force of Marines and Hawk antiaircraft missiles soon will be dug in on top.

There was no contact with the Viet Cong as the Marines marched off the airbase and moved along a muddy road bordered with lush rice paddies to the 1,060-foot hill. Vietnamese rangers were stationed in the surrounding area for outer security.

The Marines' move was the first they made off the base since first elements of the two Marine battalions began landing in this Viet Cong-infested area of South Viet Nam Monday.

They wore combat packs and armored vests. Some lugged light machine guns or rocket launchers and ammunition.

None of the Marines had clips inserted in their weapons. A sergeant said the men were still too jumpy. They were under orders to load their weapons only if shot at.

I Company was the envy of the other Marines who had arrived at Da Nang by air and sea.

"Lucky stiffs" was a common comment from the others detailed to stay inside the base perimeter.

There are no plans at present

(Turn to Page A4, Column 4)

Failure of Four U.S.-Insured Banks Probed

WASHINGTON (AP) — The Senate Investigations Subcommittee tries to learn in public hearings today why at least four federally insured banks, one in Colorado, failed.

Chairman John L. McClellan, D-Ark., said the subcommittee would check, among other things, whether "unsavory elements" had profited in some instances by buying into the management of banks with borrowed funds.

As a starting point, he invited the heads of government agencies supervising the banking industry to give their versions of what happened, and to say whether tighter laws are needed. Officials of the closed banks are expected to be called for questioning later, probably starting some time next week.

Under scrutiny at the start are the failures of the San Francisco National Bank, the First National Bank of Marlin, Tex.,

(Turn to Page A4, Column 4)

Court to Rule On Denver's Sales Tax

DENVER (AP) — The Colorado Supreme Court took under advisement Monday a suit to declare the Denver sales tax unconstitutional and to nullify the city's $25.1 million bond issue.

The case had been appealed to the high court after Dist. Judge Don D. Bowman dismissed it.

Denver attorney Norman E. Berman told the Supreme Court that Denver and other home-rule cities have not been authorized by the State Constitution to levy a sales tax. He argued specifically against the 2 per cent Denver use tax.

City Atty. Max Zall contended that the two constitutional provisions establishing home-rule cities give sanction to the levying of local sales taxes.

Of the bond issue, approved by voters in June 1964, Berman said the ordinance calling for repayment of bonds from sales tax revenues is not consistent with state and city requirements. He said the bond proposal failed to set a property levy as required for general obligation bonds.

Zall said the property tax levy wouldn't be required since bonds would be paid from sales tax revenues.

Students Given 'Distributive Education' Awards at State Leadership Conference

Awards symbolizing top achievement in projects ranging through creative marketing, demonstration sales, public speaking, advertising layout and other categories were presented to 35 students at the 16th annual Distributive Education State Leadership Conference banquet in the Broadmoor International Center Monday night.

Individual trophy awards also went to 12 schools for their outstanding accomplishments in distributive education throughout the year.

Clifford Anderson, assistant director of public relations for the J. C. Penney Co., spoke on "Opportunities Unlimited" as guest speaker of the awards banquet.

He urged students to continue their education past high school to support their pursuit of careers "in the unforeseeable future."

"Education is a definite aspect and I would urge all of you to continue your education past high school. Education is one thing that cannot be taken away," he advised students Monday night.

"A diploma is a foundation on which to build," Anderson said.

The J. C. Penney representative spoke of the unlimited opportunities available in display, advertising, personnel work, operations and control, planning and research, sales promotion, quality control, real estate, finance analysis and other segments of the business world.

"You have an advantage over others. You've already put some book learning into practice," he told the some 800 DECA students.

"The only thing management can do to insure growth in the next five or ten years is to have good people who provide the right climate for growth. Is opportunity as great as it was? You bet it is," Anderson emphasized.

Following the award presentations, John R. Waldeck, state director and club sponsor of Colorado Distributive Education,

(Turn to Page A4, Column 3)

New High-Rise Apartment Project Okayed

After months of hassling with the City Council, Pikes Peak Lodge 38, IOOF, this morning was granted a zoning change to permit construction of a high-rise apartment building.

The lodge reduced its original request for 180 units, to 145 units, to meet some of the objections from councilmen.

Zoning was granted for 1.5 acres west of Eastlake Blvd., and Airport Rd.

A 30 per cent parking variance was ago granted.

A zoning change to permit construction of a Miller supermarket in the 1200 block of N. Walnut St. was tabled for further study.

Flood and Ice Isolate Community in Iowa

By BILL W. DEAN

MISSOURI VALLEY, Iowa (AP) — At the police radio microphone in City Hall, Mayor H. R. Watson hoists his feet on a desk and munches a sandwich.

"Sit still and wait. That's all we can do," says the mayor, a wiry cafe owner who sports polished cowboy boots and a cattleman's hat.

Outside, traffic splashes between banked-up piles of ice. Green dump trucks rumble by on their way to the dikes.

Garage owner Ray Smith has started to pump the water from his basement. But, like more than 1,000 others forced from their homes by floods, he isn't hurrying to move back in.

"I've rented another house for a month," he says. "I'm staying until the ice is gone."

Bulldozers have peeled back the deep layer of ice from the street by Smiths home and water runs eight inches deep. In the next block, streets are locked tight with ice between uninhabited houses whose occupants are waiting to see what time and warmer temperatures will bring.

This western Iowa town of 3,500 pokes out of a plain of ice that extends for miles. Through

(Turn to Page A4, Column 3)

People of Selma Afraid Of New Racial Violence

By REX THOMAS

SELMA, Ala. (AP) — The grim spectre of racial unrest stalks through the wide tree-lined streets and riverbanks of this uneasy city.

The people of Selma are afraid. They have watched simmering passions finally explode into violence in one bloody encounter between civil rights marchers and state and county police.

They are fearful of another.

The mobilization of hundreds of restless Negroes for another attempted 50-mile protest hike to Montgomery just two days after Sunday's outbreak left little time for tensions and tempers to subside.

From the Negro community came a swelling chorus of "freedom" songs and a renewed determination to continue the civil rights struggle.

But with them came murmured threats of reprisals despite the constant appeals for non-violence from Dr. Martin Luther King Jr. and other Negro leaders.

The litter of broken glass and bricks hurled at sheriff's deputies in the wake of Sunday's clash and the threats heard here and there in doorways gave evidence of what one civil rights leader, James Webb, called "the natural desire of these people to retaliate."

But civil rights leaders em-

(Turn to Page A4, Column 2)

Navy Men in Antarctic To Get More Showers

By FRANK CAREY

WASHINGTON (AP) — The Navy proudly disclosed today that soon "the scourge and smell of only one showerbath a week will be only a memory" for its intrepid explorers in Antarctica.

The happy word came in a dispatch telling of the opening of a salt water distillation plant which produces up to 14,400 gallons of fresh water daily at the Navy's base on McMurdo Sound.

And that's big news for men who have to work on the great white continent where the ice is up to two miles thick but the shortage of fresh water is a chronic problem.

The new plant, which runs on waste steam from the Navy's nuclear reactor at McMurdo, replaces the older, more costly and less efficient method of producing fresh water by carting snow in dump-trucks from the volcanic hills around McMurdo, and melting it.

Newsmen, like this reporter, who have had assignments in the antarctic, can attest to what the water shortage has meant.

Water for showerbaths has long been rationed. And, though existence in the cold land requires wearing up to 40 pounds of clothing and sleeping in your long-handled under-drawers, the word has long been:

Take a shower only every 10 days — whether you need it or not.

News that the distillation plant had been put in operation, using salt water piped from the ocean, came in a delayed dispatch from McMurdo Sound.

The starter button was pushed, the dispatch said, by Rear Adm. James R. Reedy, commander of the Navy's "Operation Deep Freeze."

The plant is located 360 feet above sea level. And, to feed water to it from the ocean, a pump station and pipe-line have been built to force the salt water 1,000 feet up "Observation Hill" which overlooks the base.

Since temperatures seldom go above freezing and fall as low as 60 degrees below zero at McMurdo, the pipe-line system is heavily insulated, and equipped with a "heat tape" which works something like an electric blanket.

Russian Craft to Come Within 900 Miles of Mars

HOUSTON, Tex. (UPI)—Russia's Zond-2 cosmic probe, once reported dying in space, is today quite alive and headed toward a spectacular pass within 900 miles of the planet Mars next Aug. 6.

That is the word from Soviet academician Mstislav Keldysh as relayed by Dr. Charles S. Sheldin II, a member of the U.S. National Aeronautics and Space Council.

The U.S. Mariner-4 probe and Zond-2, launched last Nov. 28 and Nov. 30 respectively, are racing toward the mysterious red planet. The American entry, equipped with a television camera to take the first pictures of another planet, will get there first — next July 14.

But the Russian probe will reach much closer to Mars. Mariner-4 will pass about 5,400 miles from the planet on its photographic expedition.

In addition, Sheldon Monday night quoted Keldysh, a top-ranked Soviet space scientist, as saying Zond-2 weighs about 2,000 pounds — four times as much as the delicate U.S. probe.

Sheldon, considered one of the nation's foremost authorities on interpretation of the Soviet space program, speculated that Zond-2's considerable weight could mean "it may be doing something more than a simple fly-by" of Mars.

He did not elaborate. But one possibility is that the Soviets may attempt to drop at least part of Zond-2 through the Martian atmosphere.

This is a trick the United States has decided to put off until 1971, when it will launch at least two "Life-Searcher" payloads named Voyager to a landing on the Martian surface.

If Zond-2 manages any of this, it will mark a significant "return from the space grave" to which U.S. experts had assigned it after getting the word from Russia last December that the probe had run into communications troubles.

The Weather

(Issued by the U.S. Weather Bureau Station at Peterson Field)

WEATHER FORECASTS

PIKES PEAK REGION—Mostly cloudy with brief light snow showers and occasionally windy, this afternoon and evening. Partly cloudy tonight and Wednesday. Cooler, with low tonight 15-20. High Wednesday near 35.

COLORADO — Partly cloudy east tonight and Wednesday; mostly cloudy west with snow mountains tonight; partly cloudy Wednesday with scattered snow higher mountains; colder east tonight; lows tonight 10 to 20 lower elevations, zero to 10 below mountains; highs Wednesday 35 to 45 lower elevations, 30s mountains.

TEMPERATURES AT GAZETTE TELEGRAPH

Yesterday's hourly temperatures		Today's hourly temperatures	
1 p.m.	46	1 a.m.	26
2 p.m.	47	2 a.m.	25
3 p.m.	49	3 a.m.	25
4 p.m.	49	4 a.m.	26
5 p.m.	47	5 a.m.	26
6 p.m.	43	6 a.m.	25
7 p.m.	37	7 a.m.	25
8 p.m.	35	8 a.m.	32
9 p.m.	35	9 a.m.	31
10 p.m.	31	10 a.m.	32
11 p.m.	30	11 a.m.	32
Midnight	28	Noon	35

Maximum for 24 hours ended at noon today ... 49
Minimum for 24 hours ended at noon today ... 25

U.S. WEATHER BUREAU DATA PETERSON FIELD

Maximum for 24 hours ended at noon today ... 48
Minimum for 24 hours ended at noon today ... 21
Maximum a year ago ... 31
Minimum a year ago ... -1
Wind velocity at noon: 16 miles per hour
Wind direction at noon: ... N-NE
Relative humidity at noon: 54 per cent
Sea level pressure at noon: 29.94 and steady
Precipitation for 24 hours ended at noon ... 0
Precipitation for current month ... .03
Normal precipitation for current month ... .61
Precipitation so far this year ... .89
Sunset tonight ... 6:00 p.m.
Sunrise tomorrow ... 6:18 a.m.

COLORADO TEMPERATURES

	High	Low		High	Low
Alamosa	40	15	La Junta	54	21
Cheyenne	46	23	Leadville	36	10
Craig	31	2	Pueblo	56	26
Fort Collins	53	25	Trinidad	52	28
Grand Jnctn	55	27			

WEATHER ELSEWHERE

	High	Low		High	Low
Albany	48	30	Memphis	53	34
Albuquerque	58	31	Miami	67	59
Atlanta	42	30	Milwaukee	36	28
Bismarck	32	17	Mpls-St Paul	34	15
Boise	58	32	New Orleans	60	42
Boston	44	37	New York	51	40
Buffalo	34	32	Okla. City	63	27
Chicago	38	33	Omaha	34	19
Cincinnati	42	32	Philadelphia	51	[illegible]
Cleveland	39	34	Phoenix	70	47
Denver	51	27	Pittsburgh	41	35
Des Moines	34	21	Prtlnd, Me	48	34
Detroit	38	33	Prtlnd, Ore	48	38
Fairbanks	[illegible]	[illegible]	Rapid City	[illegible]	[illegible]
Fort Worth	67	38	Richmond	[illegible]	[illegible]
[illegible]	[illegible]	[illegible]	St. Louis	[illegible]	[illegible]
[illegible]	[illegible]	[illegible]	Salt Lake	[illegible]	[illegible]
[illegible]	[illegible]	[illegible]	San Diego	[illegible]	[illegible]
[illegible]	[illegible]	[illegible]	San Fran.	[illegible]	[illegible]
[illegible]	[illegible]	[illegible]	Seattle	[illegible]	[illegible]
Kansas City	[illegible]	[illegible]	[illegible]	[illegible]	[illegible]
Los Angeles	[illegible]	[illegible]	Washington	[illegible]	[illegible]
Louisville	[illegible]	[illegible]	[illegible]	[illegible]	[illegible]

INDEX

Amusements ... 8-A
Business - Financial 10-11-A
Classified ... 8-11-B
Comics ... 5-B
Dear Abby ... 5-A
Editorial ... 4-B
Local News ... 1-B
News Briefs ... 4-A
Radio & TV Logs ... 8-A
Society ... 6-7-A
Sports ... 2-3-B
Vital Statistics ... 11-A
Weather Map ... 4-A

WORRY CLINIC

By George W. Crane, M.D.,Ph.D.

Nancy can change her grandmother and also improve her own popularity rating within 30 days by following the prescription outlined below. Girls, if you want to be popular, you must follow the definite blueprint, for you don't inherit popularity! You must create it yourself. The sooner you start, the better!

By GEORGE W. CRANE
Ph. D., M. D.

CASE V-432: Nancy N., aged 15, is the unhappy teen-ager who now lives with her grandmother.

"Dr. Crane," she added, "I'd hate to think I might grow up like Granny because she always looks on the blue side of life.

"She constantly expects trouble and takes a dime view of everything.

"How can I prevent becoming like her?"

Cultivate the daily habit of accentuating the positive.

Join my "Compliment Club," in which you deliberately become a social detective, ferreting our virtues or good things about your companions.

Then offer them a bit of honest praise thereon.

For most of us keep too tongue-tied.

We accept a lot of favors from our parents or mates, yet fail to say "Thank you."

And this ingratitude is universal as well as age-old.

You Bible scholars will thus remember that Jesus saved 10 men from sure death by curing them of leprosy.

He didn't ask a penny for these cures nor expect an invitation to dinner.

But he probably thought they would at least say "Thank you, Master."

Do you remember how many expressed their gratitude? Just one!

The other nine gaily went home to enjoy life, without so much as a "Thank you" for this release from a death sentence!

So we human beings must train ourselves and encourage our children to verbalize praise.

Employ spoken words that phrase compliments for the good deeds and talents of those around you.

Most of us are so preoccupied with inflating our own ego that we forget the hunger for appreciation by our comrades.

"I WANT TO FEEL IMPORTANT" is a tattoo on everybody's chest.

Praise your comrades and you win friends!

Alas, the great majority sit around waiting for the other fellow to voice some praise about us.

But he, too, is silently hoping we'll voice a compliment about HIM!

In this tragic dilemma, we both sit tongue-tied, growing more hostile or cynical every minute, just because we are not appreciated.

Instead, learn to speak first, even if you are seated by a stranger.

"Pardon me," you can start out, "but I've been admiring your frock (or tie) and wonder where you got it?"

This immediately breaks the social ice and makes the other person feel happier.

For every compliment we receive helps increase our sense of importance.

Maybe your companion is so shy and introvertive that he hardly knows how to carry on gay conversation, even though you have broken the ice.

But he will gurgle happily or blush in delighted confusion — and like you!

So Nancy can change her grandmother's entire outlook by a daily compliment.

Meanwhile, Nancy can also become a jolly, popular extrovert and win friends galore (as well as boy friends), by praising her companions.

So send for the "Compliment Club" booklet, enclosing a long stamped, return envelope, plus 20 cents.

It can change your personality within 30 days!

(Always write to Dr. Crane in care of this newspaper, enclosing a long stamped, addressed envelope and 20 cents to cover typing and printing costs when you send for one of his booklets.)

(Copyright by The Hopkins Syndicate, Inc.)

GAZETTE TELEGRAPH
Your Freedom Newspaper
Published afternoons Monday thru Friday, mornings Saturday and Sunday, by Freedom Newspapers, Inc. 30 South Prospect, Phone 632-4641. Second class postage paid at Colorado Springs, Colorado.
SUBSCRIPTION RATES
Delivered by Junior Merchants in Colorado Springs and Suburbs, Daily and Sunday per week 35c. All other by Carriers $1.50 per month. Suburban by mail, Daily and Sunday $1.25 per month. Daily only $1.00 per month. All other by mail in Colorado, Daily and Sunday, $1.50 per month. Sunday only 65c per month. Outside Colorado, by mail, Daily and Sunday, $2.00 per month. Sunday only 65c per month.

Gazette Telegraph Missing? Dial 632-4641 before 8 p.m. weekdays. 2 p.m. week-ends.

Deaths

STANFORD, Calif. (AP) — Sir George Bailey Sansom, 82, consulting professor of Japanese at Stanford University since 1955 and one of the world's leading authorities on Japanese history, died Monday at his winter home in Tucson, Ariz. He served for many years in the British diplomatic corps and from 1949 to 1953 he was director of the East Asian Institute at Columbia University.

FARGO, N.D. (AP) —Earl C. Reineke, 71, founder and chairman of the board of radio station WDAY in Fargo, died Monday after undergoing surgery last week. Reineke established WDAY in 1922.

SYDNEY, N.S. (AP) — Dr. Robert Barkley Miller, 90, first professor of forestry at the University of New Brunswick, died Monday. Miller, who was born in Lincoln, Neb., taught at the university from 1908 to 1918 and returned to the United States in 1919. He served on the forestry staff of Michigan Technical Institute from 1936 to 1946.

MADISON, Wis. (AP) — Aldric Revell, 55, political reporter for the Capital Times of Madison, died Monday of a heart attack. Revell, who had been on the times staff since 1935, was born in Trinidad, British West Indies.

Steel Industry Labor Talks Are Resumed

By H. L. SCHWARTZIII

PITTSBURGH (AP) — Labor negotiations in the basic steel industry resume today in an atmosphere of drama heightened by a May 1 strike date.

The United Steelworkers Union, still torn by an internal leadership struggle that forced a two-month recess in the talks, has three times refused to extend the deadline.

That leaves only 53 days for the union to reach agreement with 11 major steel producers on contract demands, including such issues as "dignity on the job" and total job security.

The union says the 53 days provide plenty of time.

Some 150 union negotiators met Monday for last-minute instructions from President David J. McDonald.

Later, McDonald declined to make a statement.

A steelworkers spokesman said McDonald made a "passing and matter of fact" reference to extending the contract deadline.

The spokesman quoted McDonald as saying that such a decision could be made only by the union's 170-member wage policy committee. That would require a called meeting and none is planned.

The union last December presented the industry with some of the broadest demands in the history of their collective bargaining.

Neither side put a price tag on them, but the industry said they were too high. The industry set a 2 per cent ceiling which is about midway between the settlements of 1962 and 1963 and below the 40-cent hourly package the union won after the 116-day strike in 1959.

President Johnson has let it be known he wants a quick and responsible settlement. Presumably the administration would look with disfavor on a settlement exceeding what it considers the inflationary bounds of 3.2 per cent.

The union's demand for a five-point program of total job security includes improved unemployment and disability benefits and pensions and safeguards against automation.

The union also has asked for a wage increase. Published estimates put it at more than 25 cents an hour, but neither side has confirmed or denied it. Such an increase alone would exceed two per cent.

McDonald also has said there will be no contract until all local grievances are settled. These are said to number in the thousands.

The union's internal struggle pitted McDonald, president for 12 years, against I. W. Abel, secretary-treasurer for the same period.

The election was Feb. 9 and although Abel reportedly has a lead the outcome is still in doubt. It is not likely to be resolved much before May 1 when the union's international tellers must report the results. McDonald's term is up June 1.

Hitchcock Says He Needs His Wits in Work

By BOB THOMAS

HOLLYWOOD (AP) — "Make it light on the vodka, thank you," Alfred Hitchcock told the bartender. "I need to keep my wits about me."

Indeed he did. The cask-sized director, who had assidously avoided Hollywood banquets all these years, now found himself the subject of one. He had been selected as the Milestone award winner by the Screen Producers Guild.

"I'm not so sure I like it," he mused gloomily over his vodka and soda. "Isn't a milestone just another step toward the grave?"

Hitchcock was commenting on his fate in an ante-room adjacent to the international ballroom of the Beverly Hilton Hotel. Nearby were others of the dais: Samuel Goldwyn, looking ageless and sunburned at 82; Eva Marie Saint, who promised to stick to the script this time (at another producers' dinner she uttered unprintably); Dick Van Dyke, agonizing over his first emcee job at an industry dinner; plus J. L. Warner, Elke Sommer, Jack Benny, Maureen O'Hara, Jules Stein, James Stewart, Cary Grant, etc.

"I'm making a speech," Hitchcock confided. "My first speech in Hollywood. I've spoken in Chicago, New York and at the inauguration ball in Washington. Next I'm going to speak before the American Society of Newspaper Editors. Jules Stein says if I keep this up I'll be known as the gentile George Jessel."

The director sipped his drink and reminisced. In a roomful of talkers, he seemed grateful for a listener.

"You know, it's quite appropriate that they give me this award this year," he said. "For it was just 40 years ago that I directed my first picture. I had been working at U.F.A. in Berlin during the golden era when Emil Jannings was there. I was never director, always assistant or art director.

"Then I had the chance to direct a picture called "The Pleasure Garden" in Munich. It was an English-German coproduction — the same way countries co-produce now when one can't put up all the money. I had to direct the film in German. Luckily I had picked up the language in Berlin."

His cast came from England and America. One was Virginia Valli, later Mrs. Charles Farrell, another was a classic piece of miscasting Nita Naldi, the dark-eyed vamp arrived to play the role of a schoolteacher. Because of the casting, "The Pleasure Garden" was one of the most forgettable films of 1925.

Hitchcock survived it, returned to his native England to direct such classics as "39 Steps" and "The Lady Vanishes." In 1938 David O. Selznick brought him to Hollywood for "Rebecca." Hitchcock, an expert in such matters, pulled a ruse on the London press.

"I was terrified that the newspapers would blast me for 'deserting' England," he recalled. "So I announced that I was going to America for one film, when in reality I had a seven-year contract."

Hitchcock stayed, made such films as "Foreign Correspondent," "Suspicion," "Saboteur," "Lifeboat," "Rear Window," "To Catch a Thief," "North by Northwest," "Psycho," all bearing his unmistakable touch. For those and others he was being given the award.

He finished his drink, slouched his shoulders and joined the other notables for the march to the dais. The familiar bloodhound-like disdain on his face, he went to meet his milestone.

All poisonous snakes are immune to their own poison.

Huge Pep Pill Party Foiled By New Yorkers

NEW YORK (AP) — It took a task force of police, firemen and sanitation workers — helped out by neighborhood teen-agers — to clean up what amounted to the makings of a huge pep pill party.

Thousands of the pills, some potentially lethal, were strewn in and around a Bronx schoolyard Thursday night.

For several fearful hours, police thought a bootleg supply of narcotics had been handed out to neighborhood children. But, a 15-year-old boy soon ended their fears.

He led them to a nearby building, used for storage by a pharmaceutical firm. The building had been broken into. Inside were 110 cartons, each containing 35,000 pills. Three cartons had been opened.

Police identified the drugs as dexedrine, a stimulant, amphetamine, used to break up head colds, and amo-barbital, a sedative.

A neighborhood druggist told police "two or three" of the amphetamine pills could induce stupor ending in death if taken at once by a small child.

Bronx hospitals were notified to watch for children suffering from overdoses of the drugs but no cases were reported.

Police sped to the area when a mother reported her son had come from school carrying scores of capsules.

As police inspected the area, neighborhood children strolled up and handed over "handful after handful" of tablets and capsules, an officer said.

During a search, police found tablets and capsules on the streets, on sidewalks and under parked automobiles. A Fire Department company hosed down the area and a sanitation crew went to work with brooms and litter carts.

Later, the drug firm owners, the Davis Edwards Co., said about 50,000 pills were missing.

They said the supply was returned "a couple of months ago" by a customer who had had a fire in his premises and was being held for government specified examaination, one of the owners told police.

For Want Ads Dial — 632-4641.

'Drowned Man' Reported to Be Alive, After All

TROY, N.Y. (AP) — State police hope to solve the riddle of Norman Briggs, a builder and insurance man when he was presumed drowned in 1960 and a ranch hand when reported alive almost five years later.

Rumors of Briggs second life, as Clayton Hollister on the Ken Adkins ranch in Newcastle, Wyo., were confirmed Monday by an attorney for the missing man's parents.

"His parents know he is alive and have seen him, he said.

Briggs mother said Monday night, "He wants to come back. I'm sure he will come home.

But there was no explanation covering the time Briggs vanished, June 17, 1960 , to when Hollister was seen in Denver, Colo., last summer by a woman who attended Cornell University with Briggs. She notified his parents.

Hollister was unavailable for comment, and Mr. and Mrs. Adkins declined to talk about the 32-year-old man who has worked for them since last fall.

Briggs vanished, supposedly while scuba diving in the Tomhannock reservoir near here.

His parents, Mr. and Mrs. Hollis Briggs of Troy, said the father and another son visited him in Wyoming last August and they said he was in Troy at Thanksgiving.

Briggs former wife, Gail, was remarried last August. She and Briggs had two children, Charles, now 8, and Barbara Jean, 5.

Gail, now Mrs. Earl A. Koenig of Troy, said Monday she did not learn Briggs was alive until told so by the Briggs attorney, Pierce H. Russell, three weeks ago.

Mrs. Koenig said she will return about $120,000 she received from life insurance policies held by Briggs if Hollister is her former husband.

"As far as were concerned its a missing persons case, said State Police Lt. S. A. Chieco.

Troopers said the investigation into the disappearance has never been closed and their work will continue.

Shortly before Briggs disappeared, police said, he withdrew $500 from a savings account. His diving mask, eyeglasses, clothes and a Jeep were found near the reservoir.

Rock 'n Roller Simply Unplugged

BELMONT, Calif. (AP) — The "Knight Riders," a youthful rock 'n' roll group, were blasting a tune Saturday night when an irate woman stomped up to the bandstand around 1 a.m.

"I told you you can't stay up this late," she shouted at a 16-year-old guitarist, unplugging him from the wall socket and leading him out by the ear.

Welch Blasts Civil Rights Drive as Red

LOS ANGELES (AP) — Robert Welch says the civil rights movement is part of a Communist plan to drive a wedge between Americans and to establish a "Negro Soviet republic in the southeastern United States."

The founder of the John Birch Society, here for three fund-raising speeches, told a news conference Monday:

The plan was devised in 1929 by Communist leaders who said then that "Negroes in the South are to be considered exactly as if they were a colony of suppressed natives."

The plan's object, said Welch, is to "stir up trouble and demand an independent Negro republic . . . and then advance the Communist cause."

Welch repeated his assertion, made in a recent pamphlet, that Dr. Martin Luther King Jr. is a "hypocritical troublemaker . . . who has been trained by the Communists," adding:

"I doubt that King is a Communist. But I have no way of knowing. He is doing things that support the Communist cause."

Welch said he doesn't know whether Dr. King is the real leader of the civil rights movement.

"What they (the Communists) want is the trouble created by it," he said. "And King is deluding the Negroes into thinking they are mistreated more than they are."

Asked who trained Dr. King and where, Welch said:

"He was trained at the Monteagle School in Tennessee about eight years ago. The records on the people running it are quite clear."

A newsman asked Welch for names and he replied, "I can't anticipate what names might be wanted. I can't carry them in my mind."

In Selma, Ala., where King was involved in a Negro voter registration drive, he called Welch's remarks, "too ridiculous to comment upon."

Kaufman's

WE GIVE S&H GREEN STAMPS

*Rytex-Hylited
Embassy Informals

Truly elegant informals of extra heavy invitation-weight vellum. For those very special thank you notes, informal invitations and brief messages. And especially smart as a gift for luxury-loving writers. Choice of traditional or princess size informals of heavy, white, paneled stock. Name Rytex-Hylited in black ink on informals in choice of Shaded Roman (SR) or French Script (FS).

100 traditional size informals
100 matching envelopes 3.99

100 princess size informals
100 matching envelopes 4.24

Why not order for gifts. Rytex-Hylited Embassy Informals will be a gift that's used and enjoyed day after day.

Mail Order Coupon
Kaufman's
27 S. Tejon, Colo. Springs, Colo.
Please place my order for the following:
.........boxes TRADITIONAL SIZE Rytex Embassy Informals at 3.99 a box with Name on informals as follows:
Name ....
Check lettering style: ( ) FS (8300) ( ) SR (8400)
.........boxes PRINCESS SIZE Rytex Embassy Informals at 4.24 a box with Name on Informals as follows:
Name ....
Check lettering style: ( ) FS (830) ( ) SR (840)
Ordered by: ....
Street ....
City .... State .... Zone ....
( ) Charge ( ) Payment enclosed Sorry, no C.O.D.'s

FANTASTIC
New LOW PRICE
ONLY
$93.00 Complete
For Genuine 180 amp

225 Amp Welder Complete $106.00
LINCOLN
Arc Welder
Come in and try it Today!
AAA
— SUPPLY —
306 South Chestnut
Colo. Springs, Colo.

"Cycle-Logically" Right!
BICYCLE CENTER
Colo. Spgs. Finest Bicycle Supermarket!
- All New & Used Bicycles
- Parts & Accessories (All Brands)
- Rental & Lease
1515 So. 8th St. 632-2374

Vista-Dome
ZEPHYR to Chicago
Through service—No change at Denver

Step aboard the finest train in the world—the *Vista-Dome Zephyr*. Enjoy luxurious accommodations...private rooms (roomettes, bedrooms, suites) or restful coach seats...lounge and club cars...vista-domes...superb food...and dependable, worry-free travel. It's the fastest service to Chicago, too—leaving Colorado Springs at 1:10 pm, arriving in Chicago next morning at 9:15.
(TIMES SHOWN ARE STANDARD TIME)

only $31.46 ONE WAY COACH

SLUMBERCOACH on the *Zephyr*
—a private room with bed and toilet facilities...coach fare plus $9.00

information • reservations • tickets
22 East Colorado Ave. • 632-2639

Burlington Route

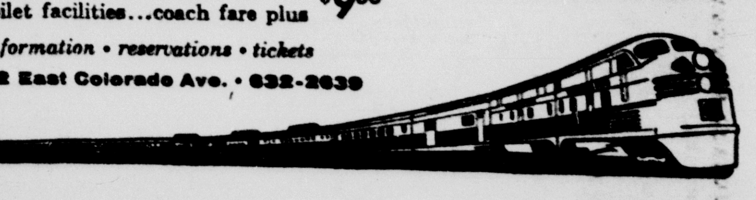

BEGINS FRIDAY – 7:30 p.m.

MORRIS CERULLO
DEEPER LIFE CRUSADE

GOD SAID-- "You must minister to each one ...as though they were your very own."

Bring the Sick, Blind, Lame, Deaf, Dumb
Rev. Morris Cerullo will minister to them nightly.

FOR ALL PEOPLE OF ALL FAITHS

Nightly 7:30
FREE Admission

CITY AUDITORIUM
Colorado Springs, Colorado

March 12-21
Local Chairman
Rev. Geo. E. Smith
Phone: 633-0438

Watch Out for Father Cordero Among Romans

By TOM A. CULLEN

ROME (NEA) — Emilio Cordero, who is short, stout and 46, is the only executive film producer in the business who wears the black cassock of a Catholic priest.

He is also the only producer who can afford to be seen driving a Fiat 500. (Most movie moguls would not care to be caught dead in anything less than an lfa Romeo.)

Yet Father Cordero, who produces mostly religious films, controls assets that would make Darryl Zanuck envious.

In the first place, San Paolo Films which Father Cordero bosses, holds the industry's record for low overheads. The actors, directors and technicians it uses are professional, but the are made by nuns.

Nuns also run the laboratories where the film is developed, edited and printed.

Secondly, San Paol o Film
Secondly, San Paolo Films has a ready-made market for its products that stretches from Milan to Manila and includes Mexico City and Latin merica to the south. It has 3,200 outlets for its religious films in Italy alone, many of them parish halls.

s for finance, the grapevine has it that San Paolo Films can always get Vatican backing for an important film. Not that Father Cordero is likely to need Vatican gold.

The Pius Society of St. Paul, or Paulist Fathers, to which he belongs, is a wealthy congregation in its own right. Its special field is mass communications, of which films are an integral part.

The sidewalk cafes along Via Veneto are still buzzing with talk about how Father Cordero, the pint-size producer - priest, outwitted Dino de Laurentiis, wonder boy of Italian films (he made "Barrabas" and "Ulysses").

It seems that Father Cordero and De Laurentiis both got the idea of filming the Bible at the same time. Only the priest was first off the mark and had his color film version of the Bible (the first five episodes) already in cans before De Laurentiis started turning a camera.

Obviously one of the two celluloid Bibles had to go. As De Laurentiis had the big battalions on his side, Father Cordero reluctantly agreed to shelve his already finished film, but he made De Laurentiis pay for the privilege—$600,000 worth.

What does Father Cordero plan to do with the $600,000? To film the remainder of the Bible, episode by episode. By the terms of his deal with De Laurentiis the priest agreed to keep hands off the first five Biblical episodes only, from the Creation to the story of Abraham.

Not only that, but the agreement runs for only 10 years, which means that starting in 1373 Father Cordero can exhibit the suppressed film.

Comparing the two film versions of the Bible — the suppressed one and the one De Laurentiis is now completing in Rome—is instructive.

'We purposely steered clear of big-name stars," says Father Cordero, "for fear they would detract from the Biblical characters."

Dino de Laurentiis did exactly the reverse. He called in Hollywood director John Huston and studded his $15 million film with such stars as Ava Gardner, Peter O'Toole and Stephen Boyd. He also added the fleshpots of Sodom and Gomorrah for good measure.

Students of film history may find it interesting to compare how the Paulist priest and the Italian movie mogul handled the Adam and Eve episode.

In Father Cordero's version, brunette Eve is kept pretty much under sheepskin wraps. De Laurentiis made Eve a blonde and photographed her in the buff up to the time she eats the apple and is overcome by shame.

In both versions, incidentally, Eve is shown with a navel. San Paolo Films is now making a bid for the big international market with a $1.5 million versio nof "Saul and David" shot in Eastman color on wide screen. There is even talk of American co-production to make films that do not have a religious theme.

Father Cordero is all in favor of the idea—"as long as the films are not too sexy," he adds.

SHOWER DOORS
They Fit Just Wright
when made by
WRIGHT GLASS CO.
11 W. Cucharras 633-5577

LEVI'S Now in long wearing Dacron & Cotton and Fortrell & Cotton Fabrics

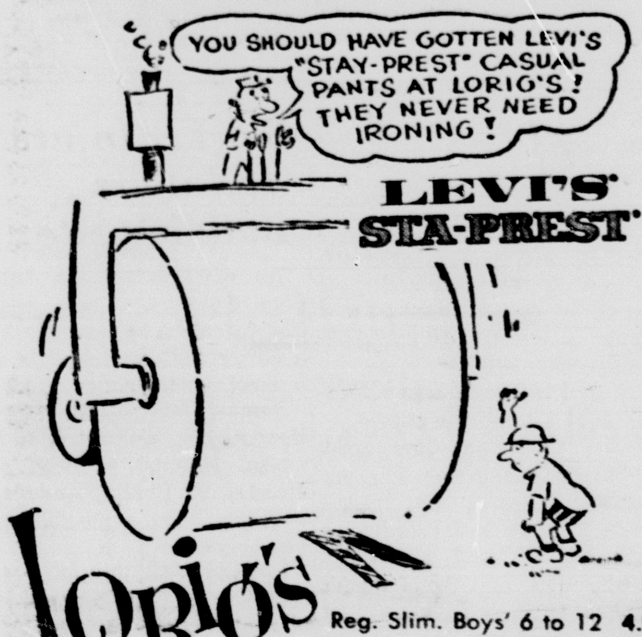

LEVI'S STA-PREST

Lorig's
107 S. Tejon

Reg. Slim. Boys' 6 to 12 4.98
Youth's, 25 to 29 waist 5.98
Men's 6.98

FREE PARKING TOO!!

"If you must know, I'm placing my crow's feet in cement for posterity."

Date-Line

By Ele and Walt Dulaney

To tip or not to tip, that's the question.

A young high school girl wrote to us that she was embarrasssed because she was unable to tip her hairdresser, which she usually did. Her allowance was tight that week, she explained, and she had just enough to pay for the cut and set, no more for the well - deserved tip.

We shared our answer, and thought that was the end of it. It wasn't.

The following letter came our way:

Dear Ele and Walt: Why should someone be tipped who's simply doing the job he was hired to do? There's certainly no logic to our tipping customs. Why tip beauticians and waiters, and ignore nurses and shoe salesmen?

To my mind the best tip is not money. If you have ever gone into an establishment and asked for a certain employe, and been willing to wait until he could take care of you, then you've given him the best tip he could receive: your approval of his ability.— Sounding Off.

That made sense to us, but we found ourselves on the horns of a dilemma. "What's fair?" we asked our readers.

To protect the tipping system by refusing to leave money for the waitress who depends on her tips to fill out her slight paycheck?

Or to keep tipping out of sympathy for her small salary and thus help perpetuate a bad custom?

Ever since that letter and our two questions appeared, we've been getting answers from folks on both sides of the tipping coin.

A number of folks merely seconded "Sound Off's" original blast. "Tipping makes me madder than anything I can think of — it always has, always will! We don't tip the cook who prepared the food. We don't tip the bus driver who helps our children across the street. We won't tip the sales clerk who stands on her feet all day long and put up with obnoxious customers.

So why tip the waitress who merely carries the food to our table? Why tip the hairdresser who's only doing her job?

Others outlined the value of tipping. A Seattle waitress said, "If it were not for a certain percentage of tipping, there would be almost no restaurants in operation. In their place would be cafeterias, drug store fountains and dime store counters, but no restaurants.

"In waitressing, there is a lot of physical labor and mental strain, plus a great deal of 'side work,'" she continued. "We fill napkin holders, sugar bowls and clean shelves, refrigerators; things that the public seldom notices.

"On the average, jobs for waitresses are more often available because so many people don't want to do that kind of hard work. Thus, the unemployed girls often say, 'I'll make less salary, but I can get by on the tips,' and accept the position.

"Naturally she would rather have the total amount in salary. But since she can't, you keep the door of these places open by tipping."

Well, that's a sample of the kinds of letters we've been receiving. Be sure to join us tomorrow for more comments on this "To Tip or not To Tip" quandry.

If you're going to be attending a prom for the first time soon, you'll want to send for your copy of "Prom Pointers." This newsletter answers many of the questions you're probably worrying about. Send a dime an a long, stamped, self-addressed envelope to Prom Pointers, Box DL, in care of this newspaper. If you have personal questions to ask, please enclose them in a separate envelope. (A Bell-McClure Syndicate Feature.)

FREEZE YOUR OWN

NEW YORK (AP) — Marking a boom in artifical ice-skating rinks, 500 have been built in the U.S. during the past few years, with several thousand more in view over the next decade.

That's the word from Steelways, Publication of American Iron and Steel Institute, which points out that the standard rink uses 10 or 11 miles of steel pipe to carry refrigerant.

The publication estimates that 60,000,000 Americans skated in this country last year. There are now more tha 700n There are now more than 700 artificial ice rinks.

Oil constitutes more than half the total tonnage of all goods transported by sea.

Austrian Sells His Wives to Arabs

GRAZ, Austria (AP) — Graz police say a 36-year-old electrician rented his wives and other women to rich Arabs for large sums of money.

The electrician, Konrad Otter, has been charged with kidnaping and organizing prostitution.

A police spokesman says at least six women whose names were found in Otter's notebook are believed missing.

According to the investigators, Otter took the women to the oil sheikdom of Kuwait. Among the women were Otter's first and second wives, who said they obeyed Otter's orders because he threatened to kill thme.

Labor's Left Protests U. K. Support of U. S.

By GODFREY ANDERSON

LONDON (AP) — Prime Minister Harold Wilson is facing the worst internal crisis of his four months in office. The Labor party's left wing apparently was in open rebellion against his support for U.S. action in Viet Nam.

Only Thursday night left-wing members of Parliament called on him to declare "publicly and unequivocally" that he is unable to support the United States in its air strikes against Communist North Viet Nam. Then Friay a junior minister in his government quit over the same issue.

Frank Allaun, parliamentary private secretary to Colonial Secretary Anthony Greenwood, resigned his post, saying he must have more freedom of political action.

A prominent left winger, he was one of 45 members of Parliament signing Thursday night's motion. Earlier this week, he had openly backed a ban-the-bomb march against a U.S. Air Force base in Britain at Easter.

As a parliamentary private secretary Allaun is not a paid member of the government but his job carries the status of a government member since he is the minister's personal aide and uses his facilities.

Allaun is a prominent member of the Labor peace fellow ship. He is chairman of the Lancashire and Cheshire County groups of Labor party members of Parliament.

His defection — the first Wilson has suffered — further threatens the government party's four-vote margin over the combined opposition of Conservatives and Liberals in the House of Commons.

The Labor government suffered its first defeat in the House of Commons since coming to power. It was on procedure and because no major policy was involved it had no effect on the life of the government, but it was embarrassing.

Conservatives, wanting to consider in committee of the whole, a bill to abolish hanging, moved to end a standing committee considering the measure. Labor objected and lost the vote 117-128. Then trying to bring the bill to the house, the government lost again, 120-128.

DIFFERENCE

Difference in the thickness of ice at the South Pole as compared with the North Pole, according to scientists, is that in Antarctica a continent lies beneath the ice while the Arctic is an ocean area and the water temperature prevents a heavy ice buildup.

Soviet Fishing Men Want Ceylon Favors

COLOMBO, Ceylon (AP) — A four-man Soviet delegation is seeking an agreement with the Ceylon government giving Soviet fishing vessels special facilities in Ceylonese ports.

The agreement is sought as part of a $10 million Soviet program to aid Ceylon's fishing industry.

St. Patrick's Day
Cream Shamrocks
Green and White
CANDY KITCHEN
326 N. Tejon 635-1375

Diamonds are a drink's best friend

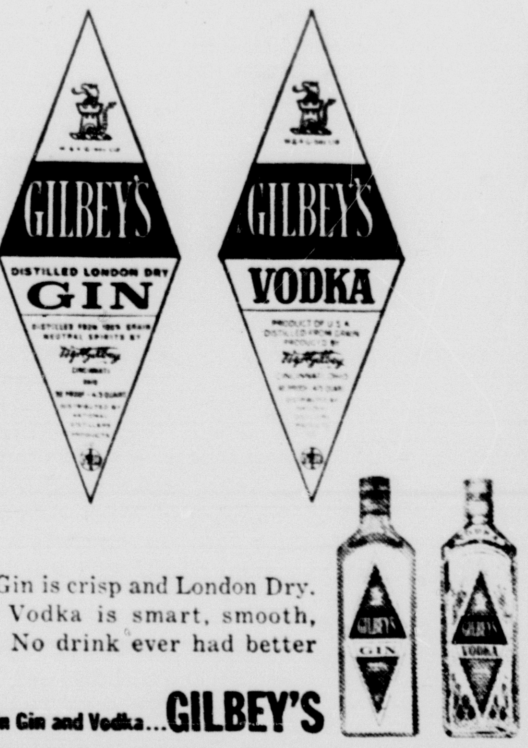

Gilbey's Gin is crisp and London Dry. Gilbey's Vodka is smart, smooth, spirited. No drink ever had better friends.

best name in Gin and Vodka...GILBEY'S

DISTILLED LONDON DRY GIN 90 PROOF • VODKA 80 PROOF • BOTH 100% GRAIN NEUTRAL SPIRITS
W. & A. GILBEY, LTD., DISTRIBUTED BY NATIONAL DISTILLERS PRODUCTS CO., NEW YORK CITY

OPEN TONIGHT

Let Block solve the mystery of this year's

INCOME TAX

The new tax changes hold no mystery for our Tax detectives. Our service is fast, accurate and dependable . . . the cost is low. Save yourself needless time and worry. See BLOCK today.

BOTH FEDERAL AND STATE $5 UP

LIFE

GUARANTEE
We guarantee accurate preparation of every tax return. If we make any errors that cost you any penalty or interest, we will pay the penalty or interest.

H&R BLOCK CO.
America's Largest Tax Service with Over 800 Offices

Open Week Days 9 to 9 — Sat. & Sun. 9 to 5 —
Ph. 632-4626

• 1619 W. Colorado • 829 N. Union
• 608 S. Nevada • 847 E. Cache la Poudre

NO APPOINTMENT NECESSARY

Spring show of shoes by Johnston & Murphy

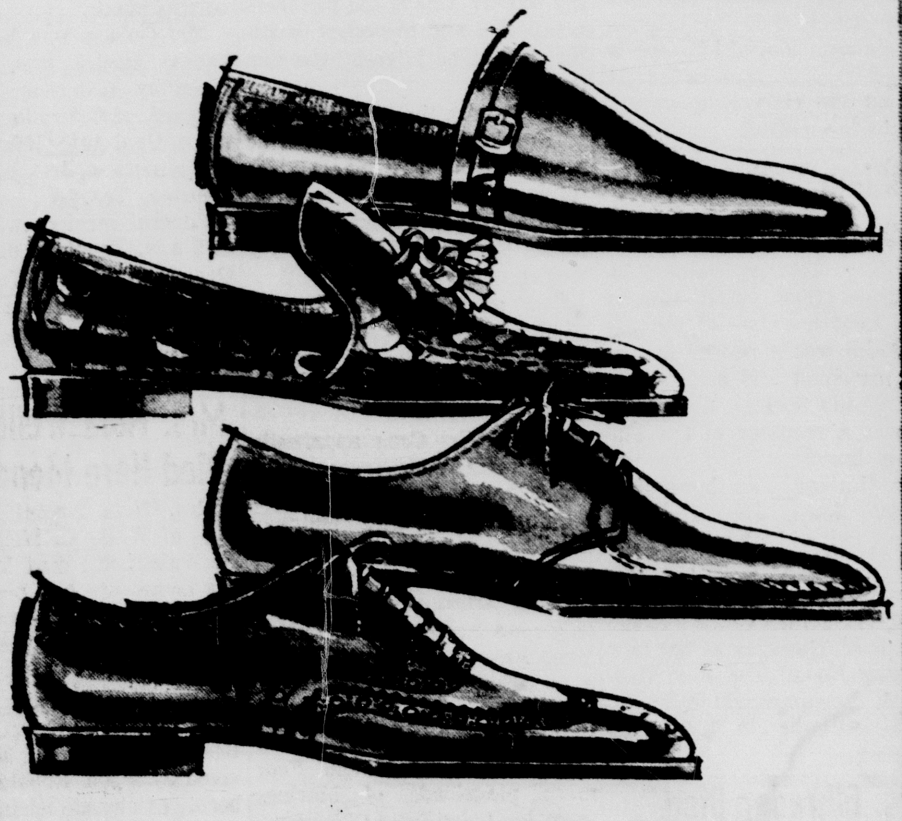

If you've never slipped your feet into a pair of Johnston & Murphy shoes, now's the time to do it. Find out why so many men are fiercely loyal to the brand—and don't mind paying a bit more for it. Exclusively at NMS in the Springs.

NMS
Neusteters Man's Store
Open daily from 9:30 until 5:30
Cascade and Kiowa

Isn't it amazing that the Car of the Year is also the buy of the year?
Not really, that's the way we do things.

Who says the Car of the Year has to be expensive? Value is one of the things Motor Trend magazine takes into account when it gives the honor. Witness Pontiac for 1965; it doesn't take much shopping to convince yourself that a buck goes farther at your Pontiac dealer's. He can put you in anything from a swinging six-cylinder model to a roaring 421-cubic inch tiger with stick-shift or automatic transmission. And any model you pick will probably be less than you'd pay for some low-voltage copycat. Top it off with our sleek styling and Wide-Track ride and there's just no comparison. Come to Wide-Track Town—make the year's shrewdest investment.

Pontiac '65: Year of The Quick Wide-Tracks

SEE THE NEW BONNEVILLE, STAR CHIEF, GRAND PRIX, CATALINA, 2+2, LE MANS, GTO AND TEMPEST AT YOUR AUTHORIZED PONTIAC DEALER.

JOHNSON PONTIAC Inc.
1220 So. Nevada 633-7707

Last Lecture Scheduled on Mental Health

Thursday will be the last lecture in the educational Mental Health series co-sponsored by the Junior League of Colorado Springs and the El Paso County Mental Health Association.

Speakers will be Dr. E. James Brady, Mrs. Steward L. Hinds, and Mrs. R. M. Tyler, at 7:30 p.m. in Rastall Center at Colorado College.

Mr. Brady will discuss "Our Community's Growth in Mental Health." Dr. Brady is a graduate of Colorado College and the University of Colorado School of Medicine. While in the Navy he spent one and a half years at the U.S. Naval Hospital in San Leandro, Calif. working with Psychiatric Casualties. Dr. Brady returned to Colorado Springs for two years before serving his residency at the University of Colorado where his specialty was Psychiatry. Dr. Brady has been in his present position as Medical Director at Emory John Brady Hospital for the past 15 years.

Mrs. Hinds is the Executive Director of the Mental Health Association, a position she has held for three and a half years. She is a graduate nurse with two years of training in Psychiatric nursing. In 1961 Mrs. Hinds attended the Basic Training Course for Mental Health Executives at the University of Utah in Salt Lake City, Utah. Mrs. Hinds will talk on "The Function of the Mental Health Association."

Mrs. R. M. Tyler's topic will be the "Volunteer Opportunities in the Field of Mental Health." Mrs. Tyler attended Mills College in Oakland, Calif. and received her B.A. degree from Colorado College. She did graduate work in Psychology at Colorado College. Mrs. Tyler is also qualified to be a primary teacher. She has been a member of the board of Directors of the Mental Health Association for three years. Mrs. Tyler is the founder and director of the Junior League Community Mental Health Pilot Project which is responsible for this lecture series.

Ex-Air Force Man Admits He Was Spy

(Continued From Page One)

take what's coming to me. I feel relieved it's partially all over. I made a bad mistake when I was 23 years old. . . . I was stupid."

Thompson's attorney, Sidney Siben, said his investigation indicated "there is not much chance of trying the case and winning it. I've advised him to throw himself on the mercy of the court."

The government charged Thompson conspired to transmit U.S. military secrets to Russia from 1957-63 and received payments totaling $1,700, although the U.S. attorney said Moscow spent much more than that.

The Thompson case resulted in the expulsion of two Russians named in the indictment as co-conspirators: Boris V. Karpovich, an information counselor at the Soviet Embassy in Washington, and Fedor Kudashkin, who left for Russia in 1963 after service with the Soviet U.N. delegation and the U.N. Secretariat.

The government accused Thompson of involvement in an espionage network, obtaining information for the Russians on U.S. military installations, missile sites, code books and intelligence and counter-intelligence operations. It listed 13 overt acts.

Thompson continued his plea of innocent to two other counts in the indictment: That he failed to register with the State Department as an agent of a foreign country, and that he acted as a co-conspirator with agents of the Soviet Union.

Owner Reports Theft of Car

A 1951 automobile valued at $150 was stolen from a gas station parking lot between 4:30 p.m. Sunday and 7:30 a.m. Monday, police reported.

Nancy L. Brooks, 518 Placid Road, told police she had the car taken to S. Circle Standard Station, 327 S. Circle Dr., to have the battery charged. An attendant said that when the battery was charged, he parked it in the gas station lot and left the keys in it. During the evening the car was stolen. It was described as dark green, two door, and bearing license 333-6717.

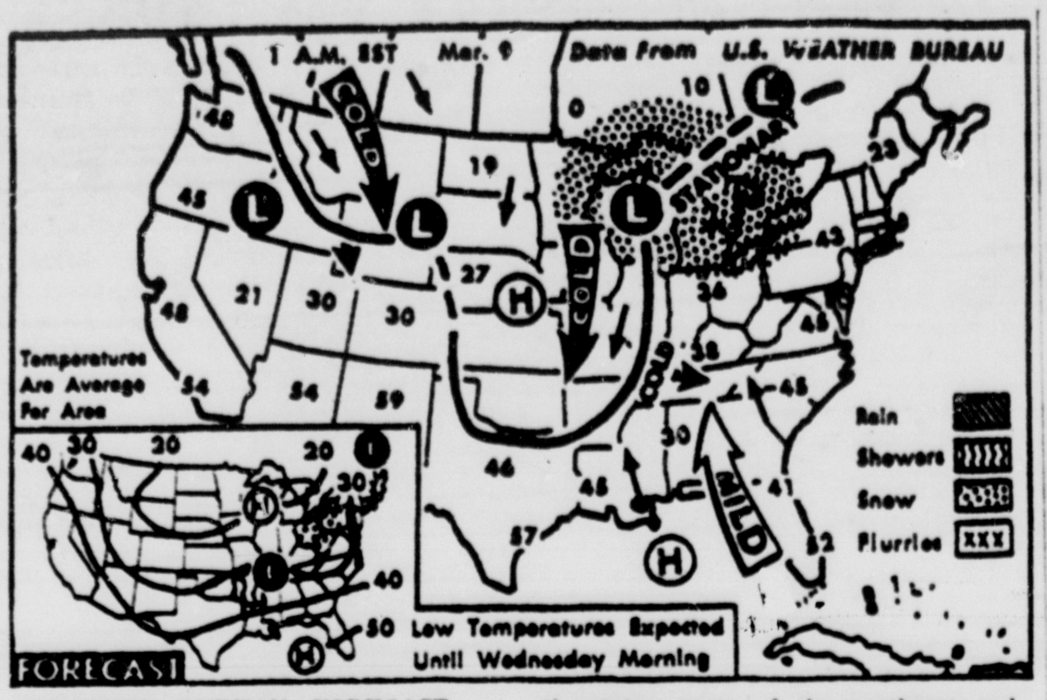

WEATHER BUREAU FORECAST — Snow is expected tonight in areas from the central Plains to the mid and south Atlantic states. It will be colder from the upper Mississippi to the mid Atlantic states, parts of the southeast and the Rockies. Milder temperatures are expected in New England, the southern Plains and parts of the Gulf Coast. (AP Wirephoto Maps)

People of Selma Afraid Of New Racial Violence

(Continued From Page One)

phasized again and again their policy of passive resistance.

There was increasing unrest also among the white residents of this century-old city famed throughout the south for its Civil War landmarks.

White bystanders gathered along the four-lane highway and cheered lustily while club-swinging state troopers charged into the marching throng of Negroes Sunday and drove them back with tear gas.

Still, in the seven weeks of almost constant Negro demonstrations for equal voting rights and a spreading boycott of white merchants, there has been no open clash between the races in Selma, only between Negroes and law enforcement officers.

Mayor Joe Smitherman has congratulated the white community for what he called its "great restraint" and its willingness to let police handle the problem.

Nevertheless, the continuing demand for racial equality and the economic pressure from the boycotting Negroes, who outnumber white residents in Dallas County, have left nerves jangled and tempers thin.

Rumors filled the city.

The unproved stories led some persons to believe that federal troops were on their way to Selma; that U.S. marshals were standing by; that the city might be put under martial law.

The boycott left white merchants resentful; it touched off dissension among the Negroes, too.

A recent ward meeting brought complaints from one Negro who said he couldn't get prescriptions filled at a Negro drug store, another protested that grocery prices were too high in neighborhood Negro shops, and others wondered why they must be told which stores to boycott instead of deciding for themselves.

But most Negroes endured the inconveniences and the boycott held firm. Police received sporadic reports of threats and intimidations against those who continued to patronize white stores.

Mary Belle Lofquist Services Wednesday

Mrs. Mary Belle Lofquist, widow of Benjamin Lofquist, 1619 W. Cucharras St., a long-time resident of Colorado Springs and well known club member, died Moday at a local nursing home. She was 88 and had long been ill. She was a member of the Rebekah Lodge, Pythian Sisters, Eastern Star, Royal Neighbors and of the First Evangelical United Brethren Church.

Mrs. Lofquist, who before her marriage was Mary Belle Bosworth, was born in Alexandria, Mo., April 26, 1876. She and Mr. Lofquist were married June 24, 1896, Keokuk, Iowa. He was a cabinetmaker and worked at different lumber mills in Colorado Springs. They came to Colorado Springs in 1908 and from 1909 until Mr. Lofquist's death, Jyly 14, 1949, made their home in the one house at 1619 W. Cucharras St. Mrs. Lofquist continued to live in this house until sickness compelled her to have care in a nursing home.

She is survived by two sons, Harold Lofquist, of Colorado Springs; Benjamin Lofquist, Denver; two daughters, Mrs. Ellen Larrison, Detroit, Mich., and Mrs. Louise Geyer, formerly of Detroit, but who moved to Colorado Springs to be with her mother as much as possible during her very long illness; seven grandchildren, 13 great-grandchildren; two half-brothers, Frank Ashley, Gregory, Mich., and Carl Ashley, San Francisco, Calif., and a half-sister, Mrs. Susie Ireland, Van Horn, Iowa.

Funeral services will be held at 2 p.m. Wednesday at the Law Drawing Room. The Rev. E. Paul Gamber, pastor of the First Evangelical United Brethren Church, will officiate. Burial will be in Evergreen Cemetery.

Flood and Ice Isolate Iowa Community

(Continued From Page One)

the plain east of town is the Boyer River. It is jammed solid with ice.

On Sunday, Feb. 28, the rising Boyer broke its dikes and spread across low-lying areas of town and farmlands. Rain added to the river's glut.

During the night temperatures dived. On Monday, a blizzard howled across the 871-square-mile basin, turning the surface of the flood to ice.

Later the water began to fall, gurgling from beneath the ice. In many places the crust collapsed, upending chunks of ice.

It was obvious that if temperatures rose suddenly, the frozen flood would rise to life again.

The county and town appealed to the Army Engineers. They moved in Saturday to do the one thing they said was feasible: Plug the gaping holes in the dikes.

Today, the engineers' man in charge, R. L. Fitzhugh, said he hoped to have the last gap plugged by night.

"We feel we will make it, with a slow warming trend," said the weary engineer.

Would their work prevent another flood if temperatures climbed into the 50s?

"The plugs will work until the pressure gets too great," said Mayor Watson.

"There is the equivalent of two inches of water covering the basin above us," said Fitzhugh. "If that comes all at once, it might top the levees."

The forecast was for generally cool weather and the valley people would have to take the mayor's advice, "sit still and wait."

35 Students Are Given Awards For Leadership

(Continued From Page One)

said "any of these kinds could make headlines in your paper."

He urged continuing support of students who strive to better themselves.

"They need all the publicity they can get because they deserve it," Anderson said.

Named top students of the year Monday were John Patmore of Abraham Lincoln High School, Denver, and Diane Callen, Mapleton High School. Selected as chapter of the year was Mapleton High School, followed by Loveland High School.

Methodological Jungle Topic at AFA Meeting

Col. A. R. Miele, professor and head of the Air Force Academy Department of Foreign Languages, will address western nursing educators Wednesday in Pueblo.

The colonel will discuss "Threading One's Way Through the Methodological Jungle" at 1:30 p.m. in the St. Mary Corwin Hospital assembly room.

He will be assisted in his presentation by Maj. J. C. M. DesIslets and Maj. H. B. Hitchens.

Nursing educators from the western area are gathering at Pueblo for their annual convention.

News Briefs and Announcements

KIWANIS — Floyd Sparks of the Alexander Film Company Public Relations Department will present a Alexander Film Company program on how advertising film is made at the 12:15 p.m. Wednesday meeting of the Colorado Springs Kiwanis Club at the Acacia Hotel. Orville Suhre will be Kiwanian of the day.

CARNIVAL—The Blue Spruce Club will hold a carnival Thursday at 2 p.m. at the Memorial Park Recreation Center. Everyone is invited.

ROTARY — Dr. Milton L. Wiggins will speak on "Eldercare" at the 12:15 p.m. Wednesday meeting of the Rotary Club of North Colorado Springs, at the Candlelight Inn. Program chairman will be Dr. Ed Vincent.

ODD FELLOWS — Colorado City Lodge No. 77, IOOF will have work in the first degree at 7:30 p.m. Wednesday at the hall, 128 N. Nevada Ave.

FAY Robinson, formerly with Claudia's Southgate Beauty Salon, now connected with Claudia's East Side Salon, 2031 East Bijou. Fay welcomes former and new patrons to visit her in her new location. 632-6779.

Failure of Four U.S.-Insured Banks Probed

(Continued From Page One)

the Crown Savings Bank of Newport News, Va., and the Brightion National Bank of Brighton, Colo.

A major concern, McClellan said, is the adequacy of existing bank laws.

Congress passed a new law last year aimed at the problem, but McClellan said some senators believe it needs more teeth. The new measure requires banks to report promptly any changes of top management or ownership, but doesn't fix a specific time limit for the reports, or impose penalties for violation.

McClelland emphasized that the problems involve only a tiny minority of banks — "the exception," he termed it, in an industry well run and well regulated as an overwhelming general rule.

For instance, he said, 1964 "was the worst year for failures of federally insured banks in the past two decades" with six such closings.

Marines Move To Viet Nam Combat Area

(Continued From Page One)

to use the Marines as regular combat units. So far their only role is defense inside the base perimeter and on Hill 327. This role will involve patrolling. Viet Cong elements often have been reported on the hill.

"Once we're dug in here an army couldn't get us off," a gunnery sergeant said before he turned to go up a steep slope. Hill 327 is covered by mortars and artillery and its rugged slopes under this protective cover would make any assault extremely difficult.

The feeling among the men who will remain on Hill 327 was summed up by Pcf. Daniel Young of Salem, Ill.

"This is definitely better than being on the runway," he said. "The chance of seeing some action is far better."

Only a few of them in the company have seen combat. Most are itching for a crack at the Viet Cong.

Jury Selection Starts for Two Criminal Trials

Jury selection for two criminal trials started in district court this morning.

In the first Harvey J. Spencer, 34, 106 W. Brookside St. is being tried for burglary and larceny.

It is alleged that the defendant broke into the Fountain High School, Oct. 8 and stole $632 in cash and a movie camera valued at $300.

According to a sheriff's report Spencer was a federal parolee out of the penitentiary at Ft. Leavenworth, Tex., at the time of the incident and had served five and a half years for a Texas bank robbery.

Ernest Wesley Griffith, the second defendant, has been charged with burglary of a room and larceny.

Giffith, 49, 232 N. Arcadia St. is accused of breaking into the International Typographical Union building on 301 S. Union Blvd. Dec. 24 and stealing $91.45.

The presiding judge in the Griffith case is Hunter D. Hardeman and David W. Enoch is judge in the Spencer trial.

James H. Pilkington Services Thursday

James H. Pilkington, 533 Yellowstone Rd., died Sunday at his home. He was deliveryman for Quick Freeze Locker and had been a resident of Colorado Springs since 1952. Until then, since 1925, he resided in Saguache, Colo. He was a veteran of World War II and was a member of Veterans of Foreign Wars, No. 4051.

Mr. Pilkington, was born in Durham, England, Feb. 13, 1910. He is survived by his wife, Mrs. Hazel M. Pilkington, of Colorado Springs; his parents, Mr. and Mrs. Isaiah parents, Mr. & Mrs. Isaiah Pilkington, Des Moines, Ia; 2 sons, James E. Pilkington and Gerald Pilkington, both of Colorado Springs; three daughters, Mrs. Margaret E. Duncan, Cheraw, Colo., Mrs. Mary J. Lambert, Colorado Springs, and Miss Lila I. Pilkington, Saguache, Colo.; a stepson, Jack Martin, Oklahoma City, Okla.; two stepdaughters, Mrs. Pearl Gantz, Bristow, Okla., and Mrs. Fern Eastom, Colorado Springs.

Funeral services will be held at 10 a.m. Thursday at the Chapel of Memories Mortuary. The Rev. Paul Tapey will officiate. Burial will be in Memorial Gardens. Pallbearers will be: Joe Powell, Doyle Shirley, Ed Werth, R. F. Jeffords, Gale Corum and Ed Martin.

Personal Injury Suit Settled Out of Court

An $18,800 personal injury suit which was scheduled to go to trial this morning was settled out of court. No details of the settlement were available.

In the suit Willye Leanna Rosemond, 705 E. Dale St. was suing Alma Faye Williams, 726 E. Fountain St.

According to the complaint the plaintiff suffered severe permanent and disabling injuries to the neck, head and back May 16, 1964 when her car was struck by the defendant's in the 400 block of South El Paso Street.

Defendant Changes Plea in District Court

Billy Seay, 21, Ft. Carson, who was scheduled to be tried this morning for no account check changed his plea in district court to guilty after Deputy District Attorney Robert Carvell amended the information to short check.

Originally the defendant pleaded innocent Feb. 11.

He was alleged to have issued a $175 check Dec. 14 with intent to defraud Sears Roebuck and Co.

The defendant was represented by attorney Bill Goodbar and Judge Pat Hinton was on the bench. Pre - sentence investigation was set for Mar. 26.

Office Burglary Nets Thieves $28

A burglary of Young Life Campaign, 720 W. Monument St., over the weekend netted thieves $28 in cash, police reported today.

An employe of the campaign told police the intruders gained entry into the building by breaking a window leading into the women's restroom. The thieves then rifled desk drawers throughout the building, and also rifled the vault in the office after finding a key to it in the office.

CIVIL DEFENSE SCHOOLING — Mrs. Charlotte M. Hughes, 910 E. San Miguel, recently completed a five-day course on Civil Defense Management at Staff College, Battle Creek, Mich. The course emphasizes fallout shelter planning and management. Pictured with Mrs. Hughes is William R. Pergande, an instructor at the college. Mrs. Hughes is Administrative Aide for the Colorado Springs/El Paso County Civil Defense Agency.

Troops Guard Selma; Court Stops Mass March

(Continued From Page One)

lice from interfering. Troopers clubbed the marchers and then routed them with tear gas Sunday.

If the procession to Montgomery failed to materialize today the Negroes were ready for a massive procession to the Dallas County courthouse in Selma in what would be the biggest demonstration in the voter drive.

The helmeted state troopers, traveling in more than 150 blue and gray patrol cars, sped into the city of 30,000 from the state capital where they assembled Monday night.

They were still under orders to stop the Negro march.

While awaiting action by the Negroes, the troopers stood by at a National Guard armory on the western edge of Selma. It was the greatest force of the club - carrying troopers since Gov. George C. Wallace's stand in the doorway at the University of Alabama in 1963 in a futile effort to block desegregation there.

One source said that the huge force of troopers poured into Selma were under new orders from Wallace to refrain from beating the Negroes—an action which turned Sunday's march into an orgy of club swinging and tear gas firing.

Hundreds of ministers from throughout the nation were arriving to join the Negro march.

The first group of ministers arrived in Selma Monday night. Included among the 40 were Roman Catholic, Jewish and Protestant clergymen.

Bishop John Wesley Lord, the Methodist bishop from Washington, D.C., told about 900 Negroes that jammed Browns Chapel A.M.E. church he was "shocked, dismayed and very much upset that this could happen in America." This was a reference to police action in using tear gas and billy clubs to break up the march Sunday. He added:

"I heard that Dr. Martin Luther King was calling for white ministers to come and march and I am a white minister. You can say that I heard the Macedonian call.

"We heard the call of God from Selma and we came."

The first group of ministers flew into Montgomery on a chartered airplane from Washington, D.C. Also on the plane were Mrs. Paul Douglas, wife of the Illinois Democratic senator, and Mrs. Charles Tobey, widow of the former Republican senator from New Hampshire.

Sunday's march by about 450 Negroes and a few white sympathizers was broken up about a mile from Browns Chapel when state troopers, having warned the group to disband, stormed in, their billy clubs swinging. After the clubbing failed to drive the marchers back across a river bridge, the troopers, who were wearing gas masks, threw tear gas grenades and finally broke up the march.

Then Clark's posse, some of its members riding horses, chased the Negroes through the streets of Selma and back to the church, beating and cursing them.

In Washington Monday, Sen. Jacob K. Javits, R-N.Y., called on President Johnson for immediate federal intervention.

"The time has come to act," he said. "Brutality inflicted under the color of law is senseless."

Three Injured In Two-Car Crash Monday

Three persons were injured in a two-car accident at Arvada Street and Nevada Avenue Monday, the State Patrol reported.

Betty Kelley, 41, Pueblo, suffered a bump on her head, and complained of a pain in her wrist and knees, and was taken to Memorial Hospital by E& E Ambulance.

Marie Ast, 49, Ft. Quappelle, Saskatchewan, suffered a bump on her head, and Violet Ast, 25, suffered an abrasion to her left leg. They were both released at the scene.

The accident occurred at 10:45 a.m. when Delores Hartley, 25, Pueblo, was northbound on Nevada Avenue and stopped at a red light. Frank Ast, 57, was driving east on Arvada Street and according to the patrol entered the Nevada Avenue intersection after the light turned red. The Hartley vehicle then moved into the intersection and struck the Ast car on the right side, according to the patrol.

William T. Haines Died Here Monday

William Thomas Haines, 207 N. Union Blvd., died Monday at a local hospital, at the age of 92. He was a retired farmer and merchant and had resided in Colorado Springs since 1920. He was a member of the Unitarian Church.

Mr. Haines was born near Newton, Iowa, June 11, 1872. He is survived by his wife, Mrs. Alta E. Haines, of Colorado Springs.

Funeral services will be held at 11 a.m. Thursday at the Law Drawing Room. The Rev. Robert M. Bowman will officiate. Burial will be in Evergreen Cemetery.

Former Resident Died Monday in Denver

Mrs. Kitty N. McKenney, 1345 Columbine, Denver, a former resident of Colorado Springs, died in Denver Monday after a short illness. She lived in Colorado Springs until she moved to Denver 20 years ago and was a graduate of the Colorado Springs Higs School and a 1923 graduate of Beth-El School of Nursing. She was married in Colorado Springs, Jan. 29, 1928.

Mrs. McKenney was born in Kansas July 22, 1899. She is survived by a step-daughter, Mrs. Beulah McKenney, of Fairplay, Colo.; two brothers, Donald Hare, Los Angeles, Calif., and Ralph Hare, Forest Hills, Calif.; two granddaughters, Carol McKinney, Fairplay, and Barbara Shanks, Vacaville, Calif. ,and a grandson, Joe McKinney, Fairplay.

Funeral services will be held at 1 p.m. Wednesday at the Swan Drawing Room. Burial will be in Evergreen Cemetery.

Mrs. Elbrader Died Sunday at Her Home

Mrs. Harriett E. Elbrader, wife of Harry M. Elbrader, 106 W. Brookside St., died Sunday at her home. She had been a resident of Colorado Springs for eight years and was a member of the First Methodist Church.

Mrs. Elbrader was born in Uniontown, Kan., June 19, 1907. Besides her husbend she is survived by four sisters, Mrs. Margaret Headrick, of Phillips, Tex.; Mrs. Susan Anderson, Mrs. Winnie Kimes and Mrs. Aleda, Lancaster, all of Kansas City, Mo.; a brother, T. R. Hartman, Vista, Calif., and several nieces and nephews.

Funeral services wil be held at 3 p.m. Wednesday at the Swan Drawing Room. The Rev. I. T. Allen will officiate. Burial will be in Kansas City, Mo.

Cong Force Is Beaten Back in Viet Offensive

(Continued From Page One)

ernment machine-gun bunker that cut them all down.

Inside were about 400 irregular mountain troops, their families and nine American Special Forces men.

As the men fought, their women reloaded ammunition magazines, unpacked and passed mortar shells and dressed wounds.

Kannak is a key post astride strategic Mang Yang Pass 260 miles northeast of Saigon.

Thirty-three of the defenders were killed along with at least 10 members of their families. Thirty other defenders and three of the Americans were wounded.

An arsenal of Communist weapons was captured. It included recoilless cannon, six new Soviet-designed rifles, a Czech machine gun, 40 submachine guns and other weapons.

One of the Americans inside the post when the attack began was M.. Sgt. Clifford Brink, 36, of Buffalo, Ind.

"We always keep one American on guard," he said, "But this time it wasn't really necessary. When the first mortar shell landed, we were all awake. It landed right in front of the supply shack.

"From then on it was fighting all the way. The women were loading clips and right up there with their men. I think these boys fought the way they did partly because their famliies were with them.."

Spec. 1.C. Steven Comerford, 30, of Baltimore, Md., said he was asleep "when it started around 2:30 a.m.

"All of a sudden, mortar rounds started coming in and I knew it wasn't a practice alert.

"I put on my boots and made a run for our mortar pit. I leaped in just as one round hit the sandbags around the pit.

"Boy, I tell you I was scared. I thought I'd had the course.

"Just about that time Brink ran over to help me fire our mortar. I could see muzzle blasts from their 57 millimeter recoilless. I fired six quick rounds. After that, the 57 wasn't firing anymore so I think we got it.

"But one of their recoilless knocked out the corner blockhouse over there and killed everyone in it."

"At about 6:30, the Skyraider fighters came over and began hitting the opposite slopes of those hills but the Viet Cong was already pulling out.

"Shortly after we began chasing the Viet Cong we began moving up the north outpost hill with six of our men thinking the Viet Cong already had pulled out. But we saw six of them still there holding two prisoners. They started shooting and we fired back but we had to move back down the hill. Then a platoon of our people attacked and I covered them with fire from my mortar. One of the prisoners was killed and the other probably was killed later by the Viet Cong.

"We retook the hill.

"Frankly our people (the mountaineer irregulars) are ruthless. They'll kill any VC (Viet Cong) they find and they expect to be killed by the VC if they're caught."

Four mountain tribes provided all the tough irregulars in the camp. There were no lowland Vietnamese among the defenders.

All the Viet Cong apparently were North Vietnamese. Since Feb. 20 the Communists have been attacking with unprecedented force throughout the area. They have virtually severed arterial route 19, the only road leading through Mang Yang Pass and the central Vietnamese highlands.

Meanwhile, the landing of 3,500 Marines at Da Nang air base neared completion. Four more planeloads of Marines were due today from Okinawa.

$18.64 Taken in Store Burglary

The Camera Land Store, 26 W. Colorado Ave., was burglarized of $18.64 between 4 p.m. Sunday and 7:15 a.m. Monday, police reported.

Leroy L. Broyles, owner of the store, told police the burglars threw a brick through a window on the northeast side of the building to gain entrance, then went to a private office where they took the drawer out of a file cabinet. This drawer contained no money, but thieves opened the cash register and removed $18.64 in change.

Broyles said he could find nothing else of value missing from the store.

Court Says Union Must Pay for Strike Threat

DENVER (AP) — The Brotherhood of Railroad Trainmen was under a court order today to pay $37,988 to the Denver & Rio Grande Western Railroad.

U.S. Dist. Judge Alfred A. Arraj issued the order Monday to cover business losses the Rio Grande contended it suffered during a threatened strike in 1960.

Judge Arraj said testimony showed that the Ford Motor Co. had diverted 274 carloads to other carriers between May 19 and June 1 in 1960 because of the threatened strike.

Union members in Denver and Salt Lake City walked off their jobs May 16, 1960 to enforce two awards made in the brotherhood's favor by the National Railroad Adjustment Board.

The railroad obtained a temporary restraining order soon after the walkout began and the men returned to work. The U.S District Court issued a permanent injunction July 27, 1960 against the strike.

Judge Arraj ordered the Rio Grande on Nov. 1, 1963 to pay the union $684 plus attorney fees for changing the assignments of 25 Provo, Utah employes without prior negotiation. The union, seeking higher compensation, appealed this decision to the U.S. Supreme Court.

Judge Arraj has issued no decision yet in another case in which the brotherhood sought $472,000 for 75 employes assigned to do yard jobs as well as trainmen tasks. The court heard testimony in December.

Worker Injured At Antlers Building Site

An employe on the Antlers construction site was injured Monday when he was struck by a clod of dirt and knocked into a steel guide, police reported.

Samuel Mestas, 34, 1932 S. Hancock St., was taken to Memorial Hospital at 10:38 a.m. Monday by E & E Ambulance suffering from a possible fractured knee.

He was listed in satisfactory condition at the hospital this morning.

According to a witness to the accident, Mestas was standing near an auger drill that was being cleaned when a clod of dirt spun off the drill and hit him in the knee.

Ed Golden Died Here Monday at Age 74

Ed Golden, formerly of 720 N. Nevada Ave., died Monday at a local nursing home. He was a retired chef, who came to Colorado Springs from Alvin, Tex., in 1946. He was a veteran of World War I, in which he served in the Army, and was a member of American Legion Post No. 5, Voitre, 1315 of the 40 and 8, and of St. Paul's Methodist Church.

Mr. Golden was born in Arkansas April 8, 1890. He is survived by a stepson, Robert H. Howard, of Colorado Springs, a niece, Opal Agin, Houston, Tex., and a nephew, Jessie L. Golden, Houston, Tex.

Funeral services will be held at 9 a.m. Thursday at the Swan Drawing Room. The Rev. James M. Calhoun will oficiate. Burial will be in Evergreen Cemetery.

Mrs. Nola Wellborn Died Here Monday

Mrs. Nola Naomi Wellborn, wife of Willie C. Wellborn, 416 N. Walnut St., died Monday at her home. She had been a resident of Colorado Springs since 1942, coming here from Kirksville, Mo.

Mrs. Wellborn was born in Dare County, Mo., Oct. 22, 1910. Besides her husband she is survived by a son, Ronald L. Wellborn, of Colorado Springs; a sister, Mrs. Marita Skaggs, Springfield. Ill.; two brothers, Lennis Scott, Kirksville, Mo., and Glen Scott, Brashea, Mo. and three grandchildren.

Funeral services will be held Chapel of Memories Mortuary. The Rev. Walter Enge will officiate. Burial will be in Memorial Gardens. Pallbeares will be: Richard Cline, Ralph Litell, Lloyd Williams, John Fisher, Bales.

MYTHICAL SHEPHERD

Greek mythology's Endymion was a handsome young shepherd who grazed his sheep on Caria's Mount Latmos, according to the Britannica Junior Encyclopaedia.

HINTS FROM Heloise

By HELOISE CRUSE

Dear Heloise:

Here is a good way to remove white ring marks on furniture:

Wrap some cleanser (that's scouring powder) in a soft cloth and rub the spots gently "with" the grain of the wood. Be sure to use the cleanser DRY.

The cleanser seeps through the cloth in a fine powder and not only removes the spots but puts a beautiful finish on the furniture. Remember — do "not" scrub the spot—but buff it gently. —Mrs. James Heyman

Dear Ladies:

I just took some scouring powder from my kitchen cabinet, and poured about a tablespoonful in an old piece of soft percale. I twisted the end so that the powder would not come out.

I hit the bag on the ring of my piece of fruitwood furniture. I then wiped one-half of the water ring "with the grain of the wood" with the bag.

By hitting the marked part with the bag you will get a little extra bit of the fine, sifted, pumice ingredients.

As soon as the white spot was gone, I went to my kitchen cabinet and took a jar of mayonnaise (salad dressing will do the same thing) and dabbed a clean cloth in the mayonnaise and again shine with the grain of the wood.

Wax or polish as usual with your favorite brand of stuff.

I do not know if my fruitwood had shellac, varnish or lacquer on it but the spot left. If you have a lost-cause anyway, you might try this method. It sure worked for me, and our thanks to this angel who wrote us telling us about her new method. But remember: Do "not" rub too hard. —Heloise

Dear Heloise:

I have a suggestion I would like to pass on to working wives who have a cleaning woman come in one or more days a week:

Previously, I had to write a note each time she came to work giving her instructions for that day.

I decided to duplicate a form which is headed "Things I would like you to do today." The form contains two check columns—one for me to check the items I want done that day and the other for her to check that she had done it (since some chores are not always visible when accomplished) such as turning the mattress, airing bedding, etc. — "Ellie"

Dear Heloise:

Use your egg poacher when you want to melt one or two squares of chocolate.

The container is small enough that the chocolate is not wasted by being spread over a large pan, and the boiling water will melt it evenly. —Rose M. Di-Franco

Dear Heloise:

To give umph to a little girl's doll house, cut a piece of thin cardboard to the size of a room then cover it with a washcloth (or part of an old towel if the room is large) that blends with the color scheme of the room. I used fairly large stitches with thread to match the washcloth and the result is a luxurious wall-to-wall carpeting.

Another eye-sparkler is a hat for the teenage fashion model doll:

Cut one of the cups from a molded egg carton; this makes a great base for a hat.

Cut a circle of cloth (not too bulky), being sure to allow enough to cover the outside of the cup and tuck under the edges. Either glue or stitch with a needle and thread. Decorate the hat with a contrasting band, bow, tiny artificial flowers or a nylon net veil. — Phyllis

Dear Heloise:

Do you want to get rid of that vegetable brush with its long bristles that get limp too quickly.

Buy a stiff toothbrush. It gets into potato eyes better, is smaller to store and lasts longer. — Mrs. R.O.K.

Dear Heloise:

When you have a coupon that requires labels from canned goods you don't plan to use right away, you can remove the labels, write the name of the contents on the can with a felt tip marker, and send in the labels before the coupon expires. — Polly

Copyright, 1965
King Features Syn. Inc.

Dear Abby--

By ABIGAIL VAN BUREN

Don't Try It Again

DEAR ABBY: I am a college junior. Last night I was out with a girl I thought a lot of. Naturally, I tried to see how far I could get, when she suddenly hauled off and slapped my face. Then she said, "BEHAVE YOURSELF!"

Abby, I never knew a slap in the face could feel so good. I almost thanked her for slapping me. Tell more girls to use that technique. Just because a guy puts up a little fight doesn't mean he wants to win. —SLAP-HAPPY

DEAR SLAP-HAPPY: Thank you for your letter. If you're lucky enough to get another date with this girl, I hope you behave yourself. Some guys who see how "far they can get," get the air.

DEAR ABBY: This is regarding the dilemma of the minister who was invited to a social function and was not asked to bring his wife:

Assuming the wife hadn't performed a strip tease at some previous party, or something equally inappropriate, I suggest that her husband do the same thing the late Will Rogers once did.

A wealthy man threw an elaborate party to which Will Rogers was invited. Rogers attended and entertained the guests with his witty stories and jokes. Afterwards, Will sent his host a $1500 bill for "services rendered."

The host protested wildly, saying Rogers had been invited on a social basis, not professional. Will explained that had it been a "social" invitation, his wife should have been invited. The party-giver paid. —WALDO BAKER

DEAR ABBY: Re the minister's wife who was left sitting at home while her spouse attended social functions without her because she was not invited, I wish to say that the same problem exists in other types of work. In my case, my wife is the one who gets the invitations. Her company is always having mixed golf and bowling matches on Saturday nights, which is our only night out. Only employees may participate, which doesn't help the relationship between husbands and wives. In fact, it is the cause of plenty of trouble. How do you feel about parties and sports events for employees which exclude husbands and wives? —ALSO LEFT OUT

DEAR ALSO: After hours one's time is his own, and no one is compelled to participate in the company's sports events or social functions. If your wife prefers to spend her Saturday nights socializing with her co-workers, while you sit at home, take it up with her.

DEAR ABBY: The letter in your column about the lady who had her name on two tombstones with two different husbands probably made your readers wonder how nutty people can be. But I know of a woman who has her beat.

She bought THREE plots in a cemetery, one for herself, one for her husband, and one for her lover! In her will she stated: "When I die I want to be laid between the two of them. They shared me in life, and it is my wish that they shall share me in death." —"SAW THE LETTER" IN DAYTON

CONFIDENTIAL TO "'Very Desperate' in Clintwood, Va.": Send me your name and address immediately and I will help you.

Problems? Write to ABBY, Box 69700, Los Angeles, Calif. For a personal reply, enclose a stamped, self-addressed envelope.

Copyright 1965
McNaught Syndicate, Inc.

India Premier To Visit U.S., Soviet Union

NEW DELHI (AP) — Prime Minister Lal Badadur Shastri announced today he will visit the Soviet Union beginning May 12 and the United States early in June.

In Washington, the White House announced simultaneously the prime minister will be in the American capital June 2-3 and then will spend "several days" visiting other parts of the United States.

It will be Shastri's first visit to the United States. He became prime minister last spring after the death of Prime Minister Nehru. Members of parliament cheered when he announced his trip to Washington.

Meanwhile, a motion of no confidence in Shastri's government was introduced in parliament. It was the second such motion against the 10-month-old regime. Nehru faced only one no-confidence motion in his 17 years in office.

Because of the overwhelming majority his Congress party has in parliament, Shastri easily survived the first no-confidence motion and is expected also to vote down the second.

The motion was introduced by S. N. Dwivedy, leader of the Praja Socialist party. He accused the prime minister of trying to shield top government and Congress party officials involved in a financial scandal in Orissa State.

He also charged the prime minister with mishandling the food crisis and other domestic and foreign policy issues.

Uncle's Man Provides Good Type Villain

By CYNTHIA LOWRY
AP TV - Radio Writer

NEW YORK (AP) — Producers of NBC's "The Man From U.N.C.L.E." recognize a good villain when they see one. This undoubtedly explains why Napoleon Solo Monday night permitted guest star Elsa Lanchester to fall five stories down an elevator shaft and escape with merely a few assorted fractures.

Miss Lanchester, a deliciously droll actress, was happily playing an extremely evil, mad, lady doctor, a Thrush operative equipped with paralyzing rays and other terrible electric equipment. There has not been such a thoroughly enjoyable heavy since Sherlock Holmes met up with Professor Moriarty. Long may Miss Lanchester bedevil our hero.

Jerry Lewis, the comic whose relationship with television has not always been happy, was back Monday night, playing Dr. Green, a neurosurgeon who clowned to conceal his tender heart, in a "Ben Casey" episode on ABC.

Lewis, not only starred in the show but also directed. In spite of a soap-opera plot, Lewis was attractive and stylish as a sober-sided actor. As a director he turned the normally surly Dr. Ben with his heart of pure gold into a tantrum-prone martinet. It all turned out happily. Ben saw the truth about Dr. Green nd Dr. Green steeled himself to face life and death.

The national Nielsen ratings, covering the period between Feb. 8 and 21, were released Monday and showed NBC in front of its two network competitors with a lead which, though small, was greater than usual. The totals gave NBC 20.5, CBS 19.7, and ABC 19.3.

Familiar shows remained at the top of the list. From top to 10th place in audience popularity, according to the ratings, were Bonanza, Gomer Pyle, the Fugitive and Gilligan's Island (tied), The Andy Griffith Show, Bewitched, The Lucy Show, Walt Disney Hour, The Red Skelton Show and a Bob Hope comedy special.

Jackie Mason, the comedian who had a dust-up recently with CBS' Ed Sullivan, will be a guest star Friday on the swan-song of another CBS show "On Broadway Tonight." The show leaves the network to make room for reruns of CBS' old "Great Adventure" series.

Les Crane, who recently wound up his ABC program, will emerge on NBC — but on the radio network. He will substitute for Gene Rayburn on "Monitor" the night of March 27.

Amid the reshuffling of next season's programs, which is still in progress at the three networks, two programs have been lost and two shrunk in length.

CBS almost certainly has dropped plans for "Selena Mead," a comedy series about a secret agent who was to be Polly Bergen.

NBC has now decided to chop in half its rock 'n' roll show, "Hullabaloo" and put it at the head of its Monday night schedule. This eliminates "Kissing Cousins," a comedy series originally scheduled in the 7:30-8 p.m. spot. ABC also is slicing its rock 'n' roll "Shindig" in half, and it will lead its Thursday night schedule next season.

ICE SHEETS

At one time, Iowa was covered with 2,500 feet of ice and ice sheets were so thick in New York that they covered the tops of the Catskill Mountains as they moved southward. In other places, particularly in the far north, the ice must have been a mile thick.

The little American box turtle may live to be about 120.

Indonesia Wants 'Income-Sharing'

MANILA (AP) — The U.S. ambassador to Indonesia said today the Indonesian government seems to want an income-sharing agreement with American rubber companies similar to one it reached in 1963 with foreign oil companies.

The Indonesian government took over management of plantations of the Goodyear and U.S. Rubber companies in North Sumatra after workers demanded their seizure in retaliation for U.S. actions in Viet Nam.

Ambassador Howard P. Jones told newsmen the Indonesian government has established a management committee for the properties and said it would work out contracts with the companies for operation of the estates.

Jones came to Manila for a conference of U.S. ambassadors in the Far East.

INDIGO DYE

Indigo dye was taken from the indigo plant in past times, but today we manufacture synthetic indigo and indigo plantations have practically disappeared.

LENTEN SERVICES
YOUR LUTHERAN CHURCHES
Invite You to Mid Week Services

Ascension Lutheran Church
2502 Holiday Lane
Wed. Eve. 7:30 p.m.

Bethany Evangelical Lutheran L.C.A.
1401 S. 8th. Wed. Eve. 7:30 p.m.

First Evangelical Lutheran L.C.A.
1515 N. Cascade Ave.
Wed. Eve. 7:30 p.m.

Mt. Calvary Lutheran Church A.L.C.
1318 N. Circle Dr.
Thurs. Eve. 7:00 p.m.

Our Saviors Lutheran Church
A.L.C.
1126 E. Boulder, Wed. Eve. 7:30

Redeemer Lutheran Church
Mo. Synod
2226 N. Corona Wed. Eve. 7:30

Rock of Ages Lutheran Church
Mo. Synod
3704 W. Colo. Ave.
Wed. Eve. 7:00 p.m.

Shepherd of The Hills Lutheran
L.C.A.
2100 Mesa Rd., Wed. Eve. 7:30 p.m.

Immanuel Lutheran Church Missouri Synod
846 E. Pikes Peak Wed. & Thurs. Eve. 7:30 P.M.

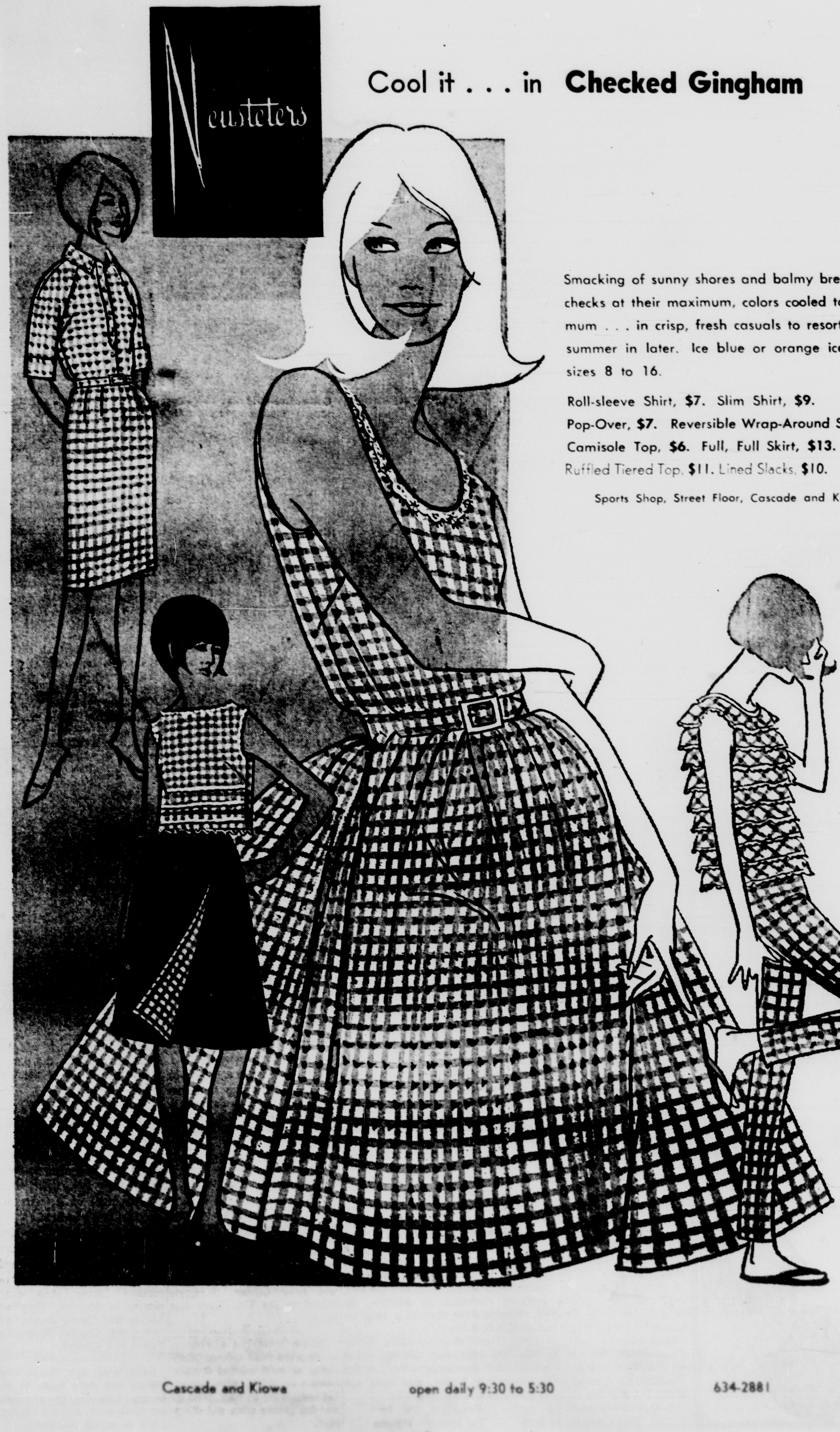

Cool it . . . in Checked Gingham

Smacking of sunny shores and balmy breezes . . . checks at their maximum, colors cooled to a minimum . . . in crisp, fresh casuals to resort in now, summer in later. Ice blue or orange ice . . . in sizes 8 to 16.

Roll-sleeve Shirt, $7. Slim Shirt, $9.
Pop-Over, $7. Reversible Wrap-Around Skirt, $11.
Camisole Top, $6. Full, Full Skirt, $13.
Ruffled Tiered Top, $11. Lined Slacks, $10.

Sports Shop, Street Floor, Cascade and Kiowa

Annual Sale
Seamless Stretch
Panti-Hose

regularly $3
2.35 pair
2 pair 4.50

Beautiful Bryans "Daily Double" . . . a two-way stretch panty merging with sheer run-resistant nylon stretch stockings. Twist-free, garter-free comfort . . . at wonderful once-a-year savings. In Bright Beauty, a light beige, or Honey Bee, a warm suntan. Proportioned sizes. Short, medium, tall.

Hosiery Street Floor

Cascade and Kiowa open daily 9:30 to 5:30 634-2881

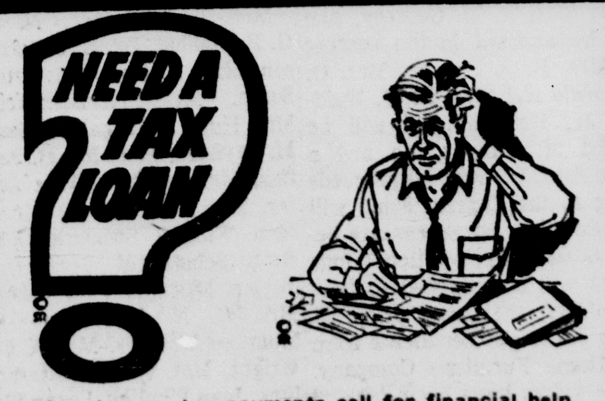

When income tax payments call for financial help, fast, see us for a low-cost loan. Get the money you need, quickly, conveniently. Repay in easy monthly installments. Stop in soon.

Colorado Springs Finance Corp.
Bill Wilson, Manager
AMPLE FREE PARKING
215 E. PLATTE 634-3381
Hours: Mon. thru Thur. 8:30 a.m. to 5:30 p.m.
Friday 8:30 a.m. to 8 p.m.

Society and Club Activities

By GLAD MORATH

Initiation Dinner Held For New Phi Beta Kappas

The annual initiation dinner of the Colorado College chapter of Phi Beta Kappa, national scholastic honor society, was held Thursday night at Dublin House. Initiated were 21 seniors and two juniors.

Attending the dinner were 120 new Phi Beta Kappa members, their parents, and faculty members. It was the largest dinner in the chapter's history.

Richard M. Pearl, professor of geology at Colorado College and president of the local chapter of Phi Beta Kappa, presided. The program was informal, with no talks.

In addition to the newly elected members, two seniors who were elected last year as juniors also were honored. They are Paul Langford Carson of Englewood, and Catherine Jane Grant of Phoenix.

Since the society was founded in 1776, election to Phi Beta Kappa has been recognized as the hallmark of scholarship. Students selected this year by members of the Phi Beta Kappa chapter at Colorado College are the 59th group since the socity first established a chapter at the college in 1904.

Responsible for planning the annual dinner was the executive committee of the local Phi Beta Kappa chapter, assisted by Mrs. Richard M. Pearl. Members of the executive committee are Kenneth J. Curran, dean of the college; Prof. Pearl; Miss Lorena A. Berger, secretary of the college and alumni secretary; Prof. Richard C. Bradley of the physics department and president of the chapter last year; and Miss Lorinda J. Taylor, catalog librarian at the college's Charles Leaming Tutt Library.

The new Phi Beta Kappa members are Philip Jeffrey LeCuyer and Terry Allen Winograd of Greeley; Robert Alan Bauer of Ft. Morgan; Leslie Moir Beebe of Portland, Ore.; Peter Richard Bonavich of Colorado Springs; Susan Kent Caudill of Houston, Tex.; Linda Susan Dunkin, Denver; John William Evans of Arcadia, Calif.; Mrs. Carlton Gamer, wife of Prof. Carlton Gamer of Colorado Springs; Robert Charles Grant of Fairmont, Minn.; James Joseph Heckman of Lakewood; Mary Jo Heller of Denver; Mrs. Patricia Louise Hill of Colorado Springs; Jane Elizabeth Humphrey of Mullen, Neb.; Frieda Ann Koster of Albuquerque, N.M.; Polly Elizabeth Miller of Phoenix; Caroline Parker Paige of Washington, D.C.; Norma Jean Parker of Urbana, Ill.; Susan Phillips of Dallas; Merle Calvin Rickfels of Manson, Ia.; Sharon Lou Shackleford of Boulder; Mrs. Fred Sondermann, wife of Prof. Fred A. Sondermann of Colorado Springs; and Genevieve Vaughn of Ft. Morgan.

LaSertomas Discuss Handicamp

The March meeting of Centennial La Sertomas was held in the home of the president, Mrs. Stan Worrell, 30 Mt. Washington St. Handicamp at Idaho Springs in June was the main item on the agenda. The sale of official Pikes Peak or Bust rodeo ties sold last year provided the club's project fund, which must be depleted by the May meeting.

Funds are available for at least four children. Dick Olsen, Rocky Mt. Rehabilitation Center, will supervise the club's selection of local children eligible under the center's "Campership Fund" now getting under way. In June, while the club is in sumer recess, members will again be selling ties for their next years sponsorship fund.

Following the meeting a program on cake decorating was presented by Mrs. Robert Olson, who decorated two cakes, explaining techniques, then let La Sertomas try their hand at making flowers, leaves and other decorations.

Refreshments followed. Present were Mrs. Al Marwick and Mrs. Robert Olson, guests of the club, Mrs. Stan Worrell, Mrs. Gordon Ebbe, Mrs. Dick Faulkner, Mrs. Leo Lynn, Mrs. Nick Scandaliato, Mrs. Clifford W. Smith, Mrs. Ralph Sokol, Mrs. C. Robert Taylor and Mrs. Ross Wilbourn.

Thursday Bridge Club Lists Results

The Thursday night Colorado Springs Bridge Club met in the Divine Redeemer cafeteria on March 4, for the regular weekly duplicate game. Thirty players competed in the twenty-four board Mitchell tournament.

Winners North-South were: first, C. R. Allingham and Mrs. J. A. Kiovsky 58.7 per cent; second, Mrs. C. R. Allingham and Mrs. Margaret Lane 54-2 per cent; third, Mr. E. . Frey and Mrs. C. E. Scott 51.4 per cent.

East-West: first, Mrs. W. J. Lieberherr and Mary J. Thieman 55.2 per cent; second, T. Rosen and Mr. Talman 54 per cent; third, James Akers and Mrs. F. H. Marquette 52.8 per cent.

Thursday night the club will hold its monthly master point tournament.

All bridge players are invited to play duplicate on Thursday nights with the Colorado Springs Bridge Club. Games start at 7:30 p.m. in the Divine Redeemer cafeteria. For information or partners call Mary Jo Thieman, 632-3231, or Mrs. A. R. Falb, 633-6986.

Linens stored in cedar chests or cedar-lined drawers will suffer no moth damage, but the oil fumes of the cedar sometimes have a tendency to yellow white linen.

NEW PHI BETA KAPPAS HONORED — Twenty-three Colorado College students were initiated into Phi Kappa honorary Thursday night at the annual dinner held at Dublin House. Pictured at upper left are Caroline Parker Paige of Washington, D.C., Norma Jean Parker of Urbana, Ill.; Genevieve Vaugh, Ft. Morgan; James Joseph Heckman, Lakewood; and Mary Jo Hiler, Denver. At dinner, upper right are Dr. Fred Sonderman, Associate Dean, C.C. and Mrs. Sonderman; and at right Mrs. Carlton Gamer, with Prof. Gamer, of the Music Department. At center left are Merle Calvin Ricklefs, Manson, Iowa; Jane Elizabeth Humphrey, Mullen, Neb. and Robert Charles Grant, Fairmont, Minn. Directly above are, from left, Frieda Ann Koster, Albuquerque; Linda Susan Dunkin, Denver; John William Evans, Arcadia, Calif., standing, and Mrs. E. W. Hill, Colorado Springs. At lower left are Richard Peter Bonavich, Colorado Springs; and Susan Kent Caudill, Houston. (Gazette Telegraph Photos)

Goren on Bridge

By CHARLES H. GOREN

North-South vulnerable. West deals.

NORTH
♠ A K 6 5 2
♡ 7 6
◇ 10 5 4 3
♣ 6 5

WEST
♠ Q J 8 4
♡ J 10 9 5
◇ K
♣ A K 10 4

EAST
♠ 9 7
♡ 8 2
◇ 9 7 6 2
♣ J 9 7 3 2

SOUTH
♠ 10 3
♡ A K Q 4 3
◇ A Q J 8
♣ Q 8

The bidding:

West	North	East	South
1 ♣	Pass	Pass	Double
Pass	1 ♠	2 ♣	3 ♡
Pass	4 ♡	Pass	Pass
Pass			

Opening lead: King of ♣

Some shrewd detective work based on inferences drawn from the bidding helped South the declarer at four hearts to find the winning line of play.

West's opening bid of one club was passed around to South who reopened with a take-out double. North duly responded with one spade and East, who had already denied the strength to keep the bidding open, offered a competitive raise to two clubs..

A free bid of two hearts by South would designate a reasonably good hand. When he chose instead to jump to three hearts, North can hardly be blamed for carrying on to game.

West opened the king of clubs and continued with the ace. when declarer's queen appeared, West shifted to the jack of hearts. South drew three rounds of trumps. East's club discard on the last heart revealed that his partner had a trump trick.

In order to avert a setback, it was necessary for South to pick up the diamond suit without loss. He led a spade to North's king and returned the ten of diamonds. East falsecarded mildly by following with the six; however, South—after a moment's reflection—put up the ace of diamonds and dropped West's king. It became routine to cross over to the ace of spades in order to finesse against East's nine of diamonds. West ruffed with the jack of hearts for the third and last defensive trick.

South's decision not to take the diamond finesse — which would be the normal course of action missing five cards in the suit—was influenced by the auction. East's failure to keep his partner's one club bid open presumably marked him with less than six points counting high cards and distribution. His subsequent competitive club raise indicated that he held a reasonably good distributional fit with his partner. South decided that, if East had the king of diamonds in addition, he would have chanced a raise on the first round.

There was the added factor that—with only 15 high card points outstanding—West, as the opening bidder, was more apt to hold a missing king.

Copyright, 1965, by
The Chicago Tribune

Marriage Announced

Announcement has been made of the marriage on Feb. 13 of Mrs. Margaret A. Wallace and Ivan A. Swanson, both of Colorado Springs. The wedding was held at the home of the bride's sister, Mrs. Donald R. Hatfield, in Pueblo, with only members of the family present. Dr. Howward E. Hansen, pastor of the First Presbyterian Church of Colorado Springs, performed the ceremony.

Mrs. Swanson is employed by the New York Life Insurance Company and Mr. Swanson is associated with Insurance Service Company in Colorado Springs.

Following a brief wedding trip to New Mexico the couple is residing at 2310 Afton Way.

Recent houseguests have been Mr. Swanson's son and daughter-in-law, Mr. and Mrs. Barry Swanson, who were enroute to Pensacola, Fla. A recent graduate of the University of Idaho, Barry Swanson will enter Officer Candidate School in the U.S. Navy this week.

Grease spots can sometimes be removed from colored tablecloths or solid colored dresses, blouses or skirts, with talcum. Let remain for an hour. Dust off and the grease often will disappear.

Meeting Calendar

WEDNESDAY

Frances Goodrich Circle of First Presbyterian will meet at 9:30 a.m. in Honnen Parlor.

Colorado Springs Kiwanis Ladies will meet at 1 p.m. for luncheon at the El Paso Club.

Sororis Home Demonstration Club will meet with Mrs. Marie Weide, 1307 N. Wahsatch Ave. at 1 p.m.

The Woman's Club will hold its annual musicale at 2 p.m. at the club house, 20 Mesa Rd.

Whittier Alumnae will meet with Dorothy Burns.

North End WCTU will convene in the Youth Lounge of the First Methodist Church at 2 p.m.

Hermione Temple 1, Pythian Sisters, will entertain grand chief Esther Schlegel at noon luncheon at the IOOF Hall, followed by a business meeting at 2 p.m.

Auxiliary 79 will meet with Mrs. Lucille Sams, 5406 Diamond Ln. at 7:30 p.m.

Business Women's Circle of First Methodist will meet in the church parlor at 7:30 p.m.

Glen Eyrie Chapter 8, OES will hold initiation at 7:45 p.m. at the Masonic Temple.

Junior Music Club will hold its March program at 8 p.m. in the Music Room of the Fine Arts Center.

Sweet Adelines

GREENSBORO, N.C. (AP) — Four local young ladies have invaded a male domain by forming a barber shop quartet which has appeared at concerts and on radio and television.

The Note-A-Belles are four cousins who, dressed in skirts and middy blouses, have banded together to preserve and encourage barber shop quart singing in America. They are Lucille and Carole Jarvis, sisters, and Connie Wray and Vickie Von Cannon.

Save wing tips, backs and giblets and store them in the freezer; then when you are making meat stock, add the chicken parts to enrich the stock.

Charity Bridge Match Scheduled by Local Unit

Bridge players in Colorado Springs will compete with approximately 25,000 other top bridge players in more than two hundred cities of the U.S. and Canada, playing the same hands at the same time as they are played at the Spring National Championships of the American Contract Bridge League in Cleveland, Ohio, on the evening of March 12. The game here will be held at the Divine Reedmer Church, 901 N. Logan St., beginning at 8 p.m. The entry fee is $2, and all proceeds from the game will benefit the ACBL Charity Foundation.

Although the hands are predealt by computers in order to allow everyone to play the same deals no matter where he plays, they are not pre-arranged deals, and each individual section of the nationwide game is scored independently, with the final results being compared with those of all players in the contest. This event carries a Sectional Rating. In addition to top scores prize for each section, awards include prizes for the best scores in each district, and prizes for overall national first, second and third place winners. Sealed copies of the hands will be furnished to each director, and at the conclusion of the game each participant will be given a copy of an analysis of each hand prepared by a staff of experts.

The local game will be directed by Mrs. W. M. Godfrey, who will be assisted in the scoring by Mrs. R. J. Suhrke, Mrs. O. R. Lewis and Mrs. B. E. Waidler, Jr. Refreshments will be served after the game and a "Fun Auction" with all proceeds going to the Charity Fund will be held while the scores are being tallied. In addition, four prizes will be awarded to ticket holders, the grand prize being a $25.00 gift certificate from the Home Furniture Company. Other prizes have been donated by Darbin,, Inc., The Cameo Room and the Medallion Beauty Salon.

It is not necessary to be a member of the American Contract Bridge League to play in this Charity Game, nor is it necessary to purchase a ticket in order to attend. However, only ticket holders will be eligible for the prizes, and the sale of tickets will be closed after Wednesday, March 10. For further information, tickets or partners call Mrs. H. L. Appleby, 636-3125, Mrs. R. A. Blake, 632-0945 or Mrs. M. E. Meier, 633-0903.

Among those who have purchased tickets are: Mrs. R. H. Alderson, Mrs. H. L. Appleby, J. O. Akers, Mr. and Mrs. Clyde Allingham, Mrs. R. A. Blake, Mr. and Mrs. E. H. Bass, Mrs. Beulah Bassett, Don F. Binderim, Mrs. C. C. Baldwin, Mrs. Anna L. Barnett, Mrs. L. Bouchard, Mrs. Jean H. Campbell, Mrs. R. W. Conrad, Mrs. T. E. Cobb, Mrs. W. R. Day, Capt. and Mrs. R. P. Dowell, Mrs. E. Enroughty, Capt. and Mrs. Richard Eiseman, K. H. Ehrman, Mrs. A. R. Falb, Mrs. C. K. Frey, Mrs. L. J. Farrell, Jr., Mrs. G. W. Fried, Mrs. Lyla Glenn, Mrs. Lorraine Graham.

Mrs. M. E. Glaskin,, Mrs. Glen F. Harris, Dr. R. H. Humphreys, J. N. Hall, Ronald Hess, Capt. and Mrs. Harold Holtzclaw, Mrs. Jack Hegley, Lt. Col. and Mrs. J. W. Hale, Mrs. G. E. Inmon, Mrs. Robert Klein., Mrs. J. A. Kiovsky, Mrs. H. A. Kortemeyer, Mr. and Mrs. W. J. Lieberherr, Mrs. Jessie Milowski, Mrs. G. E. Marvin,, Mr. and Mrs. M. E. Meier, Miss Betty J. Moore, Mrs. C. L. Miller, Mrs. C. D. Mitchell, Mrs. H. R. Nichols, Mrs. M.. J. Pray, Mrs. John S. Pastay, Mrs. Dee Parman of Pueblo, Mrs. J. P. Roetzel, Mrs. J. J. Richardson, Mrs. J. L. Rogan.

Mrs. T. B. Ricker, Mrs. T. G. Remaklus, Dr. E. J. Snickerson, Mrs. A. Swan, Mrs. G. E. Settle, Mrs. N. Schmerman, Mrs. Hugh Shewmaker, Mrs. K. M. Seyfried, Mrs. M.. B. Servatius, Mr. and Mrs. Max Schuster, Mrs. C. E. Scott, Mr. and Mrs. William Swederkas, Mrs. Ruth Schoenfeld, Mrs. C. P. Taylor, Mrs. Mary Jo Thieman, Mrs. G. N. Van Epps, Mrs. Maureen Weigers, Mrs. Cecil Wright, Mrs. Aline Walters and Mrs. Jean Whalley, Larry Wolfe.

Chipita Questers to Hear Home Remedies Program

Chipita Chapter of Questers will meet at 9:30 a.m. Wednesday at the home of Mrs. Virginia Colton in Woodland Valley. Cohostess will be Mrs. Evelyn Adams. The program will be by Mrs. Peggy Cowan on "Home Remedies."

Half of the world's coffee grows in Brazil.

For unusual and unique
GIFTS
browse at
GIFTS by LYNDON
519 North Tejon

NEW SCIENTIFIC WAY TO REDUCE

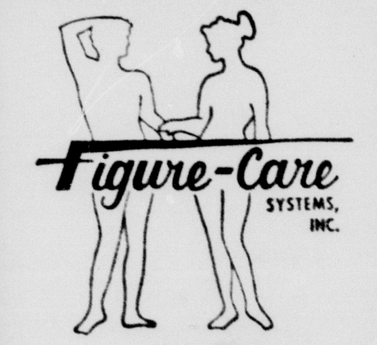

Provides active exercise while you rest, relax, watch TV. Helps you to lose weight without strict dieting. This is the newest, nicest way to reduce the size of your waist, hips, thighs, and to use up stored fat calories. No disrobing, no effort, no fatigue.

NEW BIOELECTRONIC EXERCISER

CASE HISTORY BEFORE AND AFTER 60 DAYS

RENT OR BUY

FREE HOME DEMONSTRATION

Day or Evening

Call for Your Appointment

473-4774

Or Try It At Our New Studio

403 N. Tejon

1 TRY BEFORE YOU DECIDE COMPLETE TREATMENT $2

GUARANTEE
YOU WILL LOSE WEIGHT OR INCHES OR BOTH OR YOUR $2 WILL BE CHEERFULLY REFUNDED.

Cook's Tour

By JEANNE LESEM

NEW YORK (UPI) — Some early liqueurs were created by alchemists trying to transmute base metals to gold. Current sales figures and an almost endless choice of flavors indicate that they were successful figuratively if not literally.

Clark Gavin Associates, a survey - research organization here, estimates that 4½-million cases are expected to be sold this year in the United States alone, nearly doubling the U.S. sales of 1955.

A spokesman added that in the past decade, consumption of these sweetened, flavored liquors—which also are called cordials — increased 200 per cent or more in seven states, and from 75 to 200 per cent in most other states.

A spokesman for one firm (Carillon Importers, Ltd.) attributed the increase in part to a growing use of cordials in cooking.

Hippocrates, the Greek physician who fathered the medical profession, wrote of a honey and herb-flavored cordial called hydromel. Herbs and honey remain among the most popular flavoring agents. Others include scented flowers, such as roses, carnations and marigolds and nuts such as almonds and hazelnuts.

Herbs and spices such as anise, ginger, caraway, cinnamon or red pepper are the chief flavors for some cordials. Others taste mainly of chocolate, vanilla, tea or coffee, of gin, scotch, rye, brandy, bourbon or rum, or well over a dozen kinds of fruit or berries.

Those flavored with many herbs often are classed as monastery liqueurs, because the formulas originated centuries ago in religious orders. The best-known probably are Benedictine and Chartreuse. The former, created by a Bendictine monk in 1510, now is made commercially from the original formula. Green and yellow Chartreuse, also prepared from secret formulas, date from 1605. They still are made by the Carthusians at their monastery near Grenoble, France.

Fruit liqueur flavors include lemon, cherry, peach, pear, plum, banana, apricot, pineapple, tangerine, mandarin orange, sweet orange, Seville or bitter orange, raspberry, strawberry, blackberry and a type of grapefruit called shaddock.

Genetric names sometimes identify a flavoring agent by its French or German name. Cocoa, coffee and pineapple liqueurs usually are called creme de cacao, creme de cafe and creme d'ananas. Cherry - flavored liqueur often is called kirschwasser — literally, cherry brandy.

But you can't always place the flavor by the name on the label. Generically, orange lior liqueurs d'or gold liqueurs), or liqueurs d'or (gold liqueurs), which sometimes also are called goldwasser. Two of the best known orange liqueurs go by their proprietary names, Cointreau and Grand Marnier. The former is colorless; the latter, amber - colored with cognac base.

And one proprietary name supposedly was chosen by early South African settiers because they couldn't remember the name of the original distriller. So they called their mandarin orange-flavored liqueur Van Der Hum — Dutch for What's His Name.

One of the easiest-to-prepare fillings for white cake is utterly delicious: apricot preserves mixed with brandy.

REWARD

The mother - to - be will find it a most rewarding experience to visit her

MOTHERHOOD MATERNITY

Shop at Pikes Peak Plaza, 2230 E. Pikes Peak Avenue Colorado Springs

to compare prices and styles before buying her Spring and Easter Maternity wardrobe elsewhere.

Personalines

Mrs. Morris Esmiol has just received congratulations from Mrs. Gray Mac W. Bryant, chairman of the Garden Club of America section of the international flower show now in progress at Columbine Circle Coliseum, New York, for placing third in their shipping class.

This class is open to members from all over the country who cannot be present, but who may ship dry plant materials arranged under glass or plastic, in the form of pictures.

Mrs. Esmiol is a member of the Broadmoor Garden Club and a nationally accredited judge on flower shows.

Mr. and Mrs. Roy J .Baygeus of 40 Friendship Ln. have returned after spending a month at the Half Moon Inn, Shelter Island, San Diego, Calif.

En route home, they stopped in Phoenix to visit their son Roy J. Bayless Jr. who is Loan Supervisor for the Jefferson Standard Life Insurance Co. for the states of Arizona and Utah.

Mr. and Mrs. Robert K. Willis of 1009 Zodiac Dr. left by plane March 5 for a short vacation in Honolulu, where they are guests at the Hawaiian Village. They plan to return Sunday.

Mrs. William H. Wise, 2428 San Carlos Dr., will entertain Heart Sunday chairmen at coffee at 10 a.m. Wednesday at her home. Mrs. Wise is general chairman of the women's division who were in charge of Heart Sunday.

Dennis Murphy, a junior music education major at Western State College, Gunnison, is on the Dean's honor roll for the past semester. He is the son of Mr. and Mrs. Dennis Murphy of 322 W. Willamette Ave.

Stanley L. Walker Jr. is one of 22 ROTC cadets at Texas A and M. University who are newly designated Distinguished Military Students. He is a senior and the son of Mr. and Mrs. Stanley L. Walker of 1920 N. Nevada Ave.

Mrs. William Boddington, who has been working with a local committee to establish the Pikes Peak Council for Organizations Serving International Visitors, will attend a three day national conference on the Short-Term Visitor programs at the State Department in Washington, D.C. March 17 through 19.

Miss Ruth Abrahamson, a student at Hastings College, Hastings, Neb. is one of 26 students who wiii spend their spring vacation in New York City seeing plays and films, visiting major art museums and other points of interest in the city.

The students will see "Hello Dolly," "Funny Girl," "Any Wednesday," "The Fantasticks," and "Tiny Alice."

In Stratford, Conn., they will see a performance of "Romeo and Juliet" at the Shakespeare Festival Theatre.

Dave Atkin Watson, a freshman at Eastern New Mexico University, is on the Dean's honor roll for the past semester.

Miss Rosalie Gardner is one of six finalists in the William R. Rose Trophy speech competition to be held Wednesday evening at the Frasier Theatre, Colorado State College, Greeley. Her subject will be: "But Darn It, He Cures' Em."

Miss Gardner is the daughter of Mr. and Mrs. R. M. Gardner of 2109 Woodburn Ave.

MONTGOMERY WARD

2420 E. PIKES PEAK
635-8981

Open Mon., Thurs. & Fri. Nites 'til 9

Free! Professional Decorator Assistance

- Draperies
- Slipcovers
- Shutters
- Valances
- Furniture
- Venetian Blinds
- Cornices
- Floor Covering
- Upholstering
- Window Shades
- Bedspreads

Call Wards consultant for a home sample showing. June Gooch or Nita Walters will take measurements, give advice and estimate—all without charge or obligation.

June Gooch

JAYCEE WIVES INSTALL — Colorado Springs Jaycee Wives installed officers at a dinner meeting held Saturday at Dublin House. Pictured left to right, seated are Mrs. George Kreuger, director; Mrs. Lloyd Hightower, secretary; and Mrs. Jerry Unice, treasurer. Standing left is Mrs. Larry Leaveck, president, and at right is Mrs. Stanley Moskal, vice president. (Gazette Telegraph Photo)

* * *

Mrs. Leaveck Heads Jaycee Wives' Club

Colorado Springs Jaycees Wives held the annual installation dinner Saturday evening at Dublin House, when Mrs. Larry Leaveck became president. Mrs. Randy Rickey was installing officer, and Mrs. James Lewis is immediate past president. Mrs. Leaveck was presented with a club pin and the gavel.

Other officers installed were Mrs. Stanley Moskal, vice president; Mrs. Lloyd Hightower, secretary; Mrs. Jerry Unice, treasurer; Mrs. George Kruger, publicity and membership chairman.

Mrs. Carolyn Rickard was named Jaycee Wife of the Year, for service to the chapter and a certificate of merit was awarded to Mrs. Roberta Rickey.

Mrs. Lewis gave a report on the past year's achievements and was presented a plaque and honorary membership.

Guests included Mrs. James Flannigan, a past president, Mr. and Mrs. Mel Wiemer, Mrs. Kenneth Rickard and Mrs. Robert Perkins, also past presidents; Mac Harvey, Jaycee president; Fred Reich, Jaycee director. Mr. Weimer was the Jaycee's first president.

The next meeting will be held the third Wednesday of April.

Wrong Owl

JACKSONVILLE, Fla. (AP) — One strategem of the Duval County birdwatchers failed when they made their annual count of birds and species.

Watchers carried three tape recordings of the screech owl call, thinking that the recordings would scare smaller birds from hiding.

"It didn't work," the leader reported.

"Where were the recordings made?" asked another watcher.

"At Cornell University," came the reply. "Oh, no wonder," said the questioner, that's a Yankee owl."

ESA Chapter Holds Pledge Rites for Three

Three new pledges joined Gamma Omicron Chapter of Epsilon Sigma Alpha during a candlelight ceremony Monday night. Mrs. Ruth Pierce, Mrs. Alice Matz and Mrs. Margaret Martin joined hands with other ESA members around the globe. Miss Rita Ryan, chapter president, conducted the ceremony.

Following the pledging ceremony the regular monthly business meeting of the chapter was held. The Gold Bond group project plan chairman gave a report.

Refreshments were served by the hostess, Miss Rita Ryan, to Mrs. Nila Lake, Mrs. Hazel Huffsmith, Mrs .Lillie Smith Mrs. Alice Matz, Mrs. Margaret Martin and Mrs. Ruth Pierce.

The next meeting will be held on March 15.

RENT A PIANO
$10.00 Per Month
Apply rental to purchase price
COLORADO SPRINGS MUSIC CO.
110 N. Tejon 635-1561

Preceptor Alphas to Be Guests of Miss Hathcoat

Preceptor Alpha Chapter of Beta Sigma Phi will meet at 7:45 p.m. Thursday with Mrs. Helen Hathcoat, 2225 Bonfoy Ave., for a program on Judaism presented by Mrs. Mary Grace Archibald.

Friendship Tea Planned Sunday by ABWA

Colorado Springs Charter Chapter of the American Business Women's Association will hold the annual Hand of Friendship Team Sunday at 2:30 p.m. at The Craftwood Inn. All members are urged to attend and bring guests.

For Want Ads Dial — 632-4641.

Good Manners

If you spill something at a party, making a scene calls attention to the goof.

The parent who does out allowances for work not done destroys the purpose.

UNWANTED HAIR REMOVED FOREVER
For Soft, Smooth, Lovely Skin
Approved by Physicians
Free Consulation
G. E. WILLIAMS
Electrologist
416 Burns Bldg. 634-4540

VALUABLE COUPON

SAVE 20%
"SPRING FABRICS"
Pre-Easter Savings
WITH THIS COUPON
★ ★ ★ ★ ★ ★
Offer GOOD ONLY
March 10th thru 20th
Limit (One per Customer)
Storewide except for Patterns

THE REMNANT SHOP
2115 Templeton Gap Rd.
473-2554

ANDORRA

A collection with all the warmth of Mediterranean sunshine . . . for every room in your home

One of our collections in the fashionable Spanish mood is lovely Andorra. Graceful scroll work . . . deeply carved panels . . . finely turned brass pulls . . . creates an atmosphere of gracious, yet informal living. The soft patina of its finish gives Andora the appearance of heirlooms. Andorra for living, dining and bedroom was designed for you. Come see it. You'll find it impressively beautiful . . . and so easy on your budget.

Our Spanish-influence collections encompass an unusually broad price range. Others you'll see in our galleries are handsome Eldorado . . . Drexel's boldly carved Esperanto . . . expuisite Simpatico by Heritage.

If you wish, our Interior Design Staff will help in your selection. There's no charge for the service.

HOME Furniture Co.
326 SOUTH TEJON

72" Triple Dresser, pull-out trays behind doors	169.50
Door Chest, 41" x 20", 52" H. pull-out trays behind doors	159.50
Scroll Bed with footboard and rails 4/6 double size	89.50
4-Drawer Night Table, 24" x 15", 25" H.	59.50
56" x 35" Framed Mirror	49.95

EXTENDED PAYMENTS

ANTARCTIC'S AREA
Antarctica, with an area of 5.1 million square miles, is almost as large as the United States and Europe combined, according to Britannica Junior Encyclopaedia.

Santo Domingo was founded in 1496 by Bartholomew Columbus, the brother of Christopher. It became the capital of Spain's New World Empire.

LAST NIGHT
my life to live
CANDID FRENCH FILM
the FLICK
7 & 9:30
532 N. Tejon
473-4488

ACADEMY MATINEE
presents
FESTIVAL OF GREAT CLASSICS
MOTHER WORE TIGHTS
BETTY GRABLE ● DAN DAILY
● VANESSA BROWN
WEDNESDAY 2:30
KOAA-TV ·5· 2:30 pm

COLORADO SPRINGS
FINE ARTS CENTER
Presents
DIMKA
Heart-warming Russian film about an impressionable and lonely youngster who sets out to "buy" himself a father. Starring a remarkable five-year-old actor, Alyosha Zagorsky. With English titles.
TONIGHT at 7:30 and 9 p.m.
Admission 75c
30 West Dale Street

Cooper
17 SO NEVADA AVE
633-4683
Open 12:45 $1.00 to 6
LAST DAY!
1:00 3:08 5:16 7:24 9:32
JAMES GARNER
EVA MARIE SAINT
ROD TAYLOR
36 HOURS
PANAVISION

STARTS Tomorrow!
That story about marriage on-the-rocks that rocks the screen with laughter!

A free-for-all-brawl...and he's the bystander!
Lady Godiva leads a protest ...and Rock protests that!
In the tub...on the floor ...the guests in a dither!
Rock HUDSON
Gina LOLLOBRIGIDA
Gig YOUNG
strange bedfellows
Technicolor
EDWARD JUDD · ARTHUR HAYNES · TERRY-THOMAS
25c PARKING REFUND ANYTIME

UTE
Open 12:45 $1.00 to 6, then $1.25
Features: 1:10, 3:30, 5:30, 7:30, 9:30
WE HOPE TO DIE LAUGHIN' WITH OUR BOOTS ON IF YOU DON'T AGREE THIS IS THE WILDEST, FUNNIEST WESTERN YET!
FORD MGM presents FONDA
The Rounders
PANAVISION and METROCOLOR

Looking at Hollywood

By HEDDA HOPPER

© 1964: By the Chicago Tribune

PRODUCER RECALLS FILM THAT RAISED STANDARDS

HOLLYWOOD — Roy E. Aitken, who produced "Birth of a Nation" and just wrote a book about it, writes: "I know how you feel about that picture. It raised the standard of the business and put Hollywood on the map, but I'll bet you didn't know that it was 'Birth' that influenced Doug Fairbanks to come to Hollywood. At first, he pleaded it would be beneath him to leave Broadway. Then came the opening of 'Birth.' That did it. His first picture in Hollywood was 'The Lamb.' Then the floodgates opened and 20 Broadway stars followed him, many of them past the photogenic age. All the United Artists members started under his banner — Mary Pickford, Charlie Chaplin, D. W. Griffith. I relived the old days when I wrote the book. I'll send you a copy. Believe you'll enjoy it as much as I have." Incidentally, did you know that Griffith was fired by Hal Roach Sr. in 1930 for being too extravagant?

Fans of the old-timers want to see them on the upcoming Oscar show. Harry Sweeting writes: "I'm sure with Bob Hope it will be a regular bash, but let's have some stars we remember and honor. Not newcomers who become stars after one picture. People like Irene Dunne, Barbara Stanwyck, Gloria Swanson, Merle Oberon, Joan Crawford, Dolores Del Rio, Mary Pickford." Joe Pasternak, who's producing the show, will get some of them. Those he's sure of are Joan Crawford, Fred Astaire, Greogy Peck, Debbie Reynolds, Karl Malden, Rock Hudson, Elizabeth Ashley, Sidney Poitier, Jimmy Durante. He's trying for Janet Gaynor, Jean Arthur, and Katharine Hepburn. We'll see how many he comes up with. But if anyone can get them, Joe can.

Johnny "Red" Pearson, a Fred Allen gag writer for years and a great friend of mine, is recuping from a heart attack at the John Wesley hospital in Los Angeles. His vaudeville pals should brush up on their jokes and get down there to cheer him up. I'd like to sit in on those sessions — could be the best show in town.

Sid Skolsky, who's suing Electronovision's Bill Sargent for $140,000 over his "Harlow" screen treatment, tells me that Richard Burton gets a piece of all Sargent's shows since he did "Hamlet." Says Sid, "The Burtons are the English edition of Joe Levine."

Pat Wayne gets a featured role in "The Mission," a three-parter on the Branded series which will be released as a feature abroad.

Tony Bill returned from New York to play a psychiatry student who thinks everybody's crazy in "Marriage on the Rocks" for Frank Sinatra. This is his third with the thin one.

John van Dreelen plays a Danish lover in "Madame X" with Lana Turner, and he couldn't be happier getting away from those German villains. He even turned blond for the picture. Constance Bennett is delighted all her co-workers and Producer Ross Hunter is throwing her a party next week with four Egyptian Watusi dancers coming down from San Francisco to entertain.

Sue Perry whipped up a party for 10 at her home in two hours. Gregor Piatigorsky dropped in to autograph his book, "Cellist," for us, and for an hour imitated all the conductors he's worked with. Jack Benny and Danny Kaye could have gotten a dozen routines from it. If he does this on tour while selling his book, he'll be one of the biggest attractions in the country.

Colleen Moore was in from Palm Springs. She was en route to Phoenix to visit the Loyal Davises. She'll be in Chicago when I'm there, and takes an apartment in Paris for six months come May. you'd never believe she played the screen's first flapper. She looks like one today.

Mrs. Reese Milner gave a broken leg party — she had one — for the colleagues and the designers who help make their glamor sale in May so successful. Kay Gable was much in evidence. Ditto Eleanor Boardman. Mrs. Dominick Dunne was perfect in white pants; Betty Bloomingdale brought her parents; and the happiest one was Virginia Robinson who sported a diamond pin the size of a saucer. These girls work like beavers collecting, selling, and whipping up publicity to raise money for the Big Sister League home.

Vera Miles plays a nun in Mr. Novak. In the story, Vera's granted a three-month leave from her order to supervise her wayward millionaire nephew's upbringing.

Dean Jennings is writing a book he thinks will raise eyebrows — the story of Bugsy Siegel and Virginia Hill. Virginia, who was the greatest party-giver in Hollywood, is sitting on a mountain in Switzerland but

Literacy Tests Not Tossed Out Vote Window

By RAYMOND J. CROWLEY

WASHINGTON (AP) — Does a Supreme Court decision in a Louisiana case mean that literacy tests are out the window as a requirement for voting?

It does not, unless they are used as a dodge to keep Negroes or other minority groups from the ballot box.

Eighteen states have some form of literacy test, and in the majority of these no charges have been made that they have been used as an instrument of discrimination.

The Louisiana law voiced Monday permitted registrars to require applicants to read sections of the U.S. or State Constitutions and then give a "reasonable" interpretation. Complaints were made that in many Louisiana areas a constitutional lawyer couldn't pass the test, that is, if his color were black.

The tests were given in 21 of the state's 64 parishes but they were stopped in 1962. The Legislature passed a simpler form of test, involving multiple choice questions, but it did not repeal the old law, so the Supreme Court proceeded to pass on it.

The court noted that a similar law in Alabama had been invalidated by the high tribunal some time ago.

"Interpret the Constitution" tests given in Mississippi seem headed for legal trouble. They are involved in a Justice Department suit, and the Supreme Court told a lower court to go ahead and decide the litigation.

A 1963 report of a presidential commission on registration and voting participation listed these 19 states as having some form of literacy test:

At a U.S. Civil Rights Commission hearing in Jackson, Miss., Feb. 16, a registrar from Humphreys County was asked to interpret a section of the Constitution he had been presenting to applicants. He declined on the ground that pressure was being put upon him.

Commission member Irwin Griswold, Dean of the Harvard Law School, commented:

"I find it hard to see how a citizen can be expected to interpret it if a registrar who marks the papers can't interpret it."

Literacy tests vary from state to state. Georgia has a new one that is simple compared to previous tests. It has 20 questions and the passing grade is 15 correct. The quiz includes: Who is president, governor, the senators from Georgia, what are the three branches of government?

State Sen. Leroy Johnson, an Atlanta Negro, was instrumental in getting the new test put on the books.

New York has a test for applicants unable to show an eighth grade diploma or a discharge from the armed services. It requires reading a simple paragraph, not involving the Constitution, and written replies to half a dozen questions based on the paragraph.

There have been demands from Spanish-speaking groups in New York City that the test be available in Spanish.

Ohio has no literacy test, but an official says:

"We do not permit the illiterate voter to have assistance in the polling booth. Thus, if he can't read the ballot, he can't vote.

Reform Party Wins Control In Chile Vote

By THOMAS J. STONE

SANTIAGO, Chile (AP) — Chilean President Eduardo Frei's reform program appeared headed toward enactment today after his Christian Democratic party's surprise win of a majority in the lower house of parliament.

Frei's Christian Democrats had an 11-vote majority in the 147-member Chamber of Deputies, according to unofficial tabulations which gave them 79 seats with about four-fifths of the votes counted.

It was the first time in years that a party had won a majority in the chamber, which holds most of the legislative power. The sole election issue was Frei's plan for sweeping social and economic reforms, including government partnership with American copper companies and moves into the American-controlled utility fields.

The old chamber, in which Frei's party had only 28 seats, had blocked his reform. The new parliament will be sworn in May 21.

The Christian Democrats still lacked a majority in the 45-seat Senate, but this was not expected to affect prospects for implementing the reform measures. Complete official returns gave them 11 seats, an increase of 9. Only 21 seats were contested in the Senate election.

Frei, 54, took office last November after being elected by the largest plurality in Chile's history —54 per cent. His term runs until 1970. His chief opponent, Marxist Salvador Allende, had proposed more drastic economic changes, including nationalization of major U.S. holdings.

Most observers had predicted the Christian Democrats would win only 55 to 65 seats in the chamber, and party leaders had hoped to win enough seats to form a coalition that could put Frei's program through.

The Christian Democratic victory came mainly at the expense of the Conservatives and the center-right Radical party, which together held 55 seats in the old chamber.

Unofficial tabulations gave the Radicals 21 seats and the Conservatives 3.

North Korean Spy Boat Is Captured

SEOUL, South Korea (AP) — An armed Communist North Korean boat smuggling agents into South Korea was captured off the east coast on March 5, the Central Intelligence Agency announced today.

The agency said the South Korean navy captured six men aboard the 50-ton vessel. A search was under way for two agents who were landed near Samchok, 100 miles east of Seoul.

At Panmunjom, the United Nations command said a South Korean army light plane was fired on by the North Koreans along the demilitarized zone March 4, but fled to the south undamaged.

U.S. Army Maj. Gen. William P. Yarborough told the Communists the plane crossed the zone "due to navigational errors."

Sand dunes, some nearly a thousand feet high, cover a sixth of the Sahara. Arabs use 10 different words to describe the various shapes and sizes. One nomadic tribe gives the treacherous, shifting dunes pet names to placate them.

ELECTRONIC REPAIRS
TV—Stereo—Radio
Electronic Organs
Also: Antenna Installation
The
Colo. Springs Music Co.
108 S. Tejon Phone 635-1565

WEDNESDAY'S
95¢ Special Luncheon 95¢
Serving from 11 a.m.
Home Made Beef
Stew with Noodles
Vegetable Soup
Salad
GUISEPPE'S
Pizza—Sandwiches—Spaghetti
122 S. Cascade

Starts TOMORROW!
WOMEN: WARNING!
SEE IT BEFORE HE DOES!
THE WIFE YOU SAVE MAY BE YOU!

JACK LEMMON
VIRNA LISI
"HOW TO MURDER YOUR WIFE"
THIS MOTION PICTURE IS PRESENTED AS A PUBLIC SERVICE
CO-STARRING CLAIRE TREVOR EDDIE MAYEHOFF TERRY-THOMAS
Open 12:40 p.m. — Shows 12:50 p.m.
See the Beginning at
12:50 ● 2:59 ● 5:08 ● 7:17 ● 9:26 p.m.
$1.00 to 6 p.m.
Then $1.25
Students
$1.00 anytime
The NEW PEAK
A WESTLAND THEATRE

Colleges Told They Try to Do Too Much

By G. K. HODENFIELD

CHICAGO (AP) — American colleges and universities must guard against getting so involved in outside activities that they forget their real purpose of educating students, a noted educator said today.

Dr. Logan Wilson, president of the American Council on Education, said, "if all the outside demands were met, nobody would be left on many campuses except students and custodial workers."

Wilson, in a prepared address to the 20th National Conference on Higher Education, added:

"Whether it be eliminating poverty, reducing unemployment, improving morals, or getting a man on the moon, institutions of higher education are being drawn into a multitude of public concerns.

"Administrators and many faculty members are likely to be drawn into a gamut of peripheral service activities having to do with everything from the local chamber of commerce to the most distant foreign country."

Wilson said higher education should not "engage in the futile endeavor of trying to be all things to all men."

There are some things, he said, that colleges and universities just can't do:

They can't transform native ability. In any cross section of the population, there are some for whom higher education is simply beyond their mental grasp.

They can't substitute for families, neighborhoods and churches in reconstructing society morally and esthetically while leading it intellectually.

The real problem of coleges and universities, Wilson said, is knowing how to serve contemporary society without becoming subservient to it.

NOW!
CHIEF
Doors Open 12:45 — Shows 1:00
$1.00 Till 6 Then $1.25
Children 25c
TWO-FISTED ACTION!
"NONE BUT THE BRAVE"
FRANK SINATRA
In COLOR at 1:00 ● 3:05
5:10 ● 7:15 ● 9:20!
EXTRA! Color Cartoon!
"ROPE TO ANDELAY"
Fri.! "Mary Poppins"

PEAK
ENDS TONIGHT!
Doors 12:15 — Shows 12:30
$1.00 Till 6 Then $1.25
Students-Military $1.00
Children 50c
WALT DISNEY presents
Those Calloways
Color at
12:30, 3:30, 6:30, 9:30

AIRCADIA
Gates 6:30 — Shows 7:15
Adults 75c — Kids Free
ENDS TONIGHT!
DALE ROBERTSON
YVONNE DeCARLO
WILLIAM BENDIX in
"Law of the Lawless"
Action Starts 7:15
●
Plus 2nd Action Hit!
BARRY SULLIVAN
"Stage to Thunder Rock"
At 9:02!

The BROADMOOR THEATRE
ENDS TONIGHT!
DAILY AT 8:00 P.M.
CARY GRANT LESLIE CARON
"Father Goose"
TECHNICOLOR
STARTS TOMORROW!
LILI's BACK!
and you'll fall in love again!

LILI
CARON FERRER AUMONT
TECHNICOLOR

Computer May Cut Need for Cash

SAN FRANCISCO (AP) — Thomas J. Watson Jr., chairman of the International Business Machine Corp., says giant computers someday may nearly eliminate the need for cash.

Addressing the National Automation Conference Monday, Watson foresaw machines that could maintain individual bank account information in their electronic memories.

A store customer could, he said, insert an identification card into a computer terminal and punch out a withdrawal with the amount of his purchase. The amount would instantly move from the customer's account to the store account, he said.

Television Programs

The Gazette Telegraph receives all information listed below from the radio and television stations directly. This newspaper cannot assume responsibility for the accuracy of any of the listings since it is the common practice of all radio and television stations to make last minute revisions without conforming to newspaper deadlines.

	KRDO-TV (ABC) 13	KKTV (CBS) 11	KOAA-TV (NBC) 5
6:00	Rifleman	Joey Bishop	Huntley - Brinkley
6:15	Rifleman	Joey Bishop	Huntley - Brinkley
6:30	Combat	Red Skelton	Hullabaloo
6:45	Combat	Red Skelton	Hullabaloo
7:00	Combat	Red Skelton	Hullabaloo
7:15	Combat	Red Skelton	Hullabaloo
7:30	McHale's Navy	Petticoat Junction	That Was the
7:45	McHale's Navy	Petticoat Junction	Week That Was
8:00	America	Doctors & Nurses	The Pope and
8:15	America	Doctors & Nurses	the Vatican
8:30	Peyton Place	Doctors & Nurses	the Vatican
8:45	Peyton Place	Doctors & Nurses	the Vatican
9:00	The Fugitive	The Detectives	Mr. Novak
9:15	The Fugitive	The Detectives	Mr. Novak
9:30	The Fugitive	To Tell the Truth	Mr. Novak
9:45	The Fugitive	To Tell the Truth	Mr. Novak
10:00	Weather - News	News-Wea-Sports	News - Weather
10:15	"Hatful of Rain"	News	Tonight Show
10:30	"Hatful of Rain"	"The Mob"	Tonight Show
10:45	"Hatful of Rain"	"The Mob"	Tonight Show
11:00	"Hatful of Rain"	"The Mob"	Tonight Show
11:15	"Hatful of Rain"	"The Mob"	Tonight Show
11:30	"Hatful of Rain"	"The Mob"	Tonight Show
11:45	"Hatful of Rain"	"The Mob"	Tonight Show

WEDNESDAY

	KRDO-TV (ABC) 13	KKTV (CBS) 11	KOAA-TV (NBC) 5
8:00	Mickey Mouse Club	A.M. News	Make Room
8:15	Mickey Mouse Club	Mike Wallace	for Daddy
8:30	Father Knows Best	I Love Lucy	What's This Song
8:45	Father Knows Best	I Love Lucy	Song - News
9:00	Hello Peapickers	Andy of	Concentration
9:15	Hello Peapickers	Mayberry	Concentration
9:30	Price Is Right	Real McCoys	Jeopardy
9:45	Price Is Right	Real McCoys	Jeopardy
10:00	Donna Reed	Love of Life	Say When
10:15	Donna Reed	Life - News	Say When
10:30	Educational TV	Tomorrow	Truth or
10:45	Educational TV	Guiding Light	Consequences
11:00	Leave It to Beaver	Jack Benny	Colo. Classroom
11:15	Leave It to Beaver	Jack Benny	Colo. Classroom
11:30	Cartoons	As World Turns	Let's Make a Deal
11:45	News	As World Turns	Deal - News
12:00	Flame in the Wind	Party Line	Moment of Truth
12:15	Flame in the Wind	News	Moment of Truth
12:30	Day in Court	House Party	The Doctors
12:45	Court - News	House Party	The Doctors
1:00	General Hospital	To Tell the Truth	Another World
1:15	General Hospital	Truth - News	Another World
1:30	Young Marrieds	Edge of Night	You Don't Say
1:45	Young Marrieds	Edge of Night	You Don't Say
2:00	"Hatful of Rain"	Secret Storm	Match Game
2:15	"Hatful of Rain"	Secret Storm	Game - News
2:30	"Hatful of Rain"	Password	"Mother Wore Tights"
2:45	"Hatful of Rain"	Password	"Mother Wore Tights"
3:00	"Hatful of Rain"	Blinky	"Mother Wore Tights"
3:15	"Hatful of Rain"	Blinky	"Mother Wore Tights"
3:30	"Hatful of Rain"	Animal Fair	"Mother Wore Tights"
3:45	"Hatful of Rain"	Rocky & Friends	"Mother Wore Tights"
4:00	Trailmaster	Lone Ranger	"Mother Wore Tights"
4:15	Trailmaster	Lone Ranger	Merrie Lynn Show
4:30	Trailmaster	Superman	Tombstone
4:45	Trailmaster	Superman	Territory
5:00	ABC News	News - Cronkite	Woody Woodpecker
5:15	News	Cronkite	Woody Woodpecker
5:30	Leave It to Beaver	Weather - Comment	Report
5:45	Leave It to Beaver	Com. Spts. News	Report
6:00	Rifleman	My Living Doll	Huntley - Brinkley
6:15	Rifleman	My Living Doll	Huntley - Brinkley
6:30	Ozzie & Harriet	Hillbillies	The Virginian
6:45	Ozzie & Harriet	Hillbillies	The Virginian
7:00	Patty Duke	Dick Van Dyke	The Virginian
7:15	Patty Duke	Dick Van Dyke	The Virginian
7:30	Grand Award	Cara Williams	The Virginian
7:45	of Sports	Cara Williams	The Virginian
8:00	of Sports	Danny Kaye	"Fancy Pants"
8:15	of Awards	Danny Kaye	"Fancy Pants"
8:30	of Sports	Danny Kaye	"Fancy Pants"
8:45	of Sports	Danny Kaye	"Fancy Pants"
9:00	Shindig	Perry Mason	"Fancy Pants"
9:15	Shindig	Perry Mason	"Fancy Pants"
9:30	Shindig	Perry Mason	"Fancy Pants"
9:45	Shindig	Perry Mason	"Fancy Pants"
10:00	Weather - News	News - Weather	News - Weather
10:15	"Sayonora"	Weather - Sports	Tonight Show
10:30	"Sayonora"	"Johnny Allegro"	Tonight Show
10:45	"Sayonora"	"Johnny Allegro"	Tonight Show
11:00	"Sayonora"	"Johnny Allegro"	Tonight Show
11:15	"Sayonora"	"Johnny Allegro"	Tonight Show
11:30	"Sayonora"	"Johnny Allegro"	Tonight Show
11:45	"Sayonora"	"Johnny Allegro"	Tonight Show

RADIO PROGRAMS

KSSS—740 Kc.—

NEWS: on the hour and half hour. SPORTS: 6:30 a.m.; 3:30 and 6:30 p.m. Sign Off 1 a.m.

6:00 Life time
6:15 F. Lewis
6:35 Colo. Spgs at Night
7:35 Something to Think
8:35 World Today
10:00 Music
12:55 Day by Day
WEDNESDAY
5:55 Sign On
6:00 Wake Up Club
8:35 Bright & Blue
9:25 Party Line
11:35 Bright & Blue
12:10 Sweet & Swing
1:05 Hello Dolly
2:00 Sweet & Swing
3:15 Heart to Heart
4:30 Traffic Jam
6:00 Lifeline
6:15 F. Lewis
6:35 Colo. Spgs at Night
7:35 Something to Think
8:35 World Today
10:00 Music
12:55 Day by Day

KRDO—1240 Kc.—

NEWS: 5:30, 6:15, 6:45, 7:15, 8, a.m and on the hour 9 a.m. thru 12 noon and 2 to 6 p.m.; 8, 9, 10 p.m. and 12 midnight. DATELINE: 8:30, 9:30, 11:30 a.m., 3:30 and 6:25 p.m. WEATHER: 6:30, 7:10, 7:40, 8:15 a.m.; 4:45, 6:15 p.m. SPORTS: 5:31 a.m. and 5:30 p.m. BULLETIN BOARD: 9:14, 10:14, 11:14 a.m. and 3:33 p.m. HIGH SCHOOL and COLLEGE BASKETBALL and HOCKEY, as scheduled. SIGN OFF 12:10 a.m.

6:20 Wall Street
6:25 Cullen's Adventure
6:30 Guard Session
6:45 Pops Concert
12:05 Be Still & Know
WEDNESDAY
4:55 Portals of Prayer
5:00 T.N.T.
5:55 Ft. Carson
6:00 Yawn Patrol
8:20 Man on the Street
8:30 Coffee Time
10:30 A.M. Show
12:15 Party Line
2:05 Life Line
2:20 Afternoon of a DJ
4:05 Commuter's Club
5:35 MacMillian
6:20 Wall Street
6:25 Cullen's Adventure
6:30 Navy Swings
6:45 Pops Concert
12:05 Be Still & Know

KVOR—1300 Kc.—92.9 Megacycles

(CBS, ABC, IMN) NEWS: On the hour 1 a.m. thru 6 p.m.; 6:30 a.m. Monday, Wednesday, Friday; 7:25, 7:30, 7:50 a.m.; 8, 9:55, 10:55 p.m. and 12 midnight. SPORTS: 7:55 a.m.; 5:30, 5:55, 6:31, 7:20 p.m. WEATHER: 7:10, 7:45 a.m.; 12:15 p.m.

6:15 Bible Word
6:46 Bandstand
7:00 E. Morgan
7:15 M. Kalb
7:35 Dimension
7:40 Pat Boone
8:10 Music
9:00 Town and Country
10:50 Ft. Carson
11:00 Town and Country
WEDNESDAY
12:05 Town & Country
5:45 Ranch to Market
6:15 Swingalong
8:25 Hemingway
8:30 Swingalong
8:49 P. Harvey
8:55 Fashion Report
9:10 A. Godfrey
10:10 Up Date
10:30 Dear Abby
11:10 Open Circuit
11:30 Women of Washington
11:35 Open Circuit
12:55 Hollywood
1:10 Houseparty
1:30 Woman's World
1:35 G. Moore
1:45 Broadmoor
2:10 Rumpus Room
2:30 Fashion Notes
2:35 Rumpus Room
3:10 Folk Song
3:30 Close Up
3:35 Folk Song
4:15 Swingalong
4:30 Sidelights
4:34 Swingalong
5:45 L. Thomas
6:15 Bible Word
6:46 Bandstand
7:00 E. Morgan
7:15 M. Kalb
7:35 Dimension
7:45 Pat Boone
8:10 Music
9:00 Town and Country
10:50 Ft. Carson
11:00 Town and Country

KYSN—1450 Kc—

NEWS and WEATHER: 55 past the hour. HEADINES and WEATHER: 8:27 a.m. thru 3:27 p.m.; 11:27 p.m. SPORTS, HEADLINES and WEATHER: 6:25 a.m., 5:25 and 10:25 p.m. WEATHER: 15 and 45 past the hour. FISHING and HUNTING FORECAST: 5:30 Friday and 12:30 p.m. Saturday. Sign Off Midnight.

6:00 Tom Powell
WEDNESDAY
6:00 R. Mendrop
7:20 Rowlands Sports
8:30 Gene Towne
11:00 J. Schafer
2:00 Gene Towne
4:00 Hit Parade
4:20 Rowlands Sports
6:00 Tom Powell

KRYT—1530 Kc—

NEWS: 12 noon. Military and government news on the half hour. Weather, 10 minutes past the hour.

6:45 Morning Show
9:00 Music
12:00 Midday Melodies
1:00 Albums of Music
4:45 Sign Off

KPIK—1580 KC—

NEWS: on the hour and half hour. WEATHER: 45 minutes past the hour. SPORTS: 655 a.m. and 4:35 p.m.

6:15 Kenny's Korral
9:00 West Parade
9:15 Bible Word
10:55 Be Still and Know
12:05 Farm News
12:15 G. James
2:00 Grand Ole Opry
3:00 Cousin Walt
3:55 Be Still and Know
5:55 Evangelistic
6:00 Sign Off

KRCC—FM—91.3 Megacycles

5:00 Sign On
5:05 Campus News
5:15 Music
5:30 Classroom
5:45 U.S. Navy
6:00 Paris Startime
6:30 Music
7:00 Interview
7:15 Music
7:45 Interview
8:00 Songs of France
9:00 French Music
10:00 News-Spts-Weather
10:15 This I Believe

KLST—FM—94.3 Megacycles

6:00 Stereo Sunset
7:00 Sound Stage
8:00 Something to Think
8:05 Sound Stage
9:00 Stereo Starlight
11:00 Stereo Slumber
12:00 Sign Off
WEDNESDAY
9:00 Stereo Sunburst
12:00 Ft. Carson & Stereo
1:00 Super Spectrum
4:00 Sugar & Spice
6:00 Stereo Sunset
7:00 Facts
7:05 Sound Stage
8:00 Something to Think
9:00 Stereo Starlight
11:00 Stereo Slumber
12:00 Sign Off

KKFM-FM—96.5 Meg.

News, Wea. 10 a.m., 3 p.m. News, Markets 12 noon, 6 p.m.

6:15 Concert
7:00 On Stage
7:30 Overture
8:00 Symphony
9:00 Your Request
11:00 Sign Off
WEDNESDAY
6:30 Symphony
7:00 Concert
7:15 Concerto
10:10 Keyboard
10:30 Orchestra
12:15 Concert
1:00 Symphonic
3:10 Intermezzo
4:00 Serenade
6:15 Concert
7:00 Wings of Song
7:30 Overture
8:00 Symphony
9:00 Your Request
11:00 Sign Off

KCMS-FM 102.7 Meg.: AM 1490 Kc.

[illegible]

The Neighbors

By George Clark

"Hey, Dad! Pretend YOURE making the snowman! I don't want my teacher to see me wasting my time on something silly."

Sec. of Treasury Dillon to Quit Post

WASHINGTON (AP) — Secretary of the Treasury Douglas Dillon plans to resign no later than March 31, it was learned today.

Dillon is counting on a vacation of four or five months before returning to his Wall Street investment banking business.

He has served 12 years in government — as an ambassador, as a diplomatic troubleshooter and as undersecretary of state. He has been secretary of the treasury since January 1961.

Speculation has centered on Donald C. Cook of New York, president of American Electric Power Co., as Dillon's successor.

Dillon was quoted as saying, "I am leaving at the end of March. I don't know who my successor will be. I have given plenty of notice; I am going on vacation in April."

FIRST PASSPORT

First passport issued to an American citizen was issued by Thomas Pickering, secretary of state, on July 8, 1796, and its recipient was Franklin B. Barrere.

The capital city of West Irian has had three names in less than two years. When former Netherlands New Guinea was turned over to Indonesia, Hollandia became Kotabaru. Now it is called Sukarnapura to honor Indonesian President Sukarno.

Abraham Lincoln observed his 56th and final birthday on Feb. 12, 1865.

Corset Blamed In Breaking Of Window

By EDDY GILMORE

LONDON (AP) — "It was my corset that did it," said 23-year-old Kenneth Moonan, accused of smashing a $280 plate glass window.

"Your what?" the surprised magistrate asked in court Monday. "You had better start at the beginning."

"It's my figure," Moonan began, "it's too big in the middle. I tried everything — dieting, exercise, a health club. They did nothing for me.

"Then I decided to buy a corset, but I didn't want anyone to know I was wearing one."

Strapped in his corset, Moonan went to a pub, drank rum and beer and felt more uncomfortable by the minute.

"My stomach got tighter and tighter," he went on. "I had to do something. I could have gone into the gents' but the corset was under my shirt, buckled at the back, and I didn't want anyone to see I was undressing to get at a corset."

He staggered out of the pub and started for home.

"On the way I became desperate," said Moonan, "and I realized I had to get that corset off. It was dark and I went into the doorway of a shop.

"I just tore away at everything and violently attacked the buckles of my corset. Suddenly, there was a noise like an explosion. Suddenly released, my stomach expanded and — I'm afraid — smashed the window. I had no malicious intent at all."

The magistrate smiled, leaned back in his chair, shook his head, and said:

"I thought I'd heard everything — case dismissed.

Moonan, who weighs 196 pounds, said he paid $4.55 for the corset.

"I later discovered the man sold me a size 36 when I should have had a size 38, he said.

SUGAR

HAVANA (AP) — The Cuban government donated 10,000 tons of sugar today to the government of Communist North Viet Nam as "a modest contribution to the heroic fight of the Vietnamese people against Yankee imperialism."

"E" is the most frequently used letter in the English language in writing; "S" is the most frequently used initial.

TV Rentals
Payments Can Apply to Purchase
$3 Per Week
TV Specialists
330 N. Tejon 633-8229

HOW TO KEEP WELL

By DR. THEODORE R. VAN DELLEN

To the limit of space, questions pertaining to the prevention of disease will be answered. Personal replies will be made when return stamped envelope is enclosed. Telephone inquiries not accepted. Dr. Van Dellen will not make diagnosis or prescribe for individual diseases.

© 1964: By the Chicago Tribune

VARIATIONS IN BLOOD PRESSURE

'What is my blood pressure today, doctor?" is one of the most common questions asked by patients. We suspect they are trying to conceal their concern. Some are satisfied when told the reading is lower, the same, or slightly higher. Others want us to be more specific, "What is it?" they often ask, & write it down for their records.

Readings taken every two minutes in the normal individual show a variation of 10 points. Knowing this may save unnecessary anxiety the next time the physician says the pressure has gone up or down 10 mm. h. This means the reading is the same as before.

The blood pressure usually is taken under ideal conditions. The exception is when the person is concerned about the examination and cannot relax. The resting blood pressure is lower than it is when the person is active, tense, or excited. This is as it should be, because the body needs more blood under these conditions. The hypertensive differs from the normotensive in that there is a greater fluctuation in the reading.

New methods of automatic recording of blood pressure have made it possible to study variations thruout the day and night. Small instruments are taped on the individual, who goes about his business as the blood pressure is recorded continuously without the help of nurse or physician. These readings are surprising because up to now we did not realize how much the pressure varied in the normal individual. For example, the blood pressure in some may fall to 80 (systolic) during sleep.

It is estimated there are 5 million hypertensives in the United States. The outlook is better when the blood pressure goes up after age 60 than before. The mortality rate increases when there is a coexisting obesity, kidney disease, or diabetes. It is encouraging to know there are many wonderful drugs available for treatment and that, since 1950, the death rate from this disease has dropped markedly.

Dr. Van Dellen will answer questions on medical topics if stamped, self - addressed envelope accompanies request.

SHE WANTS TO BE ALONE

S. W. writes: What are your comments on a widowed mother in her seventies who prefers the company of dogs and total exclusion of people except her daughter?

REPLY

Some older people become recluses. Others detach themselves from society and prefer to be alone or limit their contacts to a relative or pet. If this woman is happy in her way of life, let her alone.

DIABETES AND SUGAR

C. M. W. writes: My 6-year-old niece uses three teaspoons of sugar on her breakfast cereal. Could this amount of sugar cause diabetes?

REPLY

No. A disorder of the pancreas is responsible for diabetes. This disease involves the metabolism of sugars but is not caused by eating too much of this product.

HAY FEVER AND PNEUMONIA

V. S. writes: Are people with hay fever more likely than others to develop pneumonia?

REPLY

No, but should it happen, the combination is a toughie. Respiratory infections often trigger attacks of asthma.

KEEP MOVING

Mrs. O. writes: It is better for a person with nervous exhaustion to rest all the time or to indulge in some activity?

REPLY

Exercise, including walking, is one of the best ways to use up nervous energy.

The excessive intake of vitamin pills can be harmful.

DOUBLE FEATURE

TYLER, Tex. (AP) — State Patrolman Bobby Miller answered a call at 6:45 p.m. one day recently. He found a small sports car turned over alongside a country road with the driver Don Brown, 21, of the Whitehouse community, unhurt. Brown said he had swerved the deminutive vehicle to miss hitting a car and turned over. The patrolman drove Brown home. At 7:30 o'clock the same night, Miller got another call and found a compact car upside down on another rural road. Beside it was Brown, who said he had flipped his sister's car to avoid an accident. Brown, unhurt a second time, was again taken home by the patrolman.

Neither Ireland nor New Zealand have snakes.

Chapel of Memories Mortuary

The needs of the family come first at Chapel of Memories Mortuary where service is rooted [illegible]

829 So. Hancock Phone: 632-3501
Kermit Koester, mgr.

4½% ON INSURED SAVINGS

NOW

$110 MILLION STRONG

Columbia's new level of strength— built by more than 50,000 Colorado families.

COLUMBIA SAVINGS AND LOAN ASSOCIATION
COLORADO'S GREAT STATEWIDE SAVINGS INSTITUTION

$110 MILLION STRONG

PIKES PEAK AT NEVADA · PHONE 473-0242

SERVING MORE THAN 50,000 COLORADO FAMILIES

MEMBER FEDERAL SAVINGS AND LOAN INSURANCE CORPORATION

Home Office-Denver

COLORADO'S FASTEST STOCK SERVICE

New York Stock Exchange

SALES

NEW YORK (AP)—N Y Stock sales

Approx 1 PM total today	3,180,000
Previous day	5,272,730
Week ago	5,985,080
Month ago	5,898,530
Year ago	5,498,031
Two years ago	3,350,060
Jan 1 to date	282,227,645
1964 to date	242,368,135
1963 to date	207,861,337

NEW YORK (AP)—Following is a complete list of stock transactions today on the New York Stock Exchange with 1:30 p.m. prices:

— A —

	Sales (hds.)	High	Low	Last	Net Chg.
Abbott L .90	15	47⅞	47⅝	47⅞	+ ⅛
ABC Con .70	19	20¼	20	20¼	+ ¼
ACFInd 2.50a	39	81¾	80¾	81¾	+1⅛
Acme Mkt 2b	3	68⅝	68⅜	68⅜	
[illegible]	[illegible]	[illegible]	[illegible]	[illegible]	[illegible]

— X —

	Sales (hds.)	High	Low	Last	Net Chg.
Xerox Cp .30	60	125	123⅝	123¾	—1⅝

— Y —

	Sales (hds.)	High	Low	Last	Net Chg.
YaleExA .60	89	7¼	7	7¼	+ ¼
YngstSht 1.80	50	45½	45	45	+ ¼
YngSDr 1.40a	3	37⅞	37¾	37⅞	+ ⅛

— Z —

	Sales (hds.)	High	Low	Last	Net Chg.
enitr 1.40	100	75⅞	75⅛	75¾	+ ⅞

American Stock Exchange

SALES

Approx 1PM Amex Stock sales 1,170,000
Approx 1 PM Amex Bond sales 0240,000

NEW YORK (AP)—Following is a complete list of stock and bond transactions today on the American Stock Exchange with 1:30 p.m. prices:

— A —

	Sales (hds.)	High	Low	Last	Net Chg.
AbbeyRnt .20	5	12	12	12	
Acme Hamil	4	1¼	1¼	1¼	
Acme Miss	72	8⅛	7⅞	8¼	+ ⅜
AeroFlow .10	2	3⅜	3⅜	3⅜	
AerojetG .50a	7	28¼	28	28	— ¼
Aeronca Mf	21	7⅛	7	7⅛	+ ⅛
Aileen Inc	2	8	8	8	+ ⅛
AirplPkA .30a	9	15⅞	15⅝	15⅝	+ ⅛
Airwork .10r	1	7	7	7	
AKU .56g	z10	78	78	78	+3
Alan Wd 1.40	3	29¾	29⅝	29⅝	+ ⅛
Alaska Airl	4	5½	5⅜	5⅜	
AllAmEle .27t	4	8⅝	8½	8½	— ⅛
All StaProp	348	1½	1¼	1½	+ ⅜
[illegible]	[illegible]	[illegible]	[illegible]	[illegible]	[illegible]

	Sales (hds.)	High	Low	Last	Net Chg.
US AirCd .10	1	2⅝	2⅝	2⅝	
USCeram .30	1	6⅞	6⅞	6⅞	— ⅛
USConsPd .50	3	9⅝	9½	9⅝	+ ⅛
US Leasing	1	4⅞	4⅞	4⅞	
US Rub Rec	2	7	7	7	— ⅛
Un Am 55wt	14	3-16	⅛	3-16	+1-16
Un Am 62wt	2	1⅜	1⅜	1⅜	+ ⅛
Univ Cigar	8	4⅝	4½	4½	— ⅛
UnControl .20	43	5	4⅞	4⅞	— ⅛
Univ Insur 1	z25	46½	46½	46½	— ⅛
Univ Mar .60	4	11¾	11¾	11¾	— ⅛
Utah IdS .60	12	11¾	11¾	11¾	— ⅛
[illegible]	[illegible]	[illegible]	[illegible]	[illegible]	[illegible]

Federal Forces Stand Off in Selma Conflict

By CARL P. LEUBSDORF

WASHINGTON (AP) — The White House and the Justice Department gave no indication today on whether there would be federal intervention in Selma, Ala., to protect Negroes demonstrating for the right to vote.

President Johnson was reported keeping closely in touch with the situation in which Atty. Gen. Nicholas Katzenbach had said the government has "a limited authority and a limited capacity to act."

Calls for federal action came from members of Congress and leaders. Intervention also was demanded by a group of pro-civil-rights demonstrators who camped outside Katzenbach's office at the Justice Department late Monday. Police shoved and dragged a score of them from the building when they refused to leave 3½ hours after closing time.

Earlier Katzenbach had told the group of about 20 that he would not be influenced by their demonstration.

"I have responsibilities to fulfill and decisions to make . . . that will not be influenced one way or another just because you're going to sit here all night," he said.

In Alabama Negroes prepared for a new attempt today to hold a right-to-vote march from Selma to the state capital at Montgomery. State police acting under orders of Gov. George C. Wallace routed the first attempt Sunday.

Two civil rights leaders, Roy E. Wilkins of the National Association for the Advancement of Colored People and James Farmer of the Congress of Racial Equality, called for federal troops or federal marshals to protect the demonstrators.

Wilkins warned in a telegram to President Johnson that "the terrible alternative" to federal troops might be some sort of Negro underground organization to fight back.

A prediction that there would be no federal intervention and a call for increased pressure on the government came from one of about a dozen Negro leaders who conferred at midday Monday with Katzenbach and other Justice Department officials.

The Rev. Jefferson Rogers of the Southern Christian Leadership Conference said Katzenbach had made no promises to send federal marshals to Selma.

He added: "I frankly do not think the marshals will be sent. We've got to apply all the pressure we can on this man to make him understand the situation. I believe the attorney general is generally sympathetic to our problem, but sympathy just won't help."

Katzenbach was being kept informed of the situation in Alabama by John Doar, assistant attorney general for civil rights, who went there Sunday. Katzenbach said the government has "a large number of observers" including FBI agents in Alabama.

Wall Street Report

NEW YORK (AP)—The stock market pursued an irregular course, with industrials slightly higher early this afternoon. Trading was fairly active.

A slightly higher trend on balance appeared among steels, autos, rubbers, nonferrous metals, tobaccos, building materials and drugs.

Lower were airlines, oils, rails, aerospace issues and utilities.

The Associated Press average of 60 stocks at noon was up .2 at 335.7 with industrials up .6, rails off .2 and utilities off .1.

The Dow Jones industrial average at noon was off .24 at 896.60.

Among the wider moves, IBM gained more than 5. Du Pont sank more than 2. Comsat was under selling pressure and opened late on a block of 8,500 shares, down 1⅝ at 57, later stretching the loss to nearly 3.

Down about a point were Xerox and Control Data.

Lockheed, strong recently, rose a fraction to a new high.

Prices were mixed in active trading on the American Stock Exchange.

Corporate bonds were mixed. U.S. government bonds continued steady.

Grain Market

was thin and scattered in the grain futures market today and nearly all contracts turned weak most of the time on the Board of Trade.

Losses in soybeans ran to more than three cents a bushel at times after a brief early bulge on buying orders which dealers said were quickly absorbed.

CHICAGO (AP)—

	High	Low	Close	Prev. close
Wheat				
Mar	1.50⅞	1.49⅞	1.50¾	1.50⅞
May	1.52	1.50¾	1.51½	1.51¼
Jul	1.44	1.43⅜	1.43½	1.44⅜
Sep	1.46	1.45½	1.45⅝	1.46⅜
Dec	1.50⅝	1.50	1.50¼	1.50⅞
Corn				
Mar	1.28⅞	1.28⅜	1.28⅞	1.28½
May	1.31¼	1.30¾	1.31	1.31
Jul	1.32¼	1.31¾	1.32	1.31⅞
Sep	1.28⅝	1.27¾	1.28	1.2[illegible]
Dec	1.20⅝	1.20⅛	1.20¼	1.20⅝
Oats				
Mar	69⅞	69½	69¾	70
May	69	68½	68⅝	69½
Jul	65½	65¼	64¼	65½
Sep	66⅜	66¼	66⅜	66⅝
Dec	68⅝	68½	68⅝	68⅞
Rye				
Mar	1.21¾	1.21	1.21	1.21¾
May	1.23½	1.22¾	1.22⅞	1.23½
Jul	1.24⅞	1.24⅛	1.24⅜	1.25
Sep	1.25¾	1.25⅛	1.25¼	1.25½
Dec	1.28¾	1.27⅝	1.27⅝	1.28½
Soybeans				
Mar	3.05	3.00⅝	3.01	3.04½
May	3.09½	3.04¾	3.05¼	3.08¼
Jul	3.10½	3.06	3.06¾	3.09¾
Aug	3.02¾	2.99¼	2.99¾	3.02¼
Sep	2.66¾	2.66¼	2.66½	2.66¾
Nov	2.56¾	2.55	2.55¾	2.56¼
Jan	2.60	2.58½	2.59	2.59⅝

Chicago Livestock

CHICAGO (AP)—(USDA) — Hogs 8,000; butchers steady to 25 lower; mixed 1-3 190-230 lb butchers 17.00-17.50; 1-3 230-260 lbs 16.50-17.00; 2-3 240-270 lbs 16.25-16.75; 1-3 400-500 lb sows 14.50-15.00; 23 500-600 lbs 14.00-14.50.

Cattle 11,000; slaughter steers steady; four loads prime 1,250-1,335 lb slaughter steers 26.00; high choice and prime 1,150-1,400 lbs 25.00-25.75; good 20.50-22.75; a few lots high choice and prime 1,150-1,00 lbs 25.00-25.75; good 20.50-22.75; a few lots high choice and prime 950-1,025 lb slaughter heifers 23.50-23.75; choice 800-1,100 lbs 22.25-23.25; good 19.00-21.50; utility and commercial cows 13.00-14.25, cutter to commercial bulls 16.00-19.50.

D-J Averages

NEW YORK (AP) — Dow Jones 1 p.m. stock averages.

30 Industrials	895.74—1.10
20 Rails	210.85—0.03
15 Utilities	161.26—0.30
65 Stocks	314.35—0.30

Bonds

AlkAir 6½s79	6	93	93	93	+1
[illegible]	[illegible]	[illegible]	[illegible]	[illegible]	[illegible]

The Mariner II spacecraft detected no openings in the dense cloud mass starting about 45 miles above the surface of Venus and reaching an altitude as high as 60 miles.

U.N. Children's Fund Director Is Named

UNITED NATIONS, N. Y. (AP) — Henry R. Labouisse, 51, American ambassador to Greece since 1962, has been appointed executive director of the United Nations Children's Fund. He succeeds Maurice Pate, who died Jan. 19.

Vital Statistics

BIRTHS

MEMORIAL HOSPITAL

BARRIENTOS — Mr. and Mrs. Robert Barrientos, 302 El Paso Blvd., Manitou Springs, a boy, 8 pounds 5½ ounces, born Monday, March 8, 1965.

PENROSE HOSPITAL

SMITH — Mr. and Mrs. Larry D. Smith, 1015 N. Corona St., a boy, 4 pounds 5½ ounces, born Friday, March 5, 1965.

LOUDIS — Mr. and Mrs. George Loudis, 2118 Lockhaven Dr., a boy, 8 pounds 2¼ ounces, born Friday, March 5, 1965.

POLONUS — Mr. and Mrs. Frederic G. Polonus, 2420 Bandelier Dr., a girl, 7 pounds 12 ounces, born Saturday, March 6, 1965.

PRICE — Mr. and Mrs. Ronald L. Price, 2321½ W. Bijou St., a girl, 6 pounds 10¼ ounces, born Friday, March 5, 1965.

SANDOVAL — Mr. and Mrs. Gilbert B. Sandoval, 505 E. Colorado Ave., a boy, 5 pounds 4 ounces, born Friday, March 5, 1965.

JUDISCAK — Mr. and Mrs. Stephen G. Judiscak, 3319 Santa Rosa St., a boy, 6 pounds 10¾ ounces, born Saturday, March 6, 1965.

FARIAS — Mr. and Mrs. Herman Farias, 140 Black Forest Rd., a girl, 7 pounds 8¾ ounces, born Monday, March 8, 1965.

ST. CHARLES — Mr. and Mrs. Glen L. St. Charles, 1407 E. Madison St., a boy, 7 pounds 14½ ounces, born Monday, March 8, 1965.

MASCARENAS — Mr. and Mrs. Jose Mascarenas, 418 S. Nevada Ave., a boy, 5 pounds 7 ounces, born Monday, March 8, 1965.

MARSH — Mr. and Mrs. Gary R. Marsh, 4501 Westwood Blvd., a girl, 7 pounds 14¼ ounces, born Monday, March 8, 1965.

SOUTHCOTTE — Mr. and Mrs. John L. Southcotte Jr., 1451 N. Chestnut St., a girl, 8 pounds 11¾ ounces, born Monday, March 8, 1965.

URTON — Rev. and Mrs. Harold T. Urton, 3824 Azalea St., a boy, 7 pounds 4¼ ounces, born

BRADLEY — Mr. and Mrs. James Bradley, Monument, Colo., a boy, 7 pounds 7¼ ounces, born Tuesday, March 9, 1965.

NASH — Mr. and Mrs. John F. Nash, 117 Dartmouth Dr., Widefield, a girl, 6 pounds ¾ ounce, born Tuesday, March 9, 1965.

ST. FRANCIS HOSPITAL

GALLEGOS — Mr. and Mrs. Max A. Gallegos, 107 N. El Paso St., a girl, 6 pounds 8½ ounces, born Saturday, March 6, 1965.

ICENOGLE — Mr. and Mrs. Robert Icenogle, 621 N. Cedar St., a boy, 5 pounds 12 ounces, born Sunday, March 7, 1965.

JOHNSON — Mr. and Mrs. E. Douglas Johnson, 1219 Janes Lane, a girl, 6 pounds 14 ounces, born Monday, March 8, 1965.

HERMES — Mr. and Mrs. Harvey L. Hermes, 321 Echo Lane, a girl, 5 pounds 5 ounces, born Friday, March 5, 1965.

LAMBRECHT — Mr. and Mrs. Kenneth E. Lambrecht, 104 N. Chestnut St., a boy, 4 pounds 12 ounces, born Tuesday, March 9, 1965.

CORRIHER — Mr. and Mrs. Nelson C. Corriher, 221 Steven Dr., Security, a girl, 8 pounds 2½ ounces, born Monday, March 8, 1965.

MARRIAGE LICENSES

George W. Handy, 23, South Duxbury, Mass., Marilyn Jeanne Kron, 24, 1207 E. Columbia.

Marland Tonubbee, 30, Bennington, Okla., Ella Mae Holland, 29, Security.

Florentino J. Acosto, 37, Pearl City, Hawaii, Dorothy D. Wilkins, 23, 615 S. Baltic St.

Dennis R. Fecteau, 20, Mt. Prospect, Ill., Kay Carrol Rayburn, 17, Cleveland, Ohio.

Francis McGillivay, 47, 530 E. St. Elmo, Virginia J. Altimus, 48, Route 4.

Ross D. Calvert, 24, Corpus Christi, Tex., Carla Lee, 18, Rockport, Tex.

DEATHS AND FUNERALS

GAIR — Minnie Pauline Gair, Simla, Colo., memorial services Wednesday, March 10, 2 p.m. First Baptist Church, Simla. Interment in Ramah Cemetery, Ramah, Colo. (Buchanan-Love Funeral Home, Limon)

HAINES — Mr. William Thomas Haines, 205 N. Union Blvd., passed away Monday at a local hospital. Services Thursday 11 a.m. in the Law Drawing Room. Rev. Robert M. Bowman, clergyman. Interment Evergreen. (Law)

LOFQUIST — Services for Mrs. Mary Belle Lofquist 2:00 p.m. Wednesday in the Law Drawing Room. Rev. E. Paul Gamber, clergyman. Interment Evergreen. (Law)

WILLIAMS — Mrs. Peggy Williams, Monte Vista, Colo., passed away Tuesday morning at a local hospital. Arrangements later. (Law)

DUTTON — Mr. Charles Dutton, 924 W. Kiowa passed away Monday at a local nursing home. Arrangements later. (Law)

ELBRADER — Mrs. Harriet E. Elbrader, 106 W. Brookside. Services Swan Drawing Room, Wednesday, 3 p.m., Rev. I. T. Allen officiating. Interment Kansas City, Missouri. (Swan)

GOLDEN — Mr. Ed Golden, formerly of 720 N. Nevada. Services Swan Drawing Room, Thursday 9 a.m., Rev. James M. Calhoun officiating. Interment Evergreen. (Swan)

HYER — Mr. John S. Hyer, 3221 W. Colorado Ave. Services Swan Drawing Room, today 3 p.m., Rev. Philip Green and Colorado Springs Memorial Lodge No. 2, A.F. & A.M. officiating. To Cremation. (Swan)

McKENNEY — Mrs. Kitty N. McKenney, Denver, Colo. Services Swan Drawing Room, Wednesday 1 p.m. Interment Evergreen Cemetery. (Swan)

WELLBORN — Mrs. Nola Naomi Wellborn, 416 N. Walnut. Services 1:00 p.m. Wednesday Chapel of Memories Mortuary. Rev. Walter Enge officiating. Interment Memorial Gardens. (Chapel of Memories Mortuary)

PILKINGTON — Mr. James H. Pilkington, 533 Yellowstone Rd. Services 10:00 a.m. Thursday Chapel of Memories Mortuary. Rev. Paul Tapey officiating. Interment Memorial Gardens. (Chapel of Memories Mortuary)

REHA — Mr. Robert Reha, 3842-B N. Nevada, husband of Mrs. Helen Reha passed away Monday at a local hospital. Arrangements later. (Chapel of Memories Mortuary)

HARPER — Mr. Paul B. Harper, 2808 Tremont Street passed away at a local hospital Monday. Arrangements later. (Nolan)

SYMPATHY
Joe Loveless

Dividends Declared

Monday's Final Dividends Declared

	Rate	Period	Stk. of Record	Payable
STOCK				
KissellCoA	4pc	—	3-22	4-19
Movielab Inc	50pc	—	4-6	4-27
Phillips VanHeusen	4pc	—	3-18	5-1
INITIAL				
Simmonds Precision	.15	—	3-19	4-15
REGULAR				
AVC Corp	.75		3-25	4-30
Basic Inc	.20	Q	3-19	3-31
Basic Inc pf	.625	Q	3-19	4-1
Buckingham Cp A	.375	Q	3-22	3-31
CampbellRd Lake	.1125	Q	3-26	4-28
ChiRkIs&Pac RR	.25	Q	3-19	3-31
Chickasha CottonO	.20		3-22	4-7
Helena Rubinstein	.325	Q	3-18	4-2
Home Insur. NY	.65	Q	4-1	5-1
Latrobe Stl	.15	Q	3-15	3-31
Needham Packing	.08	Q	5-10	6-1
Studebaker pf	1.25	Q	3-15	4-1

Metropolitan Insurance Co. At New High

Last year's total issue of new insurance — $9,432,832,000 — was the largest in the history of Metropolitan Life Insurance Co., according to the annual report on company operations made public today by Gilbert W. Fitzhugh, Metropolitan's president.

The new issue was made up of $6,406,005,000 in personal life insurance, and $3,026,826 in group life insurance.

Metropolitan also established a number of notable industry figures during the year, according to the annual report:

The number of policyholders covered by some form of Metropolitan insurance increased to 44,970,000 persons in the United States and Canada — a continuing rate of about one in five of the combined population of the two countries.

Payments to policyholders and their beneficiaries were above two billion dollars for the second year in succession. The payment total of $2,260,000,000 — an average of $21,072 for each minute of each business day of the year — was $120,000,000 greater than the previous industry high set by Metropolitan in 1963.

At year's end, Metropolitan's total of life insurance in force was $112,994,954,000, a gain of $6,477,762,000.

Assets held for the benefit of policyholders reached $21,398,602,000, a gain of $932,844,000.

Industrial Fund Declares Per Share Dividend

Financial Industrial Fund, a $309 million Denver - based mutual fund, has declared a dividend of $0.027 per share, its 117th consecutive quarterly dividend from investment income.

This distribution will be payable on Mar. 22 to the approximately 100,000 FIF shareholders of record Feb. 26, 1965. Announcement of the distribution was made by Al Schlafli, Colorado Springs, Colorado regional manager for the fund distributor, Financial Programs, Inc.

The current dividend distribution will amount to $1,598,375. Total investment income dividends for the past twelve months have amounted to $0.109 per share, for a total of more than $6.4 million. In addition, distribution of over $9.9 million in realized capital gains has been made during the year.

A diversified, fully - managed mutual fund, Financial Industrial Fund has distributed more than $45,500,000 from ordinary income and $47,000,000 from net realized capital gains since it began business in 1935.

FIF shares and periodic investment programs are distributed throughout the United States and in several foreign countries by Financial Programs Inc., of Denver, Colo.

Tools Valued at $150 Taken From Work Shed

Tolls valued at $150 were taken from the work shed of a well-drilling company over the weekend, police reported today.

Robert W. Harding, part owner of William Van Harding & Son Well Drillers, 743 E. Willamette St., told police the work shed at 743 E. Willamette St. had been entered and a battery charger, skill saw, and an electric drill had been taken. He said he didn't know if the building was locked or not over the weekend.

Beer Bottle Thrown Through Home Window

Gene Lucas, 3002 Drakeston Dr. reported to the sheriff's department Monday that a window in his living room had been smashed with a beer bottle causing $80 damage.

Lucas said he and his family were in bed at the time with the lights off when they heard the glass shatter and found the beer bottle lying in the living room.

Thomas Hatton Joins Real Estate Firm

Tom Hatton, a recent graduate of Colorado State University, with a bachelor of science degree in animal production, joined the firm of Burghart - Hatton, realtor, March 1, 1965, according to R. A. Burghart, senior broker of the company.

Burghart - Hatton is unique in that there is now a double Father - Son team which comprises the firm. Burghart started selling real estate in 1942 and was joined by Joe M. Hatton in 1948, R. A. Burghart Jr. in 1953, and the addition of Tom Hatton in 1965 completes the family line-up.

Burghart - Hatton specializes in the sale of ranches & farms. In the past twelve months the firm has sold or has under contract, properties valued at a total of two and one - half million dollars.

Some of the larger ranches sold during this period include the 55,000 acre Chimney Rock Ranch located on the Colorado-Wyoming border, the 25,000 acre Hixson Ranch in Crowley and Lincoln Counties, and irrigated Arkansas Riverbottom farms in Crowley County comprising over 3,000 acres and involving the Stubbs Fam, Peaker Farm, and Mosier Riverside Farms.

Burghart - Hatton offers full services in sales, management, appraisals and financing of rural properties. All members of the firm are affiliated with local, state and national real estate boards and with the National Institute of Farm and Land Brokers.

In addition to real estate, the Burgharts own and operate the Ingle Land and Cattle Company ranches in El Paso, Las Animas and Baca County; and the Hattons operate their ranch in Teller County.

Fence Fire Brings Out City Firemen

A fence fire at the residence of Virginia Kitchen, 2818 E. Bijou St., today was put out by Company 4 of the Fire Department on an 8:40 a.m. alarm. Trash was being burned in a barrel and the flames spread to the fence.

Company 2, on a 2:02 p.m. alarm Monday put out a fire in the car of Robert Brown of 124½ E. Mill St. in the 100 block of East Monument St. The fire was caused by backfiring from the carburetor. The damage was to paint and wires.

In 1781 a California townsite bore the name El Pueblo de Nuestra Senora La Reina de Los Angeles de Porciuncula (Town of Our Lady the Queen of the Angels of Porciuncula(. Over the years the name was shortened to Los Angeles.

RECEIVES CERTIFICATE — Harold Brooks, (right) Ideal Laundry and Cleaners, receives a certificate at the completion of a clinic held recently in Joliet, Ill. Robert Dolhof, director of personnel and education at the American Institute of Laundering, presented the award.

* * *

Eldon Pritz To Attend Bankers Meet

"Eldon Pritz, vice president of Intermountain Mortgage Co. will be attending the Eastern Conference of Mortgage Bankers in New York City this week.

It will be held at the Hilton Hotel.

This conference has attendance from all investors, insurance companies, pension funds and mutual savings banks on the Eastern seaboard. It has been held annually for over 15 years."

Romania Claims Majority of Vote

BUCHAREST, Romania (AP) — Communist Romania's government says it won more than 99 per cent of the vote in Sunday's national parliamentary elections.

President Gheorghe Gheorgiu-Dej, the Communist party chief, got the votes of all but four of the 34,690 registered voters in his Bucharest constituency, the news agency Agerpress reported.

The country's 12.8 million voters elected a 465-member parliament and regional councils. As in all Communist elections, there was only a single list of candidates. Dissenting voters could cast a blank ballot.

Chicago Produce

CHICAGO BUTTER AND EGGS

Butter steady; wholesale buying prices unchanged; 93 score AA 37¾; 92 A 37¾; 90 B 56¾; 89 C 56; cars 90 B 57½; 89 C 57.

Eggs steady; wholesale buying prices unchanged; 70 per cent or better grade A whites 28½; mixed 28½; mediums 25; standards 25; checks 22.

Harold Brooks Attends Fly-in Shirt Clinic

Harold C. Brooks, Ideal Cleaners & Laundry, Colorado Springs, recently attended a 3-day Fly-In Shirt Clinic in Joliet, Ill.

The fly-in conference was sponsored by the American Institute of Laundering, national trade association for the professional laundry industry, headquartered in Joliet.

He was one of 60 laundry supervisors from 23 states who jetted into Joliet for the clinic.

Keynote of the conference was how to establish top-quality procedures in laundering and finishing a shirt.

Members of the Institute's professional staff teamed with representatives of laundry machinery suppliers to combine the latest in finishing techniques in the industry with actual work experience on the newest in shirt units at the Institute.

The clinic stressed all aspects of shirt laundering from customer to customer — fabrics, formulas, washing and finishing techniques, packaging, proper equipment and standards.

Colorado Springs Stock Exchange

Cresson	.17	.25
Dr. Jack Pot	.02½	.04½
Elkton	.02	.04
Empire Lee	.05	.08
Golden Cycle	35.00	37.00
U. G. M.	.19	.24
Jerry Johnson	.03	.05
Holly Oil	1.50	1.70
Socal Oil	.55	.75
Holly Sugar	37.00	39.00
Cisco Group Inc.	.60	.80

Record Breaking Car to Be Fair Exhibit

The 1964 Comet that rode into the record books a year ago by lapping the Daytona International Speedway for 100,000 miles at 108 miles an hour is still running strong and today hit the 230,000 - mile mark, a distance equivalent to a trip to the moon.

The palamino two - door hardtop made a ceremonial turn around the 2½ - mile oval track here and departed for New York, where it will be exhibited when the World's Fair reopens April 21.

The Comet was the lead car in a group of four which set 732 international and national endurance records in the 40-day run from Sept. 21 to Oct. 30, 1963. Since then, the specially equipped car has covered an additional 130,000 miles over all kinds of roads in 49 of the 50 states while visiting auto shows and important public events.

In the entire 230,000 miles not a single major repair was made to its high performance 289 cubic inch Cyclone engine.

In crossing the country five times on its tour, the Comet was in New Orleans for the Mardi Gras, in Pasadena for the Rose Bowl parade, crossed the Golden Gate Bridge and climbed Telegraph Hill in San Francisco. It visited the United Nations Headquarters in New York, ranches in Texas and felt the spray of Niagara Falls.

Perhaps, the highlight of its final tour was a trip from Los Angeles to Fairbanks, Alaska, last October when it escorted three 1965 Comets on the conclusion of their dramatic 16,247-mile durability run from Cape Horn, at the southernmost tip of South America.

Denver Livestock

Cattle 700; calves 25; at auction — slaughter steers and heifers uniformly choice steady to strong, lower grades steady to weak; cows steady to 25 higher; feeders scarce; slaughter steers mostly average choice 1,050-1,250 lbs 22.75-22.95; mixed good and low choice 1,050-1,150 lbs 21.15-22.35; heifers choice 900-1,025 lbs 21.40-22.00; utility cows 15.25-15.00; high cutter and utility 13.50-15.25;

Hogs 1,100; barrows and gilts mostly steady; sows steady; No 1-2 barrows and gilts 196-225 lbs 17.50-17.75; mixed 1-3 190-245 lbs 16.75-17.50; sows No 1 and 2 290-330 lbs 15.00-15.50; 330-450 lbs 14.50-15.00; 450-550 lbs 14.00-14.50

Sheep 900; at auction—Slaughter spring lambs steady; wooled slaughter lambs mostly steady to 25 lower; slaughter ewes and feeder lambs steady; slaughter spring lambs mixed high choice and prime 85-107 lbs 25.95-26.00; wooled lambs choice and mixed choice and prime 95@117 lbs 24.30-24.80; wooled ewes cull to good 6.00-8.50; shorn ewes cull and utility 4.00-6.50; mixed choice and fancy feeder lambs 75-80 lbs 23.50.

State Building Shows Rise This Year

F. W. Dodge Company, a division of McGraw-Hill, Inc., reported today that January contracts for future construction in Colorado totaled $38,654,000, up 27 per cent compared to January 1964.

The following breakdown of January contracts for future construction in the state was reported by Dodge.

Nonresidential at $12,082,000, up 1 per cent; residential at $19,675,000, up 36 per cent; and nonbuilding construction at $6,897,000, up 68 per cent.

McClow Attends Regional Meet In Denver

Mike McClow, of McClow Office Machines, attended a regional meeting of Olivetti Underwood Corporation Sales agents held at the Continental Motor Hotel in Denver March 1 and 2. Olivetti Underwood Corporation's vice president, M. E. Meek and area manager, C. M. Hurley and their staffs conducted a two day conference on concepts and techniques of programmed instruction.

McClow commented that the meeting was one of a series being held in key areas as part of the company's training program for better service to its customers.

During the two-day session, McClow reports that the new ideas and new products unveiled met with an enthusiastic response.

Denver Produce

DENVER BEANS

General bid to growers 1964 crop pintos 9.50 U.S. No 1 Denver rate shipping points; 1964 crop Great Northerns 6.50 basis U.S. No 1 f.o.b. Nebraska rate shipping points.

DENVER EGGS

Market about steady; demand fair; offerings liberal; prices paid delivered Denver for eggs candled and graded in Denver, cases returned: Large whites AA 29-30; medium whites AA 25-26; large whites A 26-27; medium whites A 22-23; small A 18-21; large whites B 26; undergrades large 13, small 6-7; few mixed colors one cent lower.

DENVER POTATOES

Total U.S. shipments Mon. 562, Colo. 7; unloaded Tues. 2; diverted 1; arrived Idaho 3; truckins Colo. 9, Neb. 1, N.D. 3.

Market steady; sales on wholesale market in less than carlot quantities; 100 lb sacks U.S. No 1 size A washed unless otherwise stated: Colo. red McClures 2½-3½ in 6.75-7.00; 2 in. and up 6.25; russet Burbanks 6-14 oz. Colo. 9.00; Idaho 10.00; Idaho russets 10 oz. min. 9.00-9.25; Colo. 8.75; Colo. U.S. No 2s 2 in. min. red McClures 5.75-6.00; 50 lb cartons and 50 lb sacks U.S. No 1 Idaho russets 6-8 or 8-10 oz. 5.75; Idaho 6-14 oz. 5.25; Calif. long whites and round reds size A 4.50; 50 lb sacks Colo. red McClures U.S. No 1s 2½-3½ in. 3.50; Neb. round reds 2½ in. min. 6.50; Neb round whites U.S. No 2s 2 in. min. 5.50; Colo. round reds U.S. No 2s 25 lb sacks 1.40-1.50; 20 lb sacks 1.30.

WATCH IT!
11
KKTV

Charles Cox Attends Sales Manager Meet

Charles Cox, manager of the divisional sales office at Colorado Springs, for Investors Diversified Services, Inc., is attending a sales conference of divisional sales managers from the Rocky Mountain and Southeastern Regions of the company's national sales organization, at the Radisson Hotel, Minneapolis, Minn., this week.

The conference is under the auspices of the company's home office sales division. Its purpose is to explore important areas of sales management and establish new guide posts for further development of the sales organization.

Stuart F. Silloway, IDS president, and William B. Boscow, vice president - sales, are principal speakers.

Chester I. Erickson., general sales manager - Rocky Mountain Region, will be chairman at several sessions.

Investors Diversified Services, Inc., largest financial corporation of its kind in the world, manages assets of more than $5.7 billion. Through its national sales force of some 3,500 full - time career representatives, the company services more than 1,376,000 customer accounts.

Over-the-Counter Market

The following "bids" and "askeds" do not represent actual transactions. They are intended as a guide to the approximate range within which these securities could have been sold (indicated by the "bid") or bought (indicated by the "asked") at the time of compilation as furnished by members of the National Association of Securities Dealers Inc.

FEB. 25, 1965

Stocks	Bid	Asked
Amer. Gypsum	5.75	6.00
Central Inv. Corp.	1½	2.00
Colorado Milling	20¾	22⅛
Cresson Cons Gld Mns	.15	.25
Denver Rl Est Inv Assn	8⅝	9⅝
Denver Chicago Truckg	24⅝	26⅝
Fremont Petroleum	3.60	4.25
Golden Cycle Corp.	32.00	33½
Longhorn Portland Cmt	23¼	25.00
Mechanex Corp.	2.75	3.35
Nalley's	13⅜	14⅛
National Western Life	12⅝	13⅝
Potash Co. of America	49.00	50.00
Pub Serv of Colo 4¼ prd	94.00	96½
Pubco	5.00	5⅞
Pub Serv of New Mexico	36¾	38¼
Security Life and Accd.	37.00	38.00
United Gold Mines	.15	.35
United Insurance	56.00	58½
United American Life	26½	28½
Western Power & Gas	40⅞	42⅞

Earning Reports

Company	Period	Per Com. Shr. 1965	1964
Comdec Corp.	Qr Jan 31	.18	—
Duro-Test Corp.	6 mo Jan 31	.23	.23
Fay, (L.) Inc.	9 mo Jan 31	.76	.26
Green Mtn Pwr	12 mo Jan 31	1.26	1.06
Longs Drug Stores	Yr Jan 31	2.40	1.60
Natl Elec Weld M	Qr Jan 31	.25	—
National Tea	13 wk Jan 2	.42	.41
Public Service Co. of Indiana	12 mo Jan 31	2.06	1.78

Company	Period	1964	1963
A. J. Industries	9 mo Dec 31	.27	.18
Admiral Corp.	Yr Dec 31	1.88	1.21
Andrea Radio Crp	Qr Dec 31	.11	.03
Basic, Inc	Yr Dec 31	1.48	.81
Canada Steamship	Yr Dec 31	2.65	2.55
Chart-Pak, Inc	Yr Dec 31	.86	.52
Chandler Leasng	6 mo Dec 31	.32	.29
Clarostat Manufg	Yr Dec 31	.27	—
Edison Bros Stores	Yr Dec 31	2.61	2.18
Ecuadorian Corp	Yr Dec 31	2.28	1.39
Esquire Radio & Electronics	Yr Dec 31	.56	.30
First Financial Corp of West	Yr Dec 31	1.26	1.29
General Amer Oil	Qr Dec 31	.49	.43
Lewis (Tillie) Fds	Yr Dec 31	1.06	.76
Lilly (Eli) & Co.	Yr Dec 31	1.94	1.62
La. Land & Expl	Yr Dec 31	1.79	1.40
Mrrtt-Chpmn & Sctt	Yr Dec 31	1.84	.80
Murray Co of Tex	Yr Dec 31	3.00	2.43
Pacific Airmotive	Yr Dec 31	.15	—
Pacif Tin Consol	Qr Dec 31	.31	.13
Poloron Products	Yr Nov 30	.21	.29
Poor & Co.	Yr Dec 31	1.87	1.46
Quality Importers	Qr Dec 31	.68	.37
Rodney Metals	6 mo Dec 31	.27	.16
St. Johnsbry Truck	Yr Dec 31	1.69	1.60
Schlitz Brewing	Yr Dec 31	2.93	2.79
Sel-Rex Corp.	Yr Dec 31	1.26	.87
Transamerica Crp	Yr Dec 31	2.08	1.78
Transogram Co.	Yr Dec 31	.42	.31
White Consol Ind	Qr Dec 31	.40	[illegible]
Wisc Public Serv	Yr Dec 31	1.33	1.33

For Want Ads Dial — 632-4641.

This weeks special
Sunbeam
Automatic Toaster
$10.99
Sunbeam Electric
Can Opener
$7.77
WESTSIDE
LUMBER CO.
West Colo. Ave. & 8th St.
632-7623

Investors' Corner

Hints about choosing your broker…4 investment goals to consider today.

Suppose you're considering investing and find yourself in front of a broker's office. You notice a sign on the door or window: "Member New York Stock Exchange."

* * *

Here is just an inkling of what is behind the sign—some hints about the broker you may choose. Could these be important to you?

* * *

In every member firm, at least one person (sometimes several) is an Exchange member. (There are 1,366 members in all, compared with 24 when the Exchange was started 173 years ago.)

* * *

Every member firm, partner, officer and registered representative has had to meet a variety of Exchange requirements, and is subject to Exchange rules.

* * *

There are rules regarding the firm's finances, for example—maintaining adequate capital, and receiving a surprise audit by an independent public accountant at least once a year. Plus spot checks by the Exchange's own examiners.

* * *

Every registered representative had to meet standards for knowledge of the securities business when he became a member firm broker, and he must devote full time to this business. (There are about 33,000 registered representatives in all member firms, including some 1,800 women.)

* * *

Choosing a broker isn't all rules and regulations, of course. It's also important that you feel at ease with him, free to discuss your situation candidly.

* * *

A good way to start is to select an investment goal which seems most likely to fit your needs. (1) Ask your registered representative about dividends to supplement your regular income. (2) Or perhaps you're more interested in growth in the value of your stock. (3) Possibly a combination of dividends and growth. (4) Or bonds, which frequently offer greater safety for your money and more stable income from interest.

* * *

Of course you want to brighten your financial future. But first things come first—living expenses and a reserve for emergencies.

* * *

Finally, ask your broker for facts about a company's earnings, dividend record, its announced plans for growth, and for an opinion of its potential. He's not infallible, but perhaps he can add a point of view which has escaped you.

* * *

The risks and rewards of investing go hand in hand, of course. That is why it is so important to know that there are both right and wrong ways to go about it.

Own your share of American business

Members New York Stock Exchange

SEND FOR FREE BOOKLET. Mail to a Member Firm of the New York Stock Exchange, or to the New York Stock Exchange, Dept. 5-R, P.O. Box 1070, New York, New York 10001. 81

Please send me, free, "INVESTMENT FACTS," listing some 500 stocks that have paid cash dividends every three months for 20 to 100 years.

NAME ____
ADDRESS ____
CITY ____ STATE ____ ZIP CODE ____

Buick LeSabre with Wildcat power.
Its quiet voice delivers a most persuasive message.

LeSabre's policy is "speak softly, but carry a big engine". A 210-hp Wildcat V-8, to be precise. (You can order a 250-hp Wildcat, too, if you'd like to be even more forceful.) LeSabre's ride is soft-spoken, too, in keeping with the Buick tradition. No road chatter gets through to bother you. To drive a LeSabre, to ride in it, to look at its styling, you might find it hard to believe that this is the lowest-priced of the full sized Buicks. But your Buick dealer can convince you. Ask him

BUICK MOTOR DIVISION

SEE YOUR LOCAL AUTHORIZED BUICK DEALER. AUTHORIZED BUICK DEALER IN THIS AREA:

GUY MARTIN BUICK, INC.

1313 Fountain Creek Blvd. 636-3838

Penneys
ALWAYS FIRST QUALITY

SUPER-SUPER VALUES!

STORE OPENS 9 A.M. Sharp!

WEDNESDAY SPECIALS!

COME IN EARLY FOR BEST SELECTION—LIMITED QUANTITIES

140 UNITS TO SELECT FROM!

FINAL CLOSE-OUT MISSES' BETTER

COATS-JACKETS

Choose from an array of colors and styles in many, many fabrics. All have been drastically reduced from much higher prices to clear. Come in now and select more than for yourself. Hurry for best selection.

YOUR CHOICE 8.88

Prices Slashed to the Bone!

ALL FROM HIGHER PRICED

WOMEN'S BETTER QUALITY

QUILTED ROBES

GROUP I $4 GROUP II $8

Tremendous collection of colors in plains and smart prints. All drastically reduced to clear. See nylons, quilts, and many, many more. All sizes too.

Only 100 Units to Go!

FINAL REDUCTION

WOMEN'S COTTON FLANNEL SLEEPWEAR

Your Choice $1 each

Assorted colors and prints. All are completely machine washable and cozy warm. Full length gowns and pajamas, baby dolls, waltz length gowns. Come in now and select more than one and save. Broken sizes.

GIRLS' AND INFANTS'

FINAL REDUCTION

OF ASSORTED ITEMS!

BARGAIN TABLE

Your Choice 66c Each

This table includes flannel sleepwear, sweaters, knit sleepers and many more items for girls and infants—all from much higher prices reduced to clear. Come in early and select all you want. Hurry and save big on these items.

On Main Floor Action Bay!

ELASTIC WAISTBAND BONDED KNIT

WOMEN'S SLACKS

2 Pair For $5

Smart wool 'n' orlon knit with soft acetate rayon bonded lining. Choose from an array of colors too. Comes in all sizes. This is a group of slacks from higher prices greatly reduced. Styled with elastic waistband for more comfort and smooth fit.

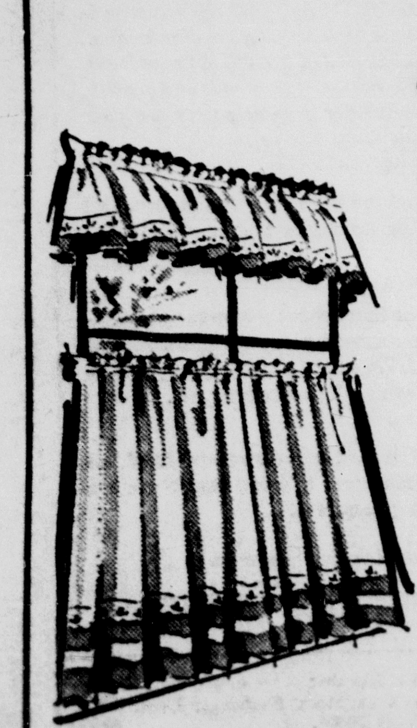

Home Furnishing Buys!

CURTAIN CLEAN-UP FANCY TIERS, NET PANELS REDUCED

Your Choice $1 Each

Hurry in and scoop them up . . . for only 1.00 you can buy window beauty in all the latest fabrics, fashion colors, styles. Shop early and leave it to Penney's for savings!

CLEAN-UP OF MEN'S COTTON OR RAYON FLANNEL SHIRTS

This group includes cotton flannel and rayon flannels. Choose from an array of colors in these smart, handsome plaids. All are machine washable too for easy care. Come in early and scoop up several at this low reduced price. Long sleeves, sport shirt tails and collars. Hurry for best selection.

1.77

CHARGE IT! Shop Monday and Friday 9 a.m. to 9 p.m. Other Weekdays 9 a.m. to 5:30 p.m.!

Laborites Join Reds to Blast U.S. Viet Action

By COLIN FROST

LONDON (AP) — Leaders of the left wing of Britain's Labor party joined with the Communists today in assailing the U.S. Marine landing in South Viet Nam.

The landings amount to "systematic and deliberate escalation" of the war, said Konni Zilliacus, leader of a group of House of Commons members who had demanded that Prime Minister Harold Wilson end his support of American policy in Viet Nam. "This is just straight international aggression and nothing else," said Zilliacus.

"Unless the United States government is stopped by opposition from Britain, added to the opposition which already exists in large measure in the United States, we shall be dragged into another Korean War, or possibly an international one," he said.

The 45 leftist Laborites made clear they would press Wilson for comment on the landings at Tuesday's session.

Members of a British youth peace campaign picketed the U.S. Embassy with signs saying "U.S. hands off Viet Nam."

The Italian Communist party newspaper L'Unita said in a front-page editorial that the landing "exasperates the Indochinese crisis to the breaking point."

"The Americans have no need to turn to this form of direct intervention in the civil war in South Viet Nam," the paper said.

Communist North Viet Nam protested to the International Control Commission in Hanoi. It charged that the U.S. military buildup violated the 1954 Indochina armistice agreement signed in Geneva.

A broadcast from Hanoi said the landing was "an ever heavier menace to peace and security in this part of the world."

Red China assailed the Marines arrival through its official New China News Agency, saying the need to bring in more troops "provides further proof of the utter bankruptcy of the U.S. 'special war' which has suffered repeated serious setbacks in South Viet Nam."

"The U.S. government," said Peking, "knows that an increase of a few thousand Marines cannot intimidate the South Vietnamese people and twenty to thirty thousand U.S. troops can in no way retrieve the United States from its desperate predicament on the South Viet Nam battlefield."

FHA Mortgage Money Seen for Small Towns

By JOHN PIERSON

WASHINGTON (UPI) — The Federal Housing Administration (FHA) is moving on three fronts to pump mortgage money into small towns.

FHA is in the mortgage insurance business. By guaranteeing repayment of a home loan, the federal agency encourages banks and other lenders to extend credit and gives the borrower the benefit of a below-market interest rate.

In the immediate postwar years, FHA's attention — like that of the housing industry generally — was concentrated mainly on meeting the big demand for new housing in cities and suburbs. More than three-quarters of FHA's insurance business has been in urban areas.

But times are changing. The demand for city housing is easing and mortgage money is looking for new outlets. FHA is convinced that there is plenty of unsatisfied demand for home loans in small communities.

There are three basic reasons why lenders have been slow to meet this demand and why FHA has been backward in promoting its mortgage insurance in rural areas:

—Both lenders and FHA personnel have been worried as to whether small towns had stable enough economies to warrant an investment there in housing.

—It's a lot harder for FHA to keep an eye on a house and service a mortgage if it means driving 30 miles into the country.

—Many small town banks still are not aware that more mortgage money is now available for rural use. Nor are they always familiar with FHA mortgage insurance.

FHA's three-pronged attack on these problems is outlined in a recent letter from Commissioner Philip Brownstein to the agency's local offices.

Brownstein pointed out that many small towns now have "sufficient stability and market depth" to warrant FHA insurance there. The nation's rising prosperity is being felt in rural areas, too, he says.

What's more, better highways are permitting people to work in the big city but live in the country. This increases small town housing demand and makes home loans there less risky.

As for servicing small towns, FHA has revised its procedures to permit better service to rural areas. "No community should be considered too remote or too isolated for FHA to serve in a prompt manner," Brownstein says.

For example, in the past, it was necessary for an FHA inspector to look at a new house at three specific stages of construction. If the inspector failed to show up, work could not proceed.

Now three inspections are still required, but the builder need not stop work if the inspector isn't there at the precise moment. This is especially important for far-flung communities, many miles from the nearest FHA office.

Finally, FHA has begun what one official called "an information and persuasion job" in small towns. Field personnel have been told to explain FHA insurance and procedures to bankers.

They have been instructed to bring small town bankers together with additional sources of mortgage money such as the Federal National Mortgage Association—"Fanny May" — as it's called, which supplies more mortage money where it is needed by taking old mortgages off the original lender's hands.

INVOLVED

MADRID, Spain (AP) — Police sources said two students — one Italian, one Spanish — were involved today in a shooting incident with Spanish civil guards near the industrial town of Getafe, about 10 miles from Madrid.

Open 10 to 10 Daily • Sunday 12 to 7

K mart

Have You played PUZZLE MANIA YET? WIN FABULOUS PRIZES!

K mart

COMPLETE ART AND PAINT SUPPLIES at the PRO-MAT Color Center

- BRUSHES
- OIL PAINTS
- CHARCOAL PENCILS
- SKETCH PADS
- PALETTES
- WATER COLORS
- CANVASSES

COMPLETE BEGINNERS KITS AS LOW AS $3.25

for everything in paint, stains, wallpaper, brushes or other home decoration needs—

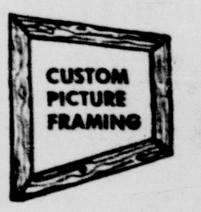

PRO-MAT COLOR CENTER
123 South Wahsatch
COLORADO SPRINGS

Her father's '65 Ford...... rides quieter than her father's Rolls-Royce

Rolls-Royce owners enjoy one of the world's finest handcrafted luxury cars. Ford owners enjoy the world's finest popular-priced car. Proof?

By test,* Fords rode even quieter than a Rolls-Royce. And quiet means quality—the '65 Ford XL is remarkably strong, well-designed, solidly built. Prove it with a test drive . . . you will find . . .

New Quality ■ 100% new body—strongest ever on a Ford. Frame tunes out irritating road vibration ■ New suspension puts a big ultra-soft coil spring at each wheel

New Luxury LTD's ■ Decorator interiors, thick nylon carpeting ■ Walnutlike vinyl inserts on doors and instrument panel ■ Rear-seat center arm rests, five ash trays (4-door hardtops), padded instrument panel

New Power ■ Big, new 289-cu. in. V-8 standard in XL's and LTD's ■ New BIG SIX—biggest Six in any car, std. on other Galaxie and Custom models

Visit your Ford Dealer and take a test drive soon!

*Leading acoustical consultants conducted tests in which 1965 Fords (Galaxie 500 Sedan, XL and LTD Hardtops) with 289-cu. in. V-8 engines and automatic transmissions rode quieter than a new Rolls-Royce. Tests were certified by the U.S. Auto Club.

Test Drive Total Performance '65
Best year yet to go Ford!

FORD

A PRODUCT OF Ford MOTOR COMPANY

1965 Ford Galaxie 500/XL 2-Door Hardtop

PHIL LONG FORD, Inc.

1212 Fountain Creek Blvd. Phone 635-2541

COLORADO SPRINGS
GAZETTE TELEGRAPH
COLORADO SPRINGS—TUESDAY, MARCH 9, 1965 SECTION B

HONORED—Roger C. Holden of South Laguna, Calif., former Pikes Peak Region resident, accepts a plaque from Alton E. Allen, Orange County (Calif.) supervisor, citing him for community service in 1964.

* * *

Roger C. Holden, Former Resident Honored in Calif.

One in a million!

Such was the designation accorded Roger C. Holden of South Laguna, Calif., former Pikes Peak Region resident and a frequent visitor to Colorado Springs, when he was presented with a resolution of commendation recently by the Orange County (Calif.) Board of Supervisors.

The commendation plaque, presented each year to one resident of Orange County, which has a population of about a million, cited Holden for service to his community and "displaying tremendous leadership."

"His contributions, too numerous to list entirely, include service as president of the Symphony Association of Orange County, a past director of South Community Hospital, board of directors of the Boy Scouts of America, board of the Laguna Beach Community Chest and on the advisory board of the Laguna Players, to cite only a few examples," said the commendation. "The South Coast Area is fortunate in having such a citizen of high caliber, ability and integrity. . . .Mr. Holden's activities have not been confined to the South Coast Area alone but have embraced all of Orange County. . . . Such dedication and devotion on the part of Mr. Holden represents the American way of life in building a better community.

"Now, therefore, be it resolved, that this board takes pride in paying tribute to the outstanding contribution Roger C. Holden has rendered to the community."

Holden is currently an advisor for the Laguna Players' forthcoming campaign for a new theatre.

Mr. and Mrs. Holden came to Colorado Springs in 1943 when he was named executive secretary of the Pikes Peak Chapter of the American Red Cross. He left the Red Cross Aug. 28, 1943, to join Beaver and Associates of Chicago, a fund raising organization.

After a number of years, they built a home at Catamount Ranch, on the north slope of Pikes Peak, but in 1958, after a trip around the world, decided to live in southern California. They turned over their ranch a few years ago to Colorado Springs' YMCA, which now operates it as Camp Catamount.

Mr. and Mrs. Holden spent several weeks here late last year while he underwent cobalt therapy at Penrose Cancer Hospital for the cure of inoperable cancer. They also spent several days here in mid-January.

City Firemen Respond to 75 Alarms

The Colorado Springs fire department answered 75 alarms last month, six of which were false and four due to faulty alarms. Nine resuscitator calls were made.

Firemen also spent more than 1,116 manhours in study and tests, primarily on the "Science of Hydraulics."

Additionally, firemen licensed a dozen bicycles, inspected two gasoline tanks for permits, logged 3,613 radio transmissions, their cars traveled 3,391 miles and trucks 425 miles.

Love Presents Award to Ft. Carson

The President's Committee on Employment of the Handicapped Employer's Merit Award has been presented to Ft. Carson by Colorado Gov. John Love.

Brig. Gen. M. N. Huston, assistant commander, 5th Infantry Division Mechanized), received the plaque which recognizes ". . .exceptional accomplishments in extending more opportunities through selective placement. . .of handicapped employees and assisting. . .to acquaint the public and employers with these principles."

Ft. Carson's success as employer of handicapped persons is a tribute to the individuals and to their supervisors, commented Norbert M. Socha, director of civilian personnel.

The more than 10 per cent of Ft. Carson's civilians who are classified as handicapped take less sick leave and are on the job more than their nonhandicapped counterparts, he said.

Walter Sessions, manager of the Carson laundry and dry cleaning plant where many handicapped persons are employed added that: "they are no handicap to me."

They have better than average attendance and performance and "are the first to give their fair share in fund drives."

Mrs. Helen Garcia, flat work linen supervisor, was praised by Sessions for having special talent in helping handicapped workers to learn new jobs and adjust to them.

"Maybe we should break away entirely from the traditional phraseology of Hire the Handicapped," Socha suggested, "and start thinking and talking about special jobs for special people."

Diamond Rings Taken From Car

One set of diamond rings worth $200 was stolen from the glove compartment of a car belonging to James Rosowski, Ft. Carson, the sheriff's office said Monday.

Deputy Sheriff Eldon McCune reported that Rosowski placed the rings in his car Saturday and locked the glove compartment. He noticed them missing Monday.The location of the theft is unknown.

Florida Youth Gets Jail Term

Grover C. Johnson, 19, of Lakeland, Fla. received 60 days in county jail with 45 suspended in county court Monday for illegally obtaining telephone credit.

According to the information filed against him he obtained credit for a telephone call by using the name of Bessie Robinson also of Lakeland, Fla. July 19, 1964.

Johnson was ordered to make restitution and pay $8.40 costs.

Academy Exchanges Start Thursday at AFA

Appearances to the contrary, Air Force Academy cadets Thursday will not be guilty of uniform violations!

Beginning Thursday, the blue clad ranks of the Cadet Wing will be well sprinkled with uniforms of other than regulation "foreign" dash of grey.

A total of 140 juniors from the Military, Naval, and Coast Guard academies arrived at the Academy Thursday to open the second of the annual service academy exchange visits.

"To make room" for the visitors, an equal number of Air Force cadets will travel to the three other academies.

The annual visits give Academy cadets a chance to visit their counterparts at the other service schools and to host cadets and midshipment here with a view toward creating better understanding, exchanging ideas and opinions and establishing close personal relationships valuable to future career officers, academy officials said.

Colorado Joins Nation In Wildlife Observance

Colorado will join the nation in the observance of national wildlife week (March 14-20) as proclaimed by Gov. John Love.

In harmony with the national theme "Fight Dirty Water," the governor said that pollution of air and water in all forms is a serious threat to the economic and social values of Colorado communities and that the control of pollution is the problem and responsibility of each citizen.

A. J. Christiansen, president of the Colorado Wildlife Association, has announced that Herbert Hockstrasser, Fort Morgan, has been designated as state chairman of Wildlife Week activities.

Hockstrasser said that positive steps which can be taken by citizens and government agencies on the local, state and the national level to control or eliminate pollution of all kinds will be emphasized during the 1965 observance.

Members of the Colorado Jimmy Camp Club are asking every citizen to join in efforts to insure enough clean water of America's present and future needs.

Leslie Cornforth, Jimmy Camp official and local wildlife week chairman, has announced that wastes from homes, factories, farms, boats and numerous other sources are reducing the nation's supplies of usable water. We need more research to find better way to treat water so that it can be re-used and re-used to meet our growing needs, Cornforth said.

On the national level the observance will be kicked off by the National Wildlife Federation's 29th annual convention to be held in the Congressional Room of the Statler Hilton Hotel in Washington, D.C.

Keynote speakers for the occasion will be New York Governor Nelson A. Rockefeller and Sen. Thomas J. Dodd (Conn).

Walt Disney, honorary wildlife week chairman, stated that by "1980 — only 15 years from now — America will need 600 billion gallons of water each day. By the year 2000 we will need a trillion gallons daily.

Wildlife week state chairmen throughout the country have received more than 400,000 leaflets, booklets and new release materials to assist them in public observance of this annual event.

Federation officials are using a three-pronged attack to fight dirty water. First invest more money in industrial water treatment, second find better ways to treat water and third support of strong anti-pollution laws on national, state and local levels.

National Wildlife Week, sponsored by the National Wildlife Federation and its state affiliates, has been held each year since 1938. Previous themes have focused public attention on such conservation problems as Florida's key deer and the prairie chicken wetlands preservation, endangered wildlife, multiple use of public lands, chemical pesticides and outdoor recreation.

City Puts Stripes On Streets

City Traffic Department crews this week will start repainting street markings.

"We will repaint everything," City Traffic Engineer Don Smith said. First crews will stripe major outlying streets, then move into the downtown area about the middle of April.

The department hopes to finish repainting downtown parking markings and street stripes sometime in May, in time for the first tourist influx.

Then crews will start work on secondary streets.

"We try to repaint as needed," Smith explained. Some streets need more repatinting than others, he pointed out. Palmer Park Boulevard has been repainted four times in about a year and need another job. One painting, however, took care of Weber Street for many months, after it was resurfaced. Sand and salt grinds up paint very fast, Smith said.

Depending on weather, if the pavement reaches about 45 degrees, the department may try laying some temporary plastic strips in place of paint. If put down correctly, it is hoped plastic will become more permanent than paint.

Smith commented that there is a maximum $300 fine for running over newly-painted lines with a motor vehicle.

Crews began repainting Uintah Street today, from Prospect to Palmer Park Boulevard. Parking was recently banned on Uintah in this area and reminder signs were just installed. A curb was also rounded at Palmer Park and Uintah to facilitate turning. The speed limit on the street will remain at 30 miles per hour.

LeMay Winner of Defense Award Displayed at AFA

Former Air Force Chief of Staff Gen. Curtis E. LaMay (USAF Ret.) is winner of the 1965 Thomas D. White National Defense Award, Air Force Academy Superintendent Mja. Gen. Robert H. Warren announced today.

Established in 1962 by the Academy, the award is given annually to an American citizen "for outstanding contribution to the national defense and to the security of the United States."

Nuclear physicist Dr. Edward Teller, principal architect of the H.-bomb won the award in 1962.

Nominations for the award were received from Hq. USAF, major Air Force commands, and joint commands. Members of the committee selecting Gen. LeMay for the honor were: John T. McNaughton, Assistant Secretary of Defense for International Security Affairs; Gen. Earle Partridge, USAF Ret.; Lt. Gen. Herbert B. Thatcher, member of the Academy General Officers Advisory Committee; the superintendent; Brig. Gen. Robert W. Strong, Jr., commandant of cadets; Brig. Gen. Robert F. McDermott, dean of faculty; and Cadet Col. Alva B. Holaday, winter semester Cadet Wing commander.

Gen. LeMay will receive an individual award — a modernistic, space-age statuette — a certificate, and a citation. A master award, with the names of the annual winners inscribed, is on permanent display at the Academy.

In July 1957 the general was appointed vice chief of staff of the United States Air Force and served in that capacity until July 1961, at which time he was appointed chief of staff.

Gen. LeMay retired on Feb. 1, 1965, culminating a long career of more than 35 years in the service of his country. At a White House ceremony, the President presented Gen. LeMay with his fourth Distinguished Service Medal.

Parts Reported Taken From Car

B. J. Mattingley, 1104 Otteman Dr. reported to the sheriff's office that four hubcaps worth a total of $70 and other accessories valued at $16 had been stolen from his car.

The vehicle was parked in Furrs' parking lot, 2345 E. Platte Ave. at the time of the incident which happened Friday evening.

Deadly Weapon Assault Charge Filed Monday

A charge of assault with a deadly weapon was filed against Joseph Anthony Atencio in district court Monday.

Atencio, 19, 820 S. Corona St. is alleged to have attacked Antonio Aguilar Ramirez, 28, 3204 Ontario Dr. Sunday.

According to a police report Ramirez was shot in the left shoulder and the bullet travelled downward. Ramirez is said to have told police officers that he was going into the Park Cafe, 110 E. Chucharras St. with three friends when an argument developed with some others one of whom challenged Ramirez to fight.

Ramirez said he refused as the youth was smaller than he was, and that after he entered the cafe Atencio followed him and pulled a gun. Ramirez endeavored to shove him away and was then shot.

According to Atencio, Ramirez hit him first and Atencio went into the cafe "to clean up" and Ramirez then blocked his way and refused to let him leave.

GETTING READY — Mrs. Charles H. Roadman (left), honorary chairman of the 1965 Crusade Against Cancer, works with two volunteers from the Ent Officers Wives' Club preparing for the coming drive. Pictured with Mrs. Roadman are Mrs. V. J. DeArmond (center) and Mrs. Fred A. Heimstra.

* * *

Cancer Society Steps Up Plans For Campaign

The 1965 Crusade Against Cancer begins in April and the American Cancer Society is stepping up plans for this year's "Tell Your Neighbor" theme.

"Statistics show that about 800 persons in our own community will be under treatment for cancer this year," reported Mrs. Charles H. Roadman, honorary crusade chairman. "Almost 100 of these individuals cannot be cured because their cancers were not found in time.

"Our main goal this year is to persuade the American public of the importance of prompt diagnosis and treatment of cancer.

"Our second goal is to raise money for research, education and service. Our local goal is set at $36,000."

Mrs. Roadman predicted that about 2,000 volunteers will participate in contacting their neighbors during this year's crusade.

"Right now we are looking for block leaders," Mrs. Roadman said. "Anyone who is willing to help should contact our office at 1422 N. Hancock, 634-5579."

Mrs. Roadman concluded by reminding that contributions to any other fund - raising organization did not go to the American Cancer Society.

Bus Company Shows Loss For 1964

A 1964 net loss of $10,062.54 was shown in operations of the Colorado Springs Coach Co.

The financial statement for the company was presented at today's City Council meeting.

Income was reported at $515,-867.02. Revenue from city operations accounted for $296,256.84 of this figure, and other income totaled $219,610.18.

Expenses were reported at $525,929.56, with $438,362.11 of this total for operating and maintenance, and $46,381.47 for taxes and licenses.

No dividends were paid for the year on $100,000 in outstanding stock. The salary of Vice President David M. Cowen was $8,-799.05, and salaries of other employes totaled $297,322.65.

Local Seabees Earn Promotions

Richard J. Argust and Mike Lopez of the U.S. Naval Reserve Mobile Construction Battalion Division 9-30, attached to the U.S. Naval Reserve Training Center on Prospect Lake have earned promotions.

Richard Argust, who was advanced to Master Chief Utilitiesman, resides at 2507 North Wahsatch with his wife Lucella and daughter. Master Chief Argust with 20 years of military service, is Senior Chief of CB Division 9-30.

Mike Lopez, who resides with his wife Dorothy in Avondale, Colorado was advanced to Equipment Operator third class.

Both men will depart this month with CB Division 9-30 for their annual Active Duty for Training.

Firm Manager Pleads Guilty To Illegal Cigarette Sales

Don Parsley, 1939 Sussex Ln., appeared Monday in Municipal Court for Acme Cigarette Vending Co., and entered a guilty plea to a charge of the sale of cigarettes without a license.

Parsley identified himself as the company's zone manager and said it was an error on the part of the company that resulted in Roosevelt Price, 45, 1023 E. Rio Grande St., being charged with the sale of unstamped cigarettes. The company was fined $50.

Price had been found guilty of the charge in his trial Friday in city court and had been fined $100.

Judge Allan Asher vacated the sentence against Price Monday and ordered the man's $100 fine remitted.

In other action Monday, fines were levied against the following: Phillip Jensen 20, 219 W. Tyler St., speeding, $30; George Walker, 21, 743 E. Rio Grande St., careless driving, $25;

Larry Ridenour, 18, Lytle Star Rt., giving alcoholic beverages to a minor, $25; Otis Stringer, 40, Ent Air Force Base, resisting police, $20; Alexander Torvi, 22, Ft. Carson, breach of peace, $25;

Robert Williams, 26, 307 N. Walnut St., riotous conduct, $25; James Beecher, 25, 17 N. Meade Ave., resisting police, $25; Joseph Conard, 29, Carson, drunkenness, $25; Leonard Hill, 23, Carson, drunkenness, $25; James LaBare, 19, Carson, drunkenness, 30 days;

Aime Dube, 58, 1226 N. Cooper St., riotous conduct and drunkenness, $30; Helen Ross, 47, Ramah, drunkenness, five days plus the reinstatement of a previous suspended 10 days, in county jail; Victor Quintana, 57, County Farm, drunkenness, 10 days.

Bonds of $25 each were ordered forfeited by the following who failed to appear in court on drunk eharges: Lody Archuleta, 32, 419 E. Colorado Ave.; Lupe Aguilera, 26, 3119 N. Institute St.;

Ervin Barns, 53, 2702 W. Colorado Ave.; Jim Birdnow, 45, Route 4; Andrew Garcia, 42, 910 S. Sahwatch Ave.; Carl Hanthorn, 43, 216 N. Meade Ave.; Herschel Harmon, 60, 1007 Milky Way;

Joseph Martinez, 48, 520½ Prospect Lake Dr.; Ralph Nunez, 31, 724 E. Cimarron St.; Juanita Olson, 39, 20½ W. Las Animas St.; Dora Reyes, 33, 324 S. Conejos St.; Charles Simmons, 25, 1502 E. Fountain St.; Uriah Smith, 52, 929 S. Arcadia St.

Bonds were also ordered forfeited by the following: Leonard Norris, 31, Carson, improper left turn, $5; Hans Sallee, 44, Manitou Springs, speeding, $20; Ronald Sweeney, 25, Pueblo, speeding, $15, and Joe Mitchell, 26, 645 E. Dale St., riotous conduct and breach of peace, $30.

Daniel Bartholomew, 20, 36 Elm Ave., Broadmoor, pleaded not guilty to charges of riotous conduct and breach of peace and his trial was set for Mar. 15.

Trials were set Mar. 22 for the following: Clara Mozley, 25, 1132 W. Kiowa St., barking dog; Montene Steele, 47, 125 N. 12th St., barking dog; Marguerite DeVall, 59, 819 N. El Paso St., discharging firemarms in the city; Frank Martinez, 26, 202 N. 24th St., riotous conduct and breach of the peace, and Marvin Walker, 33, 812 E. Vermijo St., riotous conduct and breach of peace.

Set for Mar. 30 is the trial of Clyde Robertson, 40, Denver, charged with disorderly conduct, breach of peace and drunkenness.

In the companion charge, Edward Kaufmann, 39, Broomfield asked for a jury trial. His trial date will be set today.

Robertson indicated he may later ask for a jury trial after he discusses the matter with his attorney in Denver. Judge Asher said this would be granted.

On a request by the complaining witness, Judge Asher dismissed charges of riotous conduct, breach of peace, injury to private property and drunkenness against Thomas Harrison, 21, Carson.

He also dismissed riotous conduct and drung charges Mrs. Otis Stringer had brought against her husband.

Denver Banker Speaker for Conference Here

Rahe von Hoene, vice president and trust officer of the American National Bank of Denver, will deliver the keynote address at the Trust Conference of the Colorado Bankers Association meeting Friday and Saturday at the Broadmoor Hotel.

Von Hoene will speak on "Trust Investments" during the Saturday session.

Edward C. Vifian, Denver representative in trusts of the office of Controller of the Currency, also will address the conference.

Presiding will be John D. Hartman, senior vice president of the Poudre Valley National Bank of Ft. Collins and chairman of the Colorado Bankers Association Trust Conference.

E. L. Bacon, president of the U.S. Bank of Grand Junction and president of the Colorado Bankers Association will welcome conference members.

Drivers Warned Not to Run Over Big Boxes

Drivers of city vehicles were cautioned Monday never to run over a cardboard box they might see in an alley or a street near the curb.

Street Superintendent Don Lawrie and Robert Snuggs, who heads the city's equipment pool, said young children seem to be fascinated by cardboard boxes, especially if they are large enough for hiding purposes and for other games.

Snuggs and Lawrie said a box of this type "just might" be filled with a youngster playing a game and completely oblivious of any possible danger.

They suggested that drivers pick up and get rid of the boxes.

Their comments were made during a driving training course for city employes, now in its second week at the Service Center.

Carl Decker Will Not Seek Reelection to City Council

CARL H. DECKER

* * *

Carl H. Decker, senior Colorado Springs councilman, has formally annnounced that he will not be a candidate for re-election in the April 6 municipal election.

The Gazette Telegraph reported Feb. 6 that he probably would not seek another term.

Decker, when his term expires, will have served 12 years on the council and 10 years on the City Board of Adjustment. He was elected to the council in April, 1953 and re-elected for another six - year term in April, 1958. During the 12 - year span, Decker said he attended about 96 per cent of the 288 stated council meetings, and was absent only when out of the city.

Decker attended school here and owned and operated his own business for 26 years before retiring.

The veteran councilman said that significant accomplishments of the city, during the past 12 years, included: development of the Blue River water project, major expansion of the Birdsall and Drake steam plants, the new police building, several new fire stations, filter plant expansions, new covered water storage reservoirs, new summit house atop Pikes Peak, improved sewage treatment facilities, remodeling of City Hall, new Park and Recreation Department facilities, the City Service Center, start of the Homestake water project and continuing improvements at Peterson Field.

Decker said he considered completion of the Homestake project and Peterson Field improvements two of the most important future programs.

As a councilman, Decker was a Public Utilities board member, an operation with a $103 million investment.

Decker praised the way Ray D. Nixon and his staff managed operations of the Utilities Department, and the work of City Manager John M. Biery, City Attorney Frederick T. Henry, Police Chief Cecil J. McKissick, Assistant Police Chief Oren E. Boling, Fire Chief Fred H. Lausch, Deputy Fire Chief Argus Cummings, Street Superintendent Don Lawrie and others.

"Our city manager - council form of government is without a doubt the best possible type for a city like Colorado Springs," Decker said.

Decker served under four mayors and different sets of councilmen. He said he was constantly impressed with the time and effort given the city by these men and women. "I most certainly can vouch for their integrity, honesty and effort on behalf of the citizens of Colorado Springs," Decker said.

He urged that incumbent councilmen be returned to office in April "because they know our problems from experience, an invaluable asset. I've worked with these men and know they will serve well."

Reviewing the past year, Decker said the council approved the two per cent sales tax (later rescinded) "to reduce property taxes, provide funds for badly needed capital improvements and make Colorado Springs a better place to live."

Decker said that serving on the council was "enjoyable and educational," even though some decisions, honestly made in the interests of most of the citizens and city, can make a member unpopular.

Arrest of Boys Clears Up Three Burglaries

The arrest of three 16 - year old boys has cleared up three burglaries and two cases of malicious mischief going back to 1964, the sheriff's office said Monday.

According to Deputy Sheriff Franklin T. Ripley the youths admitted smashing 38 windows at the Edison School shortly before Christmas last year and causing $814 damage.

They have also confessed to breaking windows at the Star Reality Co., and causing $100 damage, and breaking into Waldron's Cafe, the Fillmore 66 Gas Station and Carroll's Gulf Service. Fifty seven dollars and fifty cents were taken in the breakins.

The youths are now in custody, and the matter has been turned over to the juvenile department for further action.

Letters With Checks Taken From Mail Box

Fifteen letters containing checks worth $435.17 and another letter were stolen from the mail box of Thomas Bender, 425 Cheyenne Blvd., the sheriff's office said Monday.

According to Deputy Sheriff Ray Carey, Bender put the letters in the box for the mail man to collect. He noticed them missing around 12:30 p.m. Monday and the mail man did not make his normal delivery and pickup until one hour later.

The checks were drawn on the Colorado Commercial Bank.

Seven Trials Called Off In Court

Seven trials were called off Monday in Municipal Court when complaining witnesses were granted dismissals of charges.

Charges were dismissed against the following: Able Burns, 30, 322 E. Colstilla St., disorderly conduct, riotous conduct, breach of peace and drunkenness;

Annie Gary, 30, 704 N. Franklin St., injury to private property; James Gary, 25, 704 N. Franklin St., disorderly conduct, riotous conduct and breach of peace;

Floyd Henry, 40, 1705 W. Cucharras St., disorderly conduct and riotous conduct William Luffman, 28, 1139 Norwood Ave., disorderly conduct, riotous conduct and breach of peace;

Attorney James Moyers represented Floyd Henry.

Maurice Klein, 45, 2332 Condor Dr., riotous conduct and breach of peace; Able Martinez, 23, 504 S. Weber St., disorderly conduct, riotous conduct and breach of peace.

Judge Allan Asher also dismissed charges of riotous conduct and drunkenness against Bertham Green, 50, 2211 W. Colorado Ave., and Otho Cobb, 69, 1215 W. Cucharras St., on the failure of the complaining witness to appear.

Ronald Brown, 25, 329 S. El Paso St., was granted a continuance until Mar. 22 for his trial on riotous conduct and drunk charges.

Judge Asher found Kenneth Chambers, 32, Ft. Carson, not guilty on charges of riotous conduct and drunkenness brought against him by William Nelson, manager of the 119 Taproom.

Robert Lewellen, 23, was found guilty of disorderly conduct, a charge filed against him by his wife Rena Lewellen, 19 E. St. Vrain St. Lewellen was not in court. Judge Asher levied a $50 fined plus a 20 - day jail sentence against Lewellen and ordered a writ of execution issued immediately.

Asa T. Jones Jr. Died at LaJolla

Asa T. Jones Jr., son of Mr. and Mrs. Asa T. Jones, a pioneer Colorado Springs couple, died at 68 Sunday in LaJolla, Calif., after a prolonged illness. He was born in 1896 and spent his boyhood in Colorado Springs. He attended Cutler Academy, a preparatory school for Colorado College, and later Williams College in Williamstown,, Mass. He served in World War II for two years, in the Army, in France. Afterward he engaged in the farm loan business, making his home in Denver for many years, later moving his office to Greeley.

Mr. Jones is survived by his wife, Mrs. Leslie Morgan Jones; two sons, Asa T. Jones III, of Salt Lake City, and Gordon W. Jones, San Luis Obispo, Calif.; a sister, Mrs. Alfred L. Brown,, of Colorado Springs, and four grandchildren.

Funeral services will be held Thursday in Greeley, the Rev. CC. V. Young, of Trinity Episcopal Church, officiating.

Top-Ranked Mich. Falls to O-State

by Loy Holman

World's Ice Chips

A few after-thoughts from the figure skating championships . . .

The best bets for those who may be headed for professional ice shows in the near future probably will come from the distaff side of the competition.

A natural would be Austria's Regine Heitzer, a 21-year-old beauty from Vienna, who placed second in the World Championships at the Broadmoor's World Arena last week.

REGINE HEITZER
Pros' Best Bet

Canada's lone champion, Petra Burka, still has several years of amateur skating ahead of her if she wishes. And the Toronto gal, who reminds one of Edie Gorme of singing fame with her chipmunk cheeks and ever-present smile, is slightly too plump to make a real star in the appearance-conscious skating shows.

But Miss Heitzer projects well to the crowd and has a winning style in her free skating that could make for a headliner in one of the extravaganzas of color, costume and crowd-appeal. Colorado Springs' Christine Haigler is another who has the "looks" to make any show, but it's doubtful she will make a full career of the blades and at 17 she has several more years of competition if she wants.

Among the others, France's Nicole Hassler could probably make the grade in show biz with her specialty. While the French lass lacks an all-round porgram to get much better than 8th, where she finished last week, her spinning is unsurpassed. And in something like the Follies or Capades, they could let her take advantage of this one skill in a special number — and with a little help, only her hair-dresser would know her limits.

In Pairs, the winning Russian couple are out because of their age and the restrictions of their country, but the American couple of Vivian and Ron Joseph probably could fit into any show. And from the Dancing, it's understood that the four-time champions from Czechoslovakia, Eva and Paul Roman, are already headed in that direction — but in an European show.

* * *

The electronics of IBM was the biggest improvement in score-keeping for figure skating that has come along in the history of the sport. The system used is almost too complicated to put into words, but just let it suffice to say that what used to take six to eight hours to figure by hand was handled here in one minute by the calculating machines.

Mechanization may not be the whole answer, but it would sure be a big improvement to the sport if those penguin-like judges didn't have to waddle out on the ice after each performance and hold up their silly little score cards. If they are really interested in pleasing the crowds, which they certainly should, the elimination of this part of the competition would be the biggest step forward.

It's boring and slightly ridiculous when this judging takes nearly equal time as the actual skating, which it did for most of the evening sessions, and turned what could have been a snappy show into an ordeal that went past the witching hour of midnight.

At least they haven't buried their heads completely to improvement, and there were some thoughts circulating around the Broadmoor's World Arena that there may be a few changes in the judging system upcoming. Liquidation of this penguin panel was not one, however.

The idea most frequently heard was that of knocking off the high and low scores of the nine judges, leaving the middle seven. This would somewhat allow for the obvious prejudice between nationalities and personalities that pops up its ugly head far too often.

It's doubtful this will come about, though, because the powers that be feel the final result would be about the same. That is, there are usually as many rating too high as too low, so the median would still come out about the same.

Judging of diving in swimming competition also has this human margin of error and a somewhat similar, though far less complicated system, and dropping of high and low scores has been used successfully in that sport.

* * *

Anything that draws capacity crowds the way the World Championships did last week needs little or no justification for being.

But, still, it's sometimes a wonderful thing to see young people from so many different nationalities and political differences get together and be so friendly in athletic competition. It's assuring that people from other lands are much the same as us in many ways.

Perhaps the troubles of this world won't be completely healed, but this type of interchange of experiences and ideas undoubtedly goes a lot further than the millions we spend in trying to buy friendship in foreign lands.

It was refreshing to watch these teenagers from 13 countries get together for an evening of enjoyment after the competition was over. Follow-

(Continued on Page 3-B)

Last-Second Shot Gives Chiefs Win Over CSU

LUBBOCK, Tex. (AP) — Oklahoma City University's Chiefs, who beat Colorado State although losing two players via ineligibility, and Houston, which nipped Notre Dame to avenge a 30-point home-court loss two months ago, headed for the regional semifinals of NCAA basketball tournament today.

Both games, played before a crowd of 4,500 Monday night, were thrillers and won in the final seconds as the four teams went through the first round of the NCAA regionals.

Oklahoma City beat Colorado State 70-68 when Charlie Hunter hit with a jump shot from the corner in the final second.

Houston edged Notre Dame in overtime 99-98 when substitute Ed Winch, got his only points of the night — two free throws with six seconds remaining.

Houston will take a 19-8 record to Manhattan, Kan., Friday to meet Oklahoma State, champion of the Big Eight Conference, in the Midwest regional semifinals.

Oklahoma City will boast a 20-9 record when it journeys to Provo, Utah, to clash with San Francisco in the Western regional semifinals.

Notre Dame lost its first basketball game in history in Texas as it succumbed to Houston's closing rush. The winners were sparked by big Leary Lentz, who hit three field goals in the five-minute overtime.

The score was tied 88-88 at the end of regulation time. Notre Dame moved ahead 94-90 after two minutes. But Houston surged back to win on Winch's clinching points.

Oklahoma City trailed 7-5 early in the game against Colorado State. But never was behind the rest of the way. The Chiefs, however had to fight off a rally by the Rams, who overcame a nine-point deficit to pull even at 68-68 with 50 seconds left.

Oklahoma City went into a stall but was unable to get a shot away with 10 seconds remaining, so it called time. Then on the inbound play, Hunter swept into the right-hand corner and popped in the clincher.

Oklahoma City lost its playmaker, Dick Bagby, and substitute Gary Hape on the eve of its plyoaff because of scholastic ineligibility.

COLO. STATE U.	G	F	T	OKLA. CITY	G	F	T
Wright	4	0-0	8	Hopkins	1	5-7	7
Key	1	0-0	2	Hunter	10	4-4	24
Rustion	13	4-6	30	Ware	3	0-1	6
Vid'k'h	6	1-1	13	Gray	9	2-4	20
Foster	1	1-4	3	Wells	4	5-7	13
David'n	0	0-0	0				
West'by	6	0-0	12				
Schl'ter	0	0-0	0				
Totals	31	6-11	68	Totals	27	16-23	70

Colorado State U.	32	36—68
Oklahoma City	36	34—70

Total fouls — Colorado State U. 16, Oklahoma City 10.
Attendance 4,500.

* * *

Cage Scores

TOURNAMENTS
NCAA REGIONALS
Eastern at Philadelphia
First Round
Princeton 60, Penn State 58
Providence 91, West Virginia 67
St. Joseph's, Pa. 67, Connecticut 61
Midwest at Lubbock, Tex.
First Round
Oklahoma City 70, Colorado State U. 68
Houston 99, Notre Dame 98, overtime
NAIA at Kansas City
First Round
Eastern Montana 63, Central Washington 61
Albany Ga. 74, Transylvania 57
Oklahoma Baptist 87, Linfield 84
Hastings 95, Northern Michigan 87, overtime
Southern U., La. 94, Indiana Tech 77
St. Benedict's 75, Maryland State 73
Southwestern La. 66, Southern Colorado 59
Augsburg 107, Central Connecticut 87
OTHER GAMES
Ohio State 93, Michigan 85
Vanderbilt 106, Louisiana State 69
Oklahoma State 89, Oklahoma 66
Ohio U. 76, Miami, Ohio 71
Southern Methodist 80, Texas 78
Tennessee 102, Tulane 62
Indiana 92, Wisconsin 73
Northwestern 87, Purdue 82
Kansas State 79, Nebraska 67
Iowa State 78 Missouri 68
Washington 99, Idaho 87
Albright 73, Lafayette 67

Umpires Group Holds Meeting

The third yearly meeting of the El Paso County Umpires Association will be held Wednesday at 7 p.m. at the American Legion Post No. 5. All members are urged to attend.

Some game assignments will be made and rules will be discussed.

Haering Will Join Palmer Staff

By TOM CUSHMAN
Gazette Telegraph Sports Writer

Chuck Haering, head football coach at St. Mary's High School since 1962, has resigned that position to accept the job as top football assistant at Palmer High, according to information received by the Gazette Telegraph.

Haering's appointment thus concludes the search for coaching talent to fill the gridiron vacancies at the downtown District 11 school which were created by the resignation of former head coach, Bill Westbay, and the transfer of assistant Bill Gordon to the new Billy Mitchell High as athletic director and wrestling coach.

Haering will join Don Shelley, currently football coach at Lamar High School, whose ap-

* * *

CHUCK HAERING
Goes to Palmer

pointment as head grid coach at Palmer was announced in the Gazette Monday. Shelley, a graduate of Centennial High in Pueblo and of Pueblo College, has been at Lamar since 1963. His team won the Southern League championship that year and finished second in the state. Lamar was runner-up to La Junta in the Southern League football race this past fall.

Haering will enter the District 11 system with a glittering record behind him. A native of Pittsburgh, Pa. and a graduate of Colorado College, Haering was elevated to head coach at St. Mary's in 1962. In three years his teams have compiled an outstanding 25-5-1 record. In his first season at the Pirate helm, Haering guided the Bucs to their first Denver Parochial League football championship in history and lost a narrow decision to Pueblo Catholic in the Parochial State Championship contest.

School District 11 officials have announced that they have received three other contracts to fill coaching positions in the local high schools. Jerry Woodward, currently an instructor and coach at North Junior High School in the Springs, will move to Palmer as an assistant to basketball coach Roger O'Neill. Woodward is a 1963 graduate of Colorado University.

Lou Mikkelson, presently the head football coach at Montrose on the Western Slope, will return to Colorado Springs next fall as an assistant in football at Billy Mitchell. Mikkelson is well-known locally as he was the first basketball coach at Wasson High when that school opened its doors in 1959. He coached there the first two seasons before moving to Oklahoma for a year and then returning to Colorado to accept the grid job at Montrose.

Also joining the Mitchell staff will be Harold Metz who will serve as gymnastics coach and as an instructor in the physical education department. Metz is currently a student at the University of Nebraska and will graduate from that institution in June.

SHOUT OF TRIUMPH—Canada's Gary Dineen raises his stick and shouts with joy after scoring Canada's third goal in the World Ice Hockey Championships game with the United States at Tampere, Finland, Monday. At right is Bernard Neilsen of the U.S. team. On the ice, drawn too far out from the net is U.S. goalie Tom Haugh. Canada won, 5-2, to run neck and neck with the Russians and the Czechs for the world title. (Associated Press Wirephoto)

* * *

Central Wins State AAA Berth

PUEBLO — Dynamic Pueblo Central surged into the AAA State Tournament Monday night with a thrill-jammed 70-67 victory over Centennial before a wild-eyed crowd at the District 60 Gymnasium here.

The playoff contest became necessary when Centennial and Central finished the South Central League season in a first place tie and Monday's victory by Central evened the series between the two this season at two apiece. The Pueblo schools had split during the regular league campaign and Centennial won an earlier contest in a pre-season tournament.

The win moved Central into the AAA State Tournament which opens Thursday evening at the Denver Coliseum. The Wildcats, who finished second to East Denver in the state a year ago, will meet Centennial League champion, Aurora Hinkley, in the first round at 8 p.m. Other first round games will send East Denver against La Junta, Westminster against Greeley Central, and Arvada against Cortez.

Central's tremendous triumph Monday night sends the Wildcats to Denver as one of the top favorites in this year's tournament. The Cats, with two sophomores and a junior in their starting lineup, showed exceptional poise in rallying from an eight point deficit in the final quarter to roar past the favored Centennial club which had won 10 straight.

Top gunner for the Cats was veteran, Dan Kochevar, who had 20 points and hit nine of 16 attempts from the floor. Sophomore Terry Snider added 17 and Eddie Smith, another soph, 10. Centennial had four men in double figures with Gutierrez and Able Fuentes hitting 16 each. Bud Temple added 15 and 7-0 sophomore, Ron Smith, 13. The two Smiths led their respective teams with 11 rebounds.

Central ran up a 5-0 lead in the first minute of play and had a 10-4 margin with 4:18 left in the period before Centennial managed to slow the pace and began cashing in on Wildcat floor errors. The Bulldogs went on top at 11-10 with 0:59 remaining but Central got four quick points in the last four seconds of the quarter to carry off a 14-13 lead.

Ron Smith put the Bulldogs back on top just nine seconds into the second period and they led from that point until Central finally charged back late in the third stanza. Snider got the Cats a lead at 39-38 with 3:15 to go in that period but Fuentes poured in two quick goals and Temple one near the end of the quarter and Centennial had a 52-48 advantage going into the last eight minutes.

Goals by Gutierrez and Temple stretched the margin to eight at 56-48 with 7:25 to go but Central refused to wilt and finally went ahead to stay at 66-65 with 1:54 left. The Cats built that lead to 70-65 with 0:37 left before Fuentes hit the closing goal. At the final buzzer Central had Snider, Kochevar, Darrell Vaughn., and Rick Perryman on the bench with five fouls. Temple and Bud McKinney had fouled out for Centennial.

Central (70)

	fg-fga	ft-fta	reb	pf	tp
Kochevar	9-16	2-7	4	5	20
Perryman	1-2	1-1	5	5	3
Vaughan	2-3	5-5	7	5	9
Smith	4-10	2-4	11	4	10
Snider	6-13	5-6	1	5	17
Johns	3-6	3-4	7	0	9
Wallace	0-2	0-0	0	2	0
Robson	0-0	2-2	1	0	2
Team			5		
Totals	25-52	20-29	41	26	70

FG Pct. 48.1; FT Pct. 69.0

Centennial (67)

	fg-fga	ft-fta	reb	pf	tp
Gutierrez	5-11	6-9	1	1	16
Fuentes	6-14	4-4	1	3	16
McKinney	0-3	0-1	1	5	0
Smith	4-11	5-8	11	4	13
Temple	6-9	3-6	6	5	15
Biven	2-3	0-1	4	2	4
Eslinger	1-3	1-3	1	0	3
Team			9		
Totals	24-54	19-32	34	20	67

FG Pct. 44.4; FT Pct. 59.4

Score by Periods

Central	14	10	24	22—70
Centennial	13	17	22	15—67

Yanks Try For First Hockey Win

TAMPERE, Finland (AP) — The United States, winless in three starts in the World Hockey championships, had a good chance for its first victory in the tournament today in its game against East Germany.

The Americans suffered their third straight loss Monday, dropping a 5-2 decision to Canada. East Germany also has lost each of its three games here.

The U.S. team did manage to break Canadian goalie Ken Broderick's shutout string which had extended through two games. Broderick had blanked the Americans for two periods before Paul Coppo of Green Bay, Wis., beat him. Later in the third period, Tom Roe of St. Paul also scored.

Coppo's goal narrowed Canada's lead to 2-1 but two quick goals by Gary Dineen and Bob Forhan wrapped it up. Al Johnson had three goals for the winners.

Russia, Czechoslovakia and Canada are tiedfor the lead in the standings with three victories and a tie, is a point behind. Sweden, with two victories and a tie, is a point behind.

Falcons' Win Over Aggies Caps Frustrating Season

Coach Bob Spear's Air Force basketball team isn't going to any post-season tournament this year. In fact, the Falcons — with a 9-14 record for the year — posted their worst win-loss record in history.

But one would have imagined the Cadets had just won the national championship Saturday night. Pandemonium broke out in the Cadet Gymnasium as the Falcons climaxed a frustrating season with a thrilling 71-67 victory over NCAA tournament entry Colorado State University.

It was the sweetest win of the year for the Cadets, as they notched their first season win over the Rams in three tries.

It took a record-setting performance by the Spearmen to pull off the upset. The Cadets connected on 29 of 44 field goal attempts for a scorching 65.9 per cent for the game. In the crucial second half, the Air Force hit on 15 of 21 for 71.4 per cent, as the Falcons overcame a 32-36 halftime deficit for the victory.

Sophomore Pete Hugdahl took game scoring honors with 23 points, while Ed Sullivan — playing the finest game of his career — netted 21, including 16 in the big second half.

The Cadets, after leading much of the first half, saw the Rams pull ahead at the end of the half, as CSU's sensational Lonnie Wright hit 14 first half points, and Ram guard Tom Vidakovich netted a dozen. Hugdahl kept the Falcons in the game with 13 counters in the first stanza.

Sullivan led the last half surge, as the Falcons knotted the score at 51-all with 10 minutes to play. They finally pulled ahead to stay at the three-minute mark, as Sullivan and Hugdahl combined to get the 12 points of the game for the Falcons. Sullivan, a 6-4 junior from Sacramento, Calif., was successful on seven of eight field goal attempts in the big second half.

One of the overlooked standouts for the Falcons was junior forward Marty Andrade. The 6-5 native of Albuquerque took on the chore of guarding the sensational Wright in the last half, and held him to seven points while garnering six himself. Hugdahl and Sam Peshut combined to shut out the high scoring Vidakovich the last half.

Peshut, although scoring only nine points against CSU, took team scoring honors with 326 points and a 14.2 average.

The Falcon frosh, also completing their season, capped a late season surge with a 74-59 win over the CSU frosh, Saturday night. Led by Bill Bollin's 19-point effort, the Air Force frosh finished with a 4-8 season record, winning their last four in a row.

Final Falcon Figures

	G	fg-fga	ft-fta	reb	pts	Avg.
Peshut	23	115-221	96-124	167	326	14.2
Budinger	23	92-252	69-94	114	253	11.0
Hugdahl	22	98-216	39-52	82	235	10.7
Sullivan	23	90-216	49-67	145	229	10.0
Etnyre	12	60-122	21-39	67	141	11.8
Yankee	8	39-94	16-21	21	94	11.8
Edgerly	17	37-74	20-34	48	94	5.5
Andrade	20	25-53	15-35	54	65	3.3
Dowling	19	19-59	12-21	21	50	2.7
Olive	17	9-29	5-16	13	23	1.4
Estes	11	4-10	4-10	11	12	1.1
Markham	3	1-2	1-3	1	3	1.0
Team rebounds				119		
Totals	23	589-1348	347-517	863	1525	66.3
Opp.	23	602-1400	361-515	1028	1565	68.0

Kerr Feels He'll Go To LA in Off Season

BOSTON (AP) — Philadelphia's Johnny Kerr apparently knows he's about to be traded to another National Basketball Association team.

The Boston Globe reports today Kerr "probably will be sent to Los Angeles for Dick Barnett in the off-season."

Said Kerr when he was here Sunday: "I just bought a house. It will be hard work moving it 3,000 miles."

Kerr is a 10-year veteran who has appeared in 847 consecutive games.

Broncos Sign Westmar College Linebacker

DENVER (UPI)—The Denver Broncos announced Monday they had signed a linebacker from Westmar College as a free agent.

The new player was identified as Lester King, 6-2, 225 lbs. Officials of the American Football League club said King would be tried out in the linebacker slot during regular training.

Wolverines Succumb With Russell Ailing

By BOB GREEN
Associated Press Sports Writer

Michigan, with Cazzie Russell on the bench, lost one that really didn't matter and Princeton, with Bill Bradley in the drivers seat, won one that mattered very much, indeed.

The mighty Wolverines, the nation's top-ranked college basketball team, found themselves assured of the Big Ten title and the accompanying NCAA tourney berth and had All-America Russell ailing going into Monday night's regular season windup with Ohio State.

So Coach Dave Strack sat Russell on the bench. Result — a 93-85 Ohio State upset, the top game in a scattering of regular season activity.

Princeton, meanwhile, got a typical clutch performance from Bradley, Player of the Year and a two-time All-America, in edging Penn State 60-58 and leading the advance of five teams through first-round activity in the far-flung NCAA tourney.

Bradley, who had 22 points, six assists and nine rebounds, scored six clutch points in the last $2\frac{1}{2}$ minutes as the Tigers held off Penn State in the first game of a triple header at Philadelphia, with all winners advancing to the semis of the East regional tourney.

Nationally third-ranked St. Joseph's, Pa., had its hands full and had to come from behind for a 67-61 triumph over Connecticut while Providence romped over West Virginia 91-67 in the other two.

At Lubbock, Tex., Houston edged Notre Dame 99-98 in overtime as Ed Winch dropped in two free throws with six seconds left and Oklahoma City nipped Colorado State 70-68 on Charlie Hunter's jump shot in the final second. That put Houston in the Midwest regional semis and Oklahoma City in the West semis.

Meanwhile, the tourney field was completed in playoffs at Waco, Tex., and Dayton, Ohio, to determine the Southwest and Mid-America Conference representatives. Southern Methodist took Texas 80-78 at Waco and Ohio held off Miami of Ohio, 76-71 at Dayton.

That made the line-up for the NCAA regionals, all Friday and Saturday, with the latest rankings and season records, now read:

East, at College Park, Md. — North Carolina State 20-4 vs. Princeton 20-5, and No. 4 Providence 23-1 vs. No. 3 St. Joseph's, Pa. 26-1.

Mideast, at Lexington, Ky. — No. 1 Mihigan 21-3 vs. winner of tonight's Ohio U.-Dayton game, and No. 5 Vanderbilt 23-3 vs. winner of tonight's Eastern Kentucky-DePaul game.

Midwest, at Manhattan, Kan. — Oklahoma State 19-6 vs. Houston 19-8, and Southern Methodist 16-9 vs. Wichita 19-7.

West, at Provo, Utah — San Francisco 23-4 vs. Oklahoma City 20-9, and No. 10 Brigham Young 21-5 vs. No. 2 UCLA 24-2.

Russell, the 6-foot-6 backcourt ace of the nation's top-ranked team, was suffering from a virus and had a fever of 101 when game time came against Ohio State.

He didn't play and the Wolverines suffered their third loss of the season — their first in the Big Ten. The other two losses were by one point, to St. John's and Nebraska.

No. 5 Vanderbilt also closed out its regular season play with a 106-69 romp over Louisiana State.

In first round play of the NAIA tourney at Kansas City Eastern Montana edged Central Washington 63-61, Albany, Ga., State trounced Transylvania 74-57, Oklahoma Baptist nipped Linfield 87-84, Hasting outlasted Northern Michigan 95-89 in overtime, Southern U. swamped Indiana Tech 94-77, Southwest Louisiana beat Southern Colorado 66-59.

The final 1964-65 major college basketball ratings with first- place votes and won-lost records through Saturday, March 6, in parentheses:

Team	Points
1. Michigan (26) (21-3)	340
2. UCLA (6) (24-2)	316
3. St. Joseph's, Pa. (3) (25-1)	270
4. Providence (22-1)	230
5. Vanderbilt (22-3)	166
6. Brigham Young (21-5)	98
7. Davidson (24-2)	90
8. Minnesota (18-5)	79
9. Duke (20-5)	64
10. San Francisco (23-4)	60

Second 10 — 11. Villanova 43; 12. North Carolina State 41; 13. Oklahoma State 30; 14. Wichita 26; 15. Connecticut 18; 16. Illinois 11; 17. Tennessee 7; 18. Indiana 6; 19. Miami (Fla.) 5; 20. Dayton 4.

Other teams receiving points—Princeton, St. John's (N.Y.), Penn State, West Virginia, Southern Methodist and Texas.

INCOME TAX
$3.50 AND UP
HOURS 9 am 9 pm
1726 S. NEVADA

Kmart AUTO CENTER
3 DAYS ONLY!
WEDNESDAY — THURSDAY — FRIDAY
10 A.M. to 10 P.M.
4-WHEEL
BRAKE RELINE
NO MONEY DOWN
10,000 MILE GUARANTEE
Install New Linings, Inspect All Brake Parts.
12.88 MOST CARS
20,000 MILE GUARANTEE
Install Heavy-Duty Linings, Inspect All Brake Parts, Reface Brake Linings for Complete Drum Contact, Pressure Bleed Complete Hydraulic System. "Free" Brake Adjustment After First 1,000 Mile Brake-in Period.
16.88 MOST CARS
30,000 MILE GUARANTEE
Install Extra Heavy Duty Linings, "Free" Lifetime Brake Adjustment. Clean and Inspect All Brake Parts. Reface Brake Linings to Complete Drum Contact. Pressure Bleed Complete Hydraulic System. Replace All Brake Springs. "Mic" Drums for Evidence of "Out of Round."
20.88 MOST CARS

SAVE!
2520 AIRPORT RD.
473-2267

GOOD YEAR

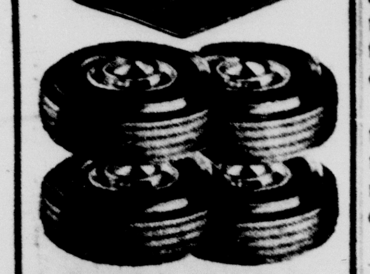

RETREADS
GOODYEAR TREAD DESIGN
Originally on new Goodyear tires, and proved by millions of car miles
4 for $49.95
All popular 14" & 15" blackwall sizes plus tax and 4 recappable tires
GOOD YEAR
SERVICE STORE
125 S. Nevada
Ph. 632-2548

Amarillo
Convenient Midday Flight
$25.00 one way, plus tax
Fly CENTRAL
Call 635-1585

CC Skiers Dominate Alpine Meet

The Colorado College ski team dominated all competition in the season's second Inter-collegiate Alpine meet this past weekend. The CC racers won the team trophy and took five of the six possible individual medals.

Steve Brown, freshman at CC, won both the giant slalom and the slalom events. Following him in the giant slalom were Bruce Pennman of Colorado State University in second place and Wil James (CC) in third. Glen Foust and Jon Prouty, both of CC, won second and third place medals respectively for the slalom.

Colorado College was first in team points with 335.90, while Regis College placed second in team standings with 426.09 and Colorado State U. was third with 444.84 points.

The ski meet was sponsored by Colorado State University at Lake Eldora. The CSU coach, Pete Lahdenpera, was the course setter.

It was the second such meet for the newly formed Colorado Inter-collegiate Alpine League (CIAL). Members of the league are: Colorado College, Regis College, Colorado State University and Colorado School of Mines.

The Summaries:
GIANT SLALOM — 1. Steve Brown (CC) 50.30. 2. Bruce Pennman (CSU) 51.36. 3. Wil James (CC) 52.00. 4. Ace Bush (CC) 52.90. 5. Wink Davis (CC) 53.61. 6. Kent Drummond (CC) 54.60. 7. Bob Buckley (Regis) 55.16. 8. Jeff Pike (CSU) 56.30. 9. Ted Schmiedeke (Regis) 58.96. 10. Roger Maggio (Regis) 59.86. 11. George Cook (CSU) 60.86. 12. Don Grant (CSU) 66.96.
SLALOM—1. Brown (CC) 29.6 2. Glenn Foust (CC) 30.43. 3. Jon Pouty (CC) 32.5. 4. James (CC) 34.56. 5. Davis (CC) 35.76. 6. Schmiedeke (Regis) 41.10. 7. Bill Kiarsis (CSU) 43.9. 8. Buckley (Regis) 45.5. 9. Maggio (Regis) 48.86. 10. Pike (CSU) 60.7

Manitoba Offers to Pay Part of Games Deficit

WINNIPEG (AP) — Manitoba has offered to pay one-third of the anticipated $3,000,000 Pan-American Games deficit if the federal government will raise its contribution to 50 per cent.

The proposal was contained in a letter to Mayor Stephen Juba from Premier Duff Roblin, made public Monday. Mayor Juba said it would be given immediate consideration by a city subcommittee.

The Games are scheduled for 1967 at Winnipeg.

'65 Rambler
2-door Sedan
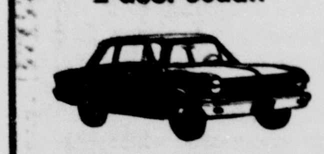
delivered here ready for the road—
As Low As $1845
$299 down $51.31 Monthly
OWEN FARICY
201 N. Weber 636-1333

This ad is worth $100 Cash to you
1. Just sign your name and address here . . .
NAME ....
ADDRESS ....
PHONE NUMBER ....
so you can take advantage of this Special Loan of $100 for only $4.64. You return two monthly payments of only $53.59, includes insurance.
2. Then, return this ad to your Liberty Loan office today
THE $100 CASH IS YOURS IMMEDIATELY ON JUST YOUR GOOD NAME
Your Satisfaction Guaranteed. If you are not fully satisfied with Liberty Money Service, return the $100 within ten days and no charge will be made!
To Apply for Cash Today—Call or Come in Today
LIBERTY LOAN CORPORATION
2105 East Bijou .... Phone 473-3756
One Block West of Chidlaw Bldg. in Knob Hill
711 North Nevada Ave. .... Phone 636-2385
Ground Floor Olsen Building
730 South Tejon St. .... Phone: 636-3807
At Las Animas Street
Offices Open Friday Until 7 P.M.

BOWLING

Gals Take Spotlight

By CHARLIE DREUX
Gazette Telegraph Sports Writer

Beulah Ballard registered a 1715 score to won the Class "A" Scratch All-Events, marking the highest tally recorded in the last four years, during the three-weekend 18th annual Colorado Springs Woman's Bowling Association City Handicap Tournament held at Ute Lanes.

* * *

A record number of 1,823 entries took part in the City Tournament which concluded last Sunday at Ute Lanes.

BEULAH BALLARD
Wins All-Events

* * *

In the team division, Duralite Block Inc. rolled a 2826 series to win the Class "A" title while Bill's Plumbing & Heating Company rolled a 2192 set to capture the Class "B" division crown.

Betty Newberry won the Class "B" Scratch All - Events with a 1510, while in the Handicap All-Events Glenn Maki fred a 1791 in the "A" division and Ruth Bustley won the "B" title via a 1427 score.

Julia Stowell's 667 three-game set was tops in the Class "A" singles, followed by Lucia Church's 660 and Glenna Maki's 652. In the "B" division singles, Betty Newberry fired a 573 followed by Helen Claus with 512 and Ruth Lunz with 490.

The duo of Rose Bullock and Vivian Morris won the Class "A" doubles crown with a 1262, followed by Shelly Sawnson and Darlene Nelson's 1204 and Pat Mapes and Mariella Becker's 1158. Jewell Beck and Fran Lattie's 966 was tops in the "B" division while Joyce Jensen and Pat Gratzke was second with 918 and Jean Schimmack and Chris Perkins placed third with 897.

AREA TOP SCORES — Dick Keith's 649 scratch set at Circle Lanes took the limelight in last week's scoring. . .Lee Cromwell fired a 263 single scratch game at Ute Lanes. . .and Mary Lou Carroll fired a 241 tally to outpace the gals at Fountain Valley Bowl.

Other scores: Norm Clark 646, Wilma Mott 225 and Ila Colbert 616 and 225 (Ute Lanes); Jim Pee 648 and 255 (Circle Lanes); Lyle Kuhn 256, Jane Flanigan 221 and junior bowler Bob Brown 224 (Classic Bowl); Ash Coleman 256 and Joan Burdell 218 (Fountain Valley Bowl); John Boroos 256, Glen Schoenthaler 628, Martha Dilts and Betty Basey 202, Vilma Brubaker 211, Mo Downing 201 and Nancy Bobbitt 200 (Trail Bowl).

JUNIOR LOOP — The Pikes Peak Region Junior Traveling League winds up the season this Saturday at Circle Lanes after a 15-week bowling stint.

In the Junior-Major division, the Fountain Valey Bowl team finished first with a 39-17 won-loss record going into Saturday's finale. That team is composed of Rick Anderson, Diane DeStain, Roxann Mann, Felix McCleary, and Mick Piotrowski. The Circle Lanes team No. 1, composed of Debbie Barett, Bob Jeffords, Janet Rector, Bob Shaver and Terry Smith, won the Prep Division title with a 37-5 won-loss record.

Rick Richner's 625 series paced by a 225 single high game took individual honors in last Saturday's session at Classic Bowl. Sharon Towner fired a 243 game while Margo Vandenberg rolled a 615 series to round out the top scorers in the Junior-Major division.

In the Prep division, Terry Smith rolled a 204 scratch tame and a 386 two-game scratch set. Pat Haines tallied a 189 tilt and a 335 two-game series.

GALS TRAVELING TOURNEY — The Mid West Supply team from Pueblo won the twice monthly Southern Colorado BPA Women's Traveling Tournament last Sunday at Paynes Lanes in Pueblo.

The winning team fired a 2955 set to top Belmont lanes No. 1 (2932) and the Fountain Valley Bowl No. 1 team (2913).

Eve Kellis, who manages Fountain Valley Bowl in Security, took individual honors with a 242 single game. The next outing is set for Sunday, Mar. 21 at Fountain Valley Bowl. This Sunday the Inter-City Women's Traveling League bowls at Ute Lanes.

PBA TOURNEY — Les Schissler of Denver placed in the money during last week's PBA Oklahoma City bowling tournament when he fired a 9,031 to finish 11th among the top 16 finalists among a field of over 100 keglers.

Mike Limongello, Babylon, N. Y. defeated the defending PBA champion Bob Strampe in the championship finals over ABC-TV, 245-225. Dave Soutar, who captured the PBA Pikes Peak Open held at Classic Bowl in Colorado Springs a week ago last Friday, finished in third place when he dumped Dick Hoover, 216-156.

Doug Sanders Leads PBA Money Winners

DUNEDIN, Fla. (AP) — Jack Nicklaus is the only one of the Big Three in professional golf to get into the top ten PGA money-winners' list.

His $6,000 for second place in the Pensacola Open gave him a total of $8,075 and ninth place in the list, released Monday. Arnold Palmer and Gary Player are not even in the top 25.

Doug Sanders, who won $10,000 at Pensacola by whipping Nicklaus in a playoff, is the leading money-winner with $16,332.78. He made it by playing in six tournaments and finishing in the top five twice.

Billy Casper is second with $15,557.50, and Bob Charles is third with $14,406.25.

Harrison Stops With WRL Title

By CHARLIE DREUX
Gazette Telegraph Sports Writer

After setting a new precedent by winning the first league championship in the school's 10-year history of competing in athletics, Harrison's Panthers succumbed in their first bid for State AAA basketball honors.

The towering Panthers, who clinched the Will Rogers League championship going undefeated, lost to La Junta's torrid-shooting Tigers last week in the state playoff game for the eighth berth in the State AAA Tournament which is scheduled to begin Thursday in Denver. Harrison faltered against La Junta, 72-59, last Thursday night in the playoff game at Palmer's gym.

In his first term at Harrison, Coach Norman Sullivan took over the basketball program at that school last fall and the former Center High School cage mentor put together a winning formula. The Panthers sewed up the WRL title as they defeated their opponents in the double round competition to post a 8-0 won-loss record. In overall competition, including the loss to La Junta, the Panthers registered a 14-3 record.

Sullivan's charges couldn't cope with La Junta eagle - eye shooting cagers as the Tigers shot 49.2 per cent from the field in last week's playoff game. Although the Panthers managed to contain La Junta's top gunner Eddie Martin, who was officially declared the State AAA top scorer via a 23.3-point average for 18 games, the Harrison roundballers failed to stop backcourt whiz Terry Steenburgen who whipped in 23 points.

Steenburgen burned the nets for a whopping 11 of 14 field goal attempts and the La Junta guard only missed one shot in the second half.

The Panthers leading scorer and mainstay on the backboards, 6-4 Mike Obert, turned in a brilliant performance in his final game for Harrison against La Junta. Obert hit the nets for 23 points and snatched 16 rebounds, despite the fact that the Panther pivot played the entire second half with four personal fouls.

It was Obert's consistent scoring and rebounding — the Panther center concluded the season with 343 points in 17 games for a 20.1 average — and the Panthers' other big front courtman, 6-4 John Dalton, that gave Harrison the commanding edge in the WRL pennant chase. Obert also established a new single game scoring record when he poured in 39 points against Air Academy High two weeks ago.

Eddie Hook made a strong finish in the last six games and the 6-2 senior contributed 18 points in the state playoff game. Hook has assisted the Panthers throughout the season but his clutch shooting in the last few games to spearhead Harrison's win sweep in clinching the conference championship.

The Panthers will lose three other players to graduation this June that also contributed to Harrison's success on the hardwood court this season including the starting backcourt duo of Harold Oldham, who was the Panthers' sparkplug, Larry Gagnon and super-sub Dick Rauschkolb.

In addition to these six players, Harrison will also lose the services of reserve guard Jerry Williams who saw considerable action throughout the season and the state playoff game.

BETWEEN THE LINES

BY LOY HOLMAN

(Continued from Page 2-B)

ing the awards banquet, there was dancing for all — in the International Center instead of on ice — and it seems that the most common language of expression was none other than the Twist!

Aleksandr Gorilick, of the Russians' third place Pairs twosome who looks like he could someday be a leading man in one of our movies, was swiveling hips with one of the gals from the U. S. If you didn't recognize them from the skating you might think they were a couple from any of the high schools around Colorado Springs.

The band played "Hello Dolly" and a group of about eight — all from different nations — went into a swinging line of fancy steps as though they had been dancing together for years.

The skaters themselves are usually the last to speak out against any injustice, but in the opinion here, the grading in a few cases was as phoney as an election in the USSR.

No one was complaining that France's Alain Calmat won the Men's division title. But there was some question as to how he won.

After 14 years in skating and 10 in international competition, the Frenchman certainly had sentiment riding with him. In all that time he had never won in either the World's or Olympics, and after coming out of semi-retirement for this year's meet it was a foregone conclusion that this was his year.

But he was definitely outskated in the finals. Scott Ethan Allen, the 16-year-old from Smoke Rise, N. J., put on a great show with everything going his way. He had capped a tremendous comeback, getting upset in the Nationals and North American meets, and finishing a lowly 18th in the first of six compulsory figures.

On the other hand, Calmat came out last in Saturday night's final program and skating what could only be described as conservatively. He left out his most difficult jumps and merely tried to get by without a catastrophe. Although clearly out-done, the judges still reserved their highest scores for Calmat — over Allen who had given the best of his career.

Because Allen entered the finals in fourth, Calmat still would have won the title with even a second place in free skating. But the judges denied the American youth his just grade.

The same happened in the Pairs, where the Russians, Oleg and Ljuimila Protopopov, were far off form for the finals. Because of past reputation and because everyone knew who would win from the start after capturing the Olympic gold medal last year, the Josephs of suburban Chicago were rated a mere close second.

I don't deny that the Russians are the class of their field — especially after watching them in practice. But they did not perform at their best under the pressure of the final competition, and rather seemed to get credit for last year and what they might have done.

As long as things like this happen, figure skating will remain a second-class pseudo-sport in the minds of many. It's only through fine promotional efforts, like that of the Broadmoor's last week, that it will ever remain a success at the box office.

SQUASH CONGRATULATIONS — Col. James Whitmire (left), deputy director of personnel at the Air Force Academy, congratulates the winner and runnerup in the singles of the 1965 Air Force World-Wide Squash Tournament, held recently at the AFA. Capt. Tom Lynch (second from left), an instructor at the Academy was the winner, while one of his former pupils, 2nd Lt. Ken Snapp, ATC, copped second. Maj. Richard Brown (right) project officer for the tourney, is shown at right. Snapp is a 1964 graduate of the AFA and Lynch of the Naval Academy.
(Air Force Photo)

Oklags Go To Midwest Cage Meet

By The Associated Press

Oklahoma State is headed for its eighth NCAA tourney — the first as Big Eight champion — and the blazing finish by Hank Iba's club is convincing evidence it will uphold the Big Eight's winning tradition.

Iba's poised seniors clinched the crown with a victory over runnerup Kansas at Lawrence Saturday, then romped over Oklahoma 89-66 at Norman Monday night with 57 per cent field shooting, led by Jim King's 21 points.

BIG EIGHT CONFERENCE
Final Standings

	W	L	Pct.	Pts	OP
Conference					
Okla. State	12	2	.857	893	744
Kansas	9	5	.643	960	885
Missouri	8	6	.571	1005	984
Colorado	8	6	.571	916	904
Iowa State	6	8	.429	991	1035
Kan. State	5	9	.357	944	987
Nebraska	5	9	.357	918	1012
Oklahoma	3	11	.215	993	1040
All Games					
Okla. State	19	5	.760	1576	1389
Kansas	17	8	.680	1652	1504
Missouri	13	11	.542	1696	1702
Colorado	13	12	.520	1678	1652
Iowa State	9	16	.360	1688	1820
Kan. State	12	13	.480	1751	1694
Nebraska	10	15	.400	1706	1838
Oklahoma	8	17	.320	1822	1894

Sabo Replaces Keegan As Fountain Grid Coach

Bill Sabo, a native of Pueblo and former Western State basketballer and footballer, has been named the head football coach at Fountain High School.

Sabo replaces Joe Keegan, who resigned at Fountain to take a coaching position with Denver St. Francis of the Denver Parochial League. Keegan held the head football job at Fountain for the last three years and led the Trojans to their best won-lost record this past season via a 7-2 mark.

Before taking over the top football coaching post at Fountain, Sabo was an assistant the last two seasons. Sabo also assisted in wrestling. He coached at the Ft. Carson Junior High School two years before that.

A graduate of Pueblo Central High School, Sabo continued his education at Western State where he participated in football and basketball. Sabo graduated from Western State in 1961.

Sabo, his wife, Doris, and their two children reside in Fountain.

* * *

BILL SABO
Fountain Grid Boss

Warriors Drop 13th Home Tilt

SAN FRANCISCO (AP) — Other teams leave their hearts and take their victories from San Francisco. But the National Basketball Association squad that calls Civic Auditorium home would rather just leave.

The San Francisco Warriors now have lost 13 straight there since last Dec. 20, including an 111-102 thrashing Monday night by the Baltimore Bullets.

The Warriors, defending Western Division champions, proudly moved from the Cow Palace into their new home at the start of this season and lost the first nine games they played there.

They also discovered that the remodeled auditorium was drafty because a massive new air conditioning system created winds to rival nature's own at Candlestick Park.

Also, the fans are bathed in as much light as the court. That's because the attractive new chandelier makes a bright circle below while the areas under both backboards are dark.

In handing San Francisco its

TODAY'S NBA

	Won	Lost	Pct.	Behind
EASTERN DIVISION				
xBoston	58	16	.784	—
Cincinnati	43	30	.589	14½
Philadelphia	38	35	.521	19½
New York	26	46	.361	31½
WESTERN DIVISION				
Los Angeles	44	28	.611	—
St. Louis	39	34	.534	5½
Baltimore	35	37	.486	9
Detroit	31	44	.413	14½
San Francisco	15	59	.203	30

x-clinched Eastern Division championship.

TRY KING EDWARD
AMERICA'S LARGEST SELLING CIGAR

Salida to Defend State AA Title

Salida can run their victory string to 18 straight games by getting to the finals of the state Class AA championships this week in Denver. And that's just where coach Don Schmidli plans to lead his Spartans.

"We want to go all the way," Schmidli said after the defending state champs had dumped Leadville in the Pikes Peak League district tournament finals Saturday night.

"Brush will be tough to beat and they are in our bracket. Highland (seeded second behind the Spartans) is another good one," the highly successful mentor notes.

Salida will meet Cedaredge, tournament winner in the Gunnison Valley League, Thursday at 5:15 p.m., in the first round opener at Denver's Auditorium Arena.

The Spartans have been in the state tournament every year for the past six, and have come up with championships in 1961 and 1964. In 1963 they gained the finals only to lose to La Junta, this year in the AAA portion of the tournament.

The PPL champions won their 15th straight Saturday night, 69-57, over Leadville. The Spartans had taken a 36-17 halftime lead and Leadville could not get back into the contest.

"I figured we had the game won at halftime," said Schmidli. "Leadville did put on a good second half effort, but I think we had too much on them in the first half for them to beat us."

The Panthers could get only one field goal the first quarter and five the first half as Salida's man-to-man defense completely routed the Lake County quintet.

John Lantz, 6-7 Spartan postman, nailed 20 points to the scoreboard and dominated the Panthers on the boards. Norm Williams, Salida forward, counted for 19 points and Pat Woods hit five of his specialty corner jump shots for 10.

Leadville was not without its stars, however, and guard Roger Johnson was the brightest. He canned 21 points and took several rebounds off the boards close in. Jack Hosley, the PPL's second-leading scorer, got 18 points, and probably would have gotten more if Lantz had not been glued to him.

Cedaredge beat Gunnison Valley league champ Hotchkiss in the finals of the district tournament. The team boasts three players at 6-5 and a pair of good outside shooters, according to Schmidli.

"This team likes to stall when they're ahead," Schmidli relates. "We prefer to run all the way."

Who's the fairest one of all?
Who? Me, of course.
Me, when I'm out in my Dodge Coronet 500... with bucket seats, dreamy smooth vinyl, full carpeting. Imagine how young I look.
And—WOW! The performance and the new lower price! Any wonder, I feel pretty? What's more...
Coronet matches my lipstick.

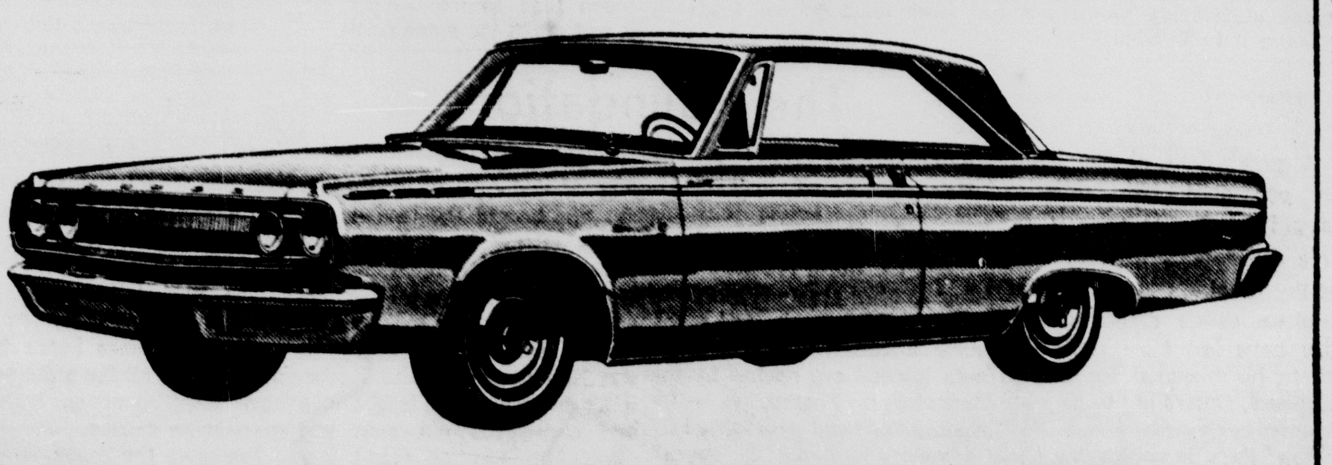
Try matching this: A Dodge Coronet 500 with an optional 426 V8. Now, color it gone.
If a 426 V8 is too colorful for you, try the standard 273 or extra-cost 318, 361, or 383 cu. in. V8. Coronet 500 convertible or 2-door hardtop! Hot new tiger tamers at a new lower price.
'65 Dodge Coronet
DODGE DIVISION CHRYSLER MOTORS CORPORATION
BILL BRECK DODGE
22 N. CASCADE 632-8812
WATCH "THE BOB HOPE SHOW," NBC-TV. CHECK YOUR LOCAL LISTING.

COLORADO SPRINGS
GAZETTE-TELEGRAPH
Your Freedom Newspaper
Ever striving for the Pikes Peak Region to be an even better place to live

This newspaper is dedicated to furnishing information to our readers so that they can better promote and preserve their own freedom and encourage others to see its blessing. Only when man is free to control himself and all he produces, can he develop to his utmost capabilities.

We believe that freedom is a gift from God and not a political grant from government. Freedom is neither license nor anarchy. It is self-control, no more, no less. It must be consistent with the truths expressed in such great moral guides as the Golden Rule and the Declaration of Independence.

Reasons for Discrepancy

It occurs to us that there are several reasons for the discrepancy mentioned in her letter by Mrs. Robert Rhule which will be found in today's Open Parliament on this page.

She states that a plumber received as much ($17) for 1½ hour's work as she received for a whole shift. She further points out that she spent five years in college preparation for her teaching job.

Reason number one is that plumbers aren't born either. They have to be "educated" also, although they do make some wages during the learning process. But an apprentice plumber spends five years of intensive study and hard work at low pay. His pay is gradually increased as he progresses until he reaches "journeyman" status and becomes a full-fledged plumber.

Reason number two: The plumber, or the management that employs him, has to have a shop and a shop full of expensive tools so he can be prepared to answer calls on short notice and thereby save the customers from even higher plumbing bills. In this case the tools were the thawing equipment. The plumber, or his company, must also invest in pickup and other type trucks to transport tools and men from job to job. He must buy gas and oil and tires and upkeep for these trucks, and his tools must be maintained in tip top shape and replaced often. His shop rental is another part of the overhead. And sometimes, when work isn't too plentiful, he has to keep one or more men on a "stand-by" basis so he can answer emergency calls. He endeavors to keep the stand-by help busy cleaning shop or tools etc., but that is expensive because plumbers wages aren't cheap.

Reason number three: The plumbing shop is harassed by the government. It has to pay license fees, inspection fees and, on occasion, bribes to the politicians and bureaucrats who insist that they know more about plumbing than the plumbers do. It takes no apprenticeship, however, to become a politician. If you can't make the grade in any worthwhile enterprise, there is always politics. And then you tell everybody else how to run his business.

Reason number four: The extremely high wages the plumbers are able to demand for their work due to the union's limiting of apprenticeship. By holding down the number of qualified plumbers, the union is enabled to hold the wages of its members at higher rates than would be possible if anybody who wanted to be a plumber had the opportunity to become one. This is a practice of all unions and one reason for the shortage of skilled labor we hear so much about. This throws more men in the unemployed and the unskilled groups and gives us a lopsided economy with a shortage of skill and forced unemployment of the unskilled because no union will give them a chance to learn a trade.

With government backing, the unions have got most areas in the nation so completely sewed up that this sort of thing is going to continue to worsen unless the government quits favoring the unions against the interests of all the rest of us.

Another thing we forgot to mention is that the city of Colorado Springs will not accept a plumber's, or an electrician's license issued by the state of Colorado as valid for practicing their trades in the Springs. They may pass the state test, but the city insists on another one, and another license fee. This also pertains to three other trades, but not to the professions. The city accepts a doctor's or lawyer's, or other professional man's state license as valid.

An electrician named Gibbs had a letter in our open parliament a while back on this subject. He carries a state electrician's license, but after several tries, he has been unable to "pass" the test in Colorado Springs, though he has had many years experience in other states at his chosen trade.

In conclusion we will point out again that there was something more involved in the "thawing" job than 1½ hours work for one man. But the discrepancy probably wouldn't have been so great but for governmental and union interference with the free market.

We recall a similar case in Victor years ago when electric thawing of frozen water pipes first came into use (and that certainly was a boon to mankind). A Victor lady's water was frozen up outside her home. The plumbers had to dig down five feet to the water pipe before they could attach their thawing equipment.

In a couple of hours they had her water running again and she asked what their charges were. "Seven dollars," said the plumber. (That was pre-World War Two) "That's outrageous," she said, "I won't pay it. It's plain highway robbery."

The plumber yelled to his helper who had just started filling in the hole, "reverse the juice and freeze her up again, she doesn't want to pay for the job."

The lady said, "Don't do that, I'll pay, I'll pay."

New National Motto?

A gentle chiding used to come from bandying about a popular saying, "Let George do it." All that has been changed. No more chiding in the sentiment—gentle or otherwise. And there must be ever broadening shoulder pads being ordered in Washington. For in essence, if not in words, the phrase has turned from "chide" to point of "pride" and forms the new more alliterative motto for our land (perhaps all lands)—"Leave it to Lyndon!"

Quiz 'N Quote

BY DENNIS E. FAULK

QUESTION: What do you think high school will be like? (Asked of junior high school students.)

Mike Welch Susan Scariano

MIKE WELCH, 2528 Prairie Rd. "I guess it'll be sorta fun . . . oh, yes, it'll be a lot different, harder maybe . . the study and homework will probably be a lot harder."

SUSAN SCARIANO, 2123 Way, "Oh, first, there'll be many more things to do. . . . high school offers far more activities. The course of study will be better, I think, and I'm sure it'll be more interesting.

Libby Dusenburg Tim McGilvera

LIBBY DUSENBURG, 3106 Lees Lane, "I think it'll be better than junior high. There will be far more activities. . . more people around. . .more boys. I don't care if you put that down."

TIM McGILVERA, 2202 Clarkson, "I think it'll be harder than junior high, but it'll be more fun. There'll be a lot of different kids from all the other schools and all. . .it'll be fun."

Sharon Sparling Rex Richardson

SHARON SPARLING, 3307 Jon St., "It'll be more work, I think, but also more interesting, too. There will be more interesting activities. . .the school activities will be fun. . . the work will be harder, though."

REX RICHARDSON, 22 N Garland, "I guess the work will be a lot harder, but more interesting. Junior high is awful easy, I think. In high school, there'll be an opportunity to meet a lot of different people."

QUICK QUIZ

Q—What penalty is imposed on United Nations members delinquent in their dues?

A—Any nation more than two years behind in assessments voted by the General Assembly automatically loses its vote.

Q—Do any birds nest exclusively in one kind of tree?

A—The pinon jay nests in the pinon pine so exclusively that it was given the same name.

Animal Talk

ACROSS
1 Domestic swine
4 Rodents do this
8 Female equine
12 Flyer
13 Mother of Apollo (myth.)
14 Masculine name
15 Against
16 New England stream
18 Fireplace appurtenance
20 All (comb. form)
21 Fruit drink
22 Wicked
24 Measure of land
26 European river
27 Mariner's direction
30 Recommit, as a prisoner
32 Squatter
34 Anointed
35 Precursors
36 Roulette wager
37 Guts fish
39 Great Lake
40 Kind of spice
41 Lion's ——
42 Jargon
45 Hotel employe
49 Repeat
51 Polynesian god
52 Gust
53 Distinct part
54 Courtesy title
55 East Indian woody vine
56 Engraver's term
57 Scottish headgear

DOWN
1 Type of rodent
2 Statue
3 French policemen
4 Dazzling light
5 Roman emperor
6 Made amends
7 Court
8 Iron, for instance
9 King of Judah (Bib.)
10 Disorder
11 City in Nevada
17 Steeples
19 Utopian
23 Planet
24 Nomad
25 Main meal of Romans
26 Pertaining to Icelandic poetry
27 Farthest astern
28 Tiburon Indian
29 Gaelic
31 Nullify
33 Undiluted
38 Erudite person
40 Motorist's inn
41 Biblical verb (var.)
42 Nile island
43 Peruse
44 —— monster
46 Auditory
47 Operatic solo
48 Pattern
50 Regret

Answer to Previous Puzzle

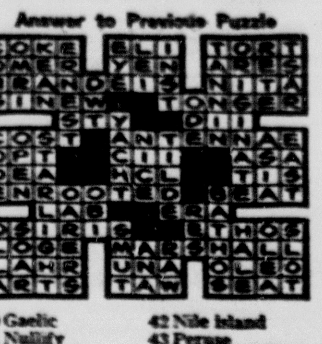

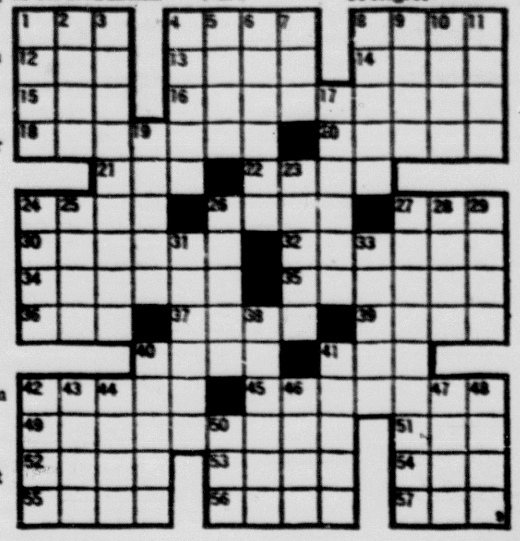

OPEN PARLIAMENT

The statements and opinions expressed in this column are those of the contributors and do not necessarily express opinions or convictions held by this newspaper.

Letters will not be published without the name and address of the writer. Letters must be received at least two days before publication.

RESISTANCE IN BALTIC STATES

To the Editor:

20 years have passed since the first time that the Russian communist military forces occupied the free Baltic nations. The communist imperialists are putting forth tremendous effort to show the free world how these nations under military occupation and terror, having been made "new soviet Baltic republics," are "happy" and living "peacefully" and gaining unbelievable "economic success."

Very high political efforts are made and financial resources have been put forth by the soviets, who try to erase the names of the Baltic Nations — Latvia, Lithuania and Estonia — from encyclopedias, almanacs, maps and globes and to show that those territories are nameless parts of Soviet Russia. The sooner the free world forgets Baltic independence, the happier the communists will be!

Unfortunately for the soviets, though, the free world can hear and see the truth from time to time from the formerly free Baltic Nations. There are two sources for such information: 1) Almost 250,000 refugees from the Baltic states: Latvia, Lithuania, Estonia in the free world and 2) "Holes" in the so called "Iron Curtain."

Regardless of how secret the communists want to keep truthful information from the Baltic states, some facts are always reaching the free world. One such piece of information is published in the Latvian newspaper Laiks (Time) in New York, Feb. 24, by the title of "They Fought Until the Year 1953" concerning facts about Lithuanian's resistance and fight against communist occupants.

These facts are based on materials reviewed by Lithuania scientists — V. S. Verdys, S. Zimantas, T. Rameikis — and published in the magazines: "Slavic Review" and "Lithuanus" etc. According to those publications: 1) . . . . ."active fighting in Lithuania has taken the form of Lithuania resistance and guerrilla war organization. 2) The existing national underground government of Lithuania has made future plans for a free national Lithuania."

Most facts about this national resistance against the Russian communist imperialists in the Baltic states are as follows: a) "in 1945 in Lithuania alone there were 30,000 active national guerrillas; in 1949 — 5,000 guerrillas. b) according to materials from soviet sources and studies of the documents on NKVD (Soviet Police) the soviet police force lost 20,000 men by fighting national resistance and guerrillas. c) to eliminate the threatening situation, Stalin sent Michail A. Suslov (a present soviet political ideologist) as a special "envoy" to suppress by any means the national resistance of the formerly free Lithuanians. d) to fight the Lithuanians, more soviet armies, force units, and specially selected police NKVD divisions were sent. e) the leader of this operation was the NKVD Police General Kruglov, who ordered: "To quit using a sentimental approach in suppressing national resistance in the Baltic States" . . . f) in 1950 and 1951 a certain amount of Lithuanians from exile joined national resistance forces in the fight against the communistic colonizers.

1) Mass deportation from Latvia in 1962 indicates that national resistance is still alive in this formerly free nation of the Baltic States.

ADOLFS J. EGLITIS
313 La Clede Ave.

A DISCREPANCY

To the Editor:

I am a teacher, now doing substitute teaching. I help to mold the minds of little Americans to the best of my ability, including five years of college preparation and ten years of teaching experience.

The other day our pipes froze. A plumber came and spent over an hour thawing them.

I received by check for one day's teaching — $17.00. I received the plumber's bill for 1½ hour's thawing — $17.00. There seems to be quite a discrepancy and I'd like your opinion as to its cause.

MRS. ROBERT RHULE
3303 N. Hancock

Editor's note: Please see our editorial, "Reasons for Discrepancy."

TO ALL DOCTORS

To the Editor:

Young mothers who carry babies in arms and babies in buggies who go for a stroll with the bright sun shining right down on the babys eyes. Also the hot sun on their heads. This could cause real danger to them. The eye sight as well of any child. Eye clinic doctors should notice this sort of problem. Something to think about is we need the medicare system plan to fight socialized medicine. Let the senators and representatives know that you and we all mean business. Young as well as eldercare over 65 need medicare.

EDW. PFERSDORFF
527 Canyon
Manitou

NOTE OF THANKS

To the Editor:

The SWAP Club leadership consider it our good fortune to live and work in a city with such an excellent and cooperative newspaper. There doesn't seem to be very many localities so well blessed.

We want to thank you for the generous coverage of news all during the year and especially the Annual AWARD Banquet.

Will you kindly convey to Mr. Richard E. Moore and Mrs. Morath of the news department, as well as Mr. Rufus L. Porter in the editorial department of our thanks for their enthusiastic support of our projects.

E. R. RICHARDSON
Publicity Director
1504 N. Nevado

Authenticity

By GEORGE BOARDMAN

About fourteen times a year I am reminded of my membership in the Royal Photographic Society of Great Britain and at least a dozen times a year I ask myself WHY? After perusing the January, 1965 issue of the society's Journal, just received, I asked myself the identical question and this time, I believe I discovered the answer while scrutinizing photographs of members who were attending a social function. The people who appeared in the photographs provide a feeling of authenticity, they are authentic.

"Authentic what?", you may ask. They are authentically British. I gazed at one photograph, depicting a handsome gentleman, smiling and debonair, with champagne glass raised. You could almost hear him saying, "To the Queen." The caption verified my conclusion. I wondered, how can people of this authentic type stand still for anything so squalid as socialism? The gentleman's opening remarks, as reported in the Journal, provided me with a clue. The boss of the labor government was dismissed from the company of the members of the society with a remark about a photograph of Mr. Wilson at age 10 photographed in the sidecar of his father's motorcycle outside No. 10 Downing Street. With a single, laughing comment, the politician and several other political figures, were dismissed from polite society. There will always be an England, Harold Wilson notwithstanding!

In Las Vegas, Nevada, authenticity makes itself felt. Most of the owners of gambling establishments look like owners of gambling halls. Show girls look like show girls, watresses look like waitresses and a maitre de never looks like a bus boy. The British have a pronounced flair for looking authentically British, as well as true to type. The titled gentleman and his lady appear authentically as a titled lady and gentleman. The secretary of the society looks like the secretary.

Here, in these unfortunately United States, authenticity has all but fled. This seems rather strange in view of the fact that up to 35 or 40 years ago, Americans generally, ran true to type. I wonder if this is because too many Americans who have embraced socialism in one way or another, work so hard at trying to appear respectable?

Actually, the dinginess of continually thinking it's possible to get something for nothing from government, has a fearful effect upon the character of human beings and if you imagine character to be something too mysterious to show on the face of a man or woman, you've never been involved in serious photography. If you think I am suggesting that too many Americans have become 100 per cent phonies, you are exactly correct. They have lost their identity in togetherness, authenticity does not exist in those who are no longer authentic and socialism, in every phase, is a snare and a delusion. No wonder the socialist so repeatedly recites his pet phrase; you can't even prove you are really you.

Unfortunately much of this phoniness has rubbed off on people who are not socialists. I know a man who works too hard at the business of appearing to be a debonair and very clever gentleman. He is a shade too clever, two shades too debonair and the result of over playing a part is merely a caricature of the real thing and as I write this the memories of faces flash through my mind, as I separate reality from phoniness, authenticity from fakery.

Dawn just handed me one of her books, "Around the U.S.A. In a Thousand Pictures," published by Random House and if you ever wish to test your ability to separate phoniness from reality, find a copy of this book and look it over and don't forget the statue of the flag raising at Iwo Jima, from a rehearsed photograph.

All of which reminds me of one authentic American silver dollar worth its weight in silver and the fact that only those who understand authenticity can appreciate its value in this era of phoniness.

Good luck and good health to you, in Freedom.

Question Box

(We invite questions on economics and the proper functions of government which will not injure anyone.)

Question No .654: "If our government became desperately short of gold, would they, or could they demand that all coin collectors and private citizens turn in their gold coins at face value?"

Answer: We have no way of knowing what those in government will do. It is quite conceivable that they could order all persons to turn over any gold coins or other gold they have at whatever value the politicians set. However, most politicians are "practical," and probably would consider that the results would not be sufficient to justify such a drastic action, at present.

Questions are limited to general human relations questions that will improve the well-being of all mankind on this earth.

Nation's Press

Great Society's Creed

From The California Feature Service

We are indebted to the Congressional Record of Feb. 10, 1965 for these comments on President Johnson's Great Society by Rep. James C. Cleveland, New Hampshire Republican, which we present with the conviction that further comment is unnecessary.

"Mr. Speaker, we are given to believe that sweet reason is the byword of the Great Society. The President himself has given us the text. Chapter 1, verse 18 of the Book of Isaiah, which begins 'Come now, and let us reason together.' This is a good text. . .all right, but it occurs to me that the real text of the Great Society comes from the two verses that follow. These read, you will recall:

" '19. If ye be willing and obedient, ye shall eat the good of the land.

" '20. But if ye refuse and rebel, ye shall be devoured with the sword; for the mouth, of the Lord hath spoken it.' "

Senator Byrd on Federal budget

From The Santa Anna Register

Sen. Harry F. Byrd, Virginia Democrat, had a few words to say the other day about President Johnson's federal budget for 1965-66. We think they deserve to be read by every man and woman in the country. Sen. Byrd said:

"The federal budget . . .will put the American people deeper in debt by another $5.3 million.

"It recommends the sixth of consecutive deficits since 1960, adding $36 billion to the federal debt.

"Federal debt now stands at nearly $320 billion. It should be reduced in prosperous times; not increased.

"Interest on this debt in fiscal year 1966, beginning July 1, will cost us $11.5 billion.

"More than 12 cents of every tax dollar we pay in the $9.4 billion federal revenue budget will go for interest.

"Over fiscal years 1956-1966 (inclusive), interest on what the federal government owes will have cost taxpayers $100 billion."

THE AMERICAN WAY

The Local Scene

A Flood of Letters

By RUFUS L. PORTER

Once again we have ample proof that the government is not to be trusted for the preservation of one square foot of our great heritage of natural beauty, grandeur, magnificence or glory. The idea of the sands of "wilderness - minded" people that all they have to do is forcibly deprive the private owners of any beauty or wilderness spots they want preserved in perpetuity and they will be there for future generations to enjoy until the end of time, is naive, to say the least.

For some time now we have been hearing rumors that the Grand Canyon is next on the list of the avaricious Bureau of Reclamation for one of the biggest dam projects it has yet conceived. And, before the people heard about it, the plans were already drawn to build two huge dams in the most scenic part of the canyon. The proposed dams even have misleading names so the public won't become aware that the Grand Canyon is being ruined for sightseeing. They are not called "Grand Canyon Dams number one and number two.". One is called the Bridge Canyon Dam, but when completed, it will back water 13 miles into the Grand Canyon National Park. And the Marble Gorge Dam will flood the Grand Canyon National Monument.

National Parks and National Monuments are "forever" aren't they? They belong to "we the people" don't they? The government can't preserve them one day and destroy them the next can it? Who says it can't? Oh, the people say it. Who says it can? The government says so. And the government does not believe its own propaganda that "all this is yours, dear people, we will preserve it for posterity forever and ever." No indeed. The government knows who owns the land or has the right to "condemn and steal" the land the people do own. The people own nothing nowadays but at the sufferance of their political masters.

And, contrary to the purposes for which the Bureau of Reclamation was originally founded, these dams are not for the reclaiming of arid land by irrigation, but solely for the purpose of creating hydro-electric power for the so-called "Southwest Water Plan." Electric power created by the bureau's dams has always been referred to heretofore as a by-product incidental to the reclamation project. But these dams will be strictly for power production, competing with private enterprise.

Colorado College Physics Professor Richard C. Bradley said recently that it would take a million letters to convince Congress not to flood the Grand Canyon National Park. When the subject is properly publicized, as it seems it will be now that the word has gotten out, Congress will no doubt get a million letters of objection. But the Bureau of Reclamation has proved a pretty good congressional persuader in the past and has won many a controversy and built dams where they were unwanted and unnecessary.

And engineers claim the Grand Canyon dams are unnecessary, and they are certainly unwanted. According to the engineers, hydro-electric power is now obsolete. Power can be generated cheaper either by coal or atomic power. But I will put my bet on the dams being built. The bureaucrats won't be denied. Oh yes, I know "we stopped 'em from damming up the Dinosaur National Monument," but they haven't given up on that one, either. They intend to dam it, and they will before another generation has passed. They are biding their time.

Another subject Professor Bradley brought up was evaporation. He said that when and if the Glen Canyon Dam in Colorado ever fills up enough water will evaporate from its surface annually to supply 30 cities the size of Colorado Springs. But the bureaucrats think they have a solution for that one, too. They have chemicals which, spread in a thin layer over the water's surface, will retard evaporation to a very small percentage of the natural amount. But they forget, or do not know, that a film of that kind over the water would cut off the free oxygen supply for the fish and other water-dwelling life and the water would stagnate. Water without life in it is dead water — stagnant water and a lake the size of the one to be created by the Glen Canyon Dam would if composed of stagnant, foul, rotten water drive us all out of the state.

But nothing will halt the onward march of the bureaucrats. Our wildernesses we trust to them today will be violated tomorrow. And if we believe the promises of politicians and bureaucrats, we deserve nothing better.

Who dams Grand Canyon,
it seems to me,
Should be damned for eternity.

Wit and Whimsy

You're really an old-timer if you think of the town square as a place and not a person.

They'll Do It Every Time — Registered U. S. Patent Office — By Jimmy Hatlo

The Foundations

A great deal of the blame for our drift into socialism should go to the various tax free foundations wherein some of the country's greatest industrialists of an earlier generation have left huge sums tied up to be allocated for certain purposes, generally "to help humanity."

Now, there is no denying that these vast funds have, on occasion, been used for the good of mankind. The Rockefeller Institute for Medical Research, for example, has been responsible for some outstanding work in the field of medicine.

The Rockefeller Foundation is dedicated to "The well being of mankind throughout the world." If distributed the munificent sum of $11,452,539 during the final quarter of 1964. This huge sum was literally spread around the world in various grants to many organizations that are doing humanitarian work in different fields. Much of it went into the medical sciences, for instance, [illegible] thousand was given to the University of Ankara, Turkey, for medical research.

And many other such places around the world received larger or smaller grants to aid them in medical research. And many other worthwhile fields of human interest are backed by the Rockefeller Foundation, including "cultural development," "advanced training in opera" and "experimental playwriting." Although some of these projects might sound a little dubious to some of us, the Foundation considers them worthwhile, and it's their money.

But, as much good as it must be admitted has been done by the Foundation in granting large sums to fight disease and in other humanitarian causes, it is, at the same time, backing other causes which are apt, in the end, to offset all the good. For instance, the Foundation made two large grants to the questionable activities of the United Nations, which is an evil force in the world and should be routed out, not helped.

But we must remember that it was the late John D. Rockefeller Jr. who bought the land on the banks of the East River and gave it to the United Nations for its building, known far and wide as "the glass menagerie." If we remember correctly, it was Nelson, the socialist Rockefeller, who had the bright idea and called his old man and asked him why he didn't buy the land and give it to the UN. He did, at a cost of 25 million, if we remember correctly. And that is how the UN building came to be in New York City instead of in nearby Connecticut, where the suburbanites were fighting tooth and nail to keep it out.

In this instance, Connecticut's gain was New York's loss. The UN officials have "extraterritoriality" which means they are not subject to the laws of the United States and cannot be arrested for any cause. And they break all laws, conventions, customs and even the rules of etiquette, with impunity and with regularity. One Russian member of the UN household drove his car up on the sidewalk to kill a woman, and they couldn't even give him a ticket for careless driving.

The Rockefeller backing of the UN may well do ten thousand times more harm to humanity than all the millions they have ever spent on truly humanitarian causes.

Too often the management of these huge foundations falls into the hands of socialistic schemers the likes of which the founders would never have approved of and the money earned by the founders in private, free enterprise is spent promoting all manner of socialist enterprises.

The Ford Foundation has been particularly unfortunate in this respect. It and its offspring, "The Fund For The Republic," have been in the hands of intellectual eggheads of the liberal gender since their inception.

We doubt if either Ford or Rockefeller Sr. would be pleased with the way their hard earned dollars are being spent today.

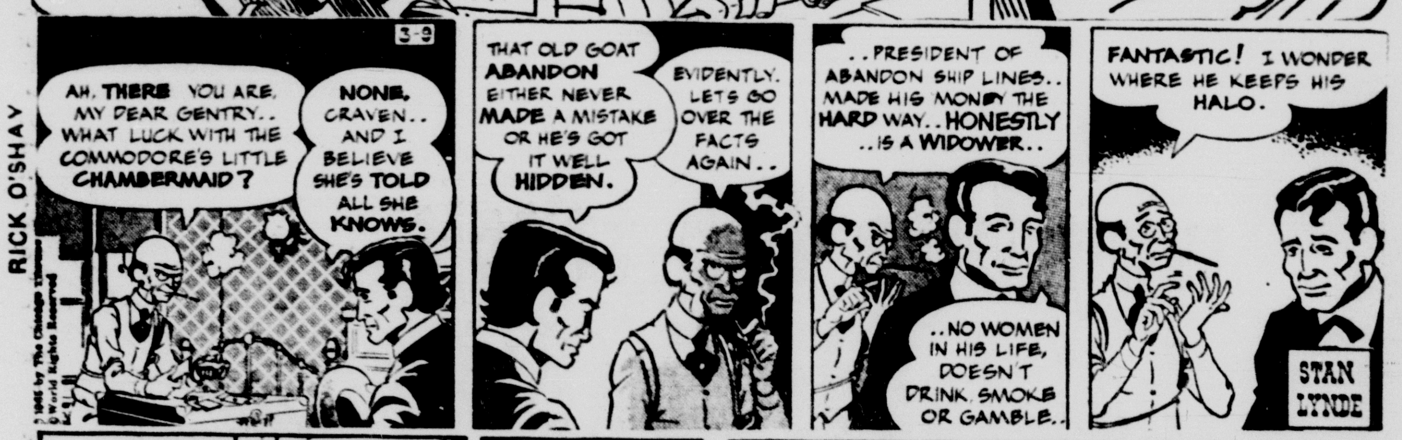

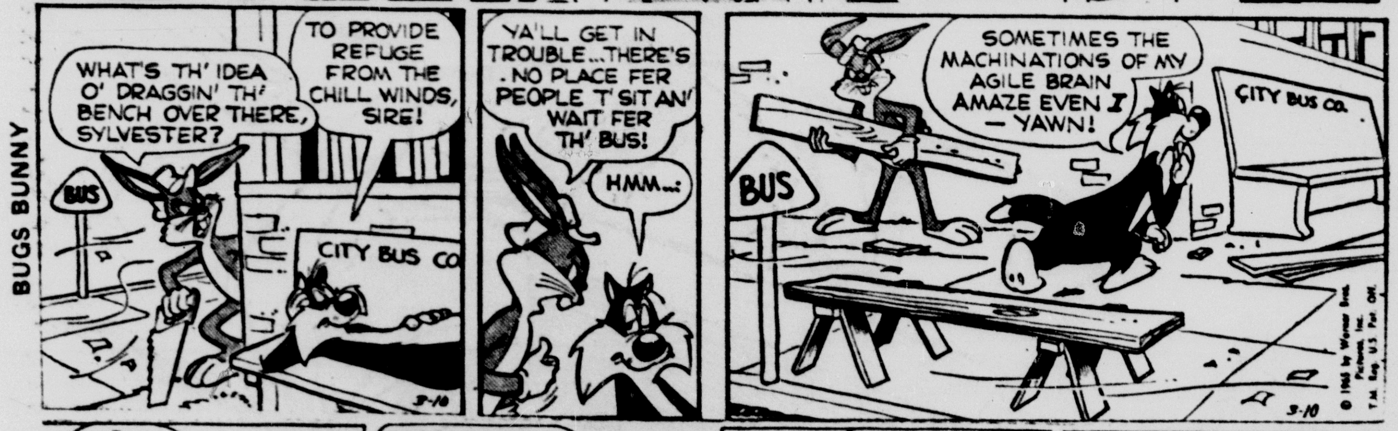

Gazette Telegraph—5-B
Colorado Springs, Colo.
Tuesday, March 9, 1965

Colleges Claim Pressure Is Getting Heavy

By G. K. HODENFIELD

CHICAGO (AP) — American colleges and universities are under so much pressure from so many sources it's a wonder they have time to think about education.

That was the gist of protests voiced today at the 20th National Conference on Higher Education. About 2,000 college presidents, deans and faculty members are attending.

The speakers cited pressures from the federal, state and local governments, industry, labor, business, an excess of students, a shortage of teachers, the U.S. role in world affairs and just plain pressure groups.

Harold L. Enarson, academic vice president of the University of New Mexico, said that in many ways academic leadership has shifted from the campus to Washington.

"It is Washington," Enarson said in a prepared address, "that stresses oceanography and other neglected fields, helps create 'human development centers,' enlists the universities in the war on poverty and insists that vocational education be renovated."

He said, "in my judgment, the benefits of the system of federal support far outweigh its disadvantages. . . ."

Prof. Samuel K. Gove of the University of Illinois said in a prepared speech that one of the heaviest pressures applied by state governments on tax-supported colleges and universities is for an increase in tuition.

"Behind that state pressure," he said, "may well be the private universities that, lacking guaranteed tax sources, have made substantial tuition increases themselves."

In other papers:

President Delyte W. Morris of Southern Illinois University said that in one recent period his institution had been asked to call a series of conferences for labor leaders, establish a Small Business Institute, conduct research on consumer analysis, water resources and demography, and conduct training programs for towboat pilots.

Roland R. Renne, former president of Montana State College and now with the Interior Department in Washington, said taxpayers' associations, usually dominated by "one or a very few large industrial corporations or utilities," make education a special target.

"The pressures to keep taxes down," Rene said, increase the pressures to raise more of the operating budgets from student tuition.

"The result too often is that students who can afford higher education have priority over those who, though financially less able, are intellectually more able to benefit from higher education," he said.

NOT DEADLY

DENVER (AP) — The Colorado House of Representatives doesn't consider a slingshot a deadly weapon.

It removed slingshots from a bill sponsored by Rep. Ben Klein, D-Denver, that would make it illegal for a person with a felony conviction outside Colorado in the past years to carry deadly weapons.

Auto Glass
BLACK and WHITE
122 N. Cascade 634-6675

CARPET & DRAPES
$ $ SAVE $ $
Builders' Discount
To All New Home Owners
HOLIDAY HOUSE
1811 E. Platte 633-5741

65 Rambler
STATION WAGON

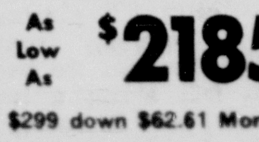

delivered here ready
—For The Road—
As Low As **$2185**
$299 down $62.61 Monthly
OWEN FARICY
201 N. Weber 636-1333

Funeral Service Conducted for Railway Line

By GEORGE SHORT

TORRINGTON, England (AP) — Two hundred mourners held a funeral service Monday for the 40-year-old North Devon and Cornwall Junction Light Railway Line.

They hung an evergreen wreath on the front of the diesel engine and a caricature of Dr. Richard Beeching, the boss of British Railways, on the back.

Then they let out a rather sad cheer as the last passenger train moved off on a remote 27-mile stretch of Britain's dwindling rail system.

Crowded with sentimental passengers, the train rumbled cautiously under a stone bridge at Torrington Station and swung right toward a wood of firs.

It never got up much speed, however. The line twists precariously around the Devonshire Hills, and its speed limit always has been 25 miles per hour.

The line has been closed to passenger trains under Beeching's controversial program to rid the government's railway system of lines that don't pay their way. In 1963, the most recent year for which figures are available, passenger service on the North Devon and Cornwall cost $145,600, but the passengers paid in only $2,800.

Last week daily bookings averaged 21. Monday, though, a long line waited for the last ride.

Engineer Jack A. Parkhouse eased the diesel down the line past Chapel's farm and into the first stop, a 30-yard platform and lone brick building known as "Watergate Bridge Halt."

The train moved on, past old clay mine, East Yarde Halt, Merton Village, and finally came to Halwill Junction, down in Cornwall.

Parkhouse slipped back his new pillbox cap — part of a Beeching plan to smarten up the railwaymen — and said with a grin, 2:34, bang on time.

Gold was used for ornamental purposes on ancient tombs and for household utensils as long as 5,500 years ago, says the Book of Knowledge.

Get the... BIG, SAFE...

4 1/2 %

ON INSURED SAVINGS

. . . and your account — large or small — is always welcome at FIRST FEDERAL.

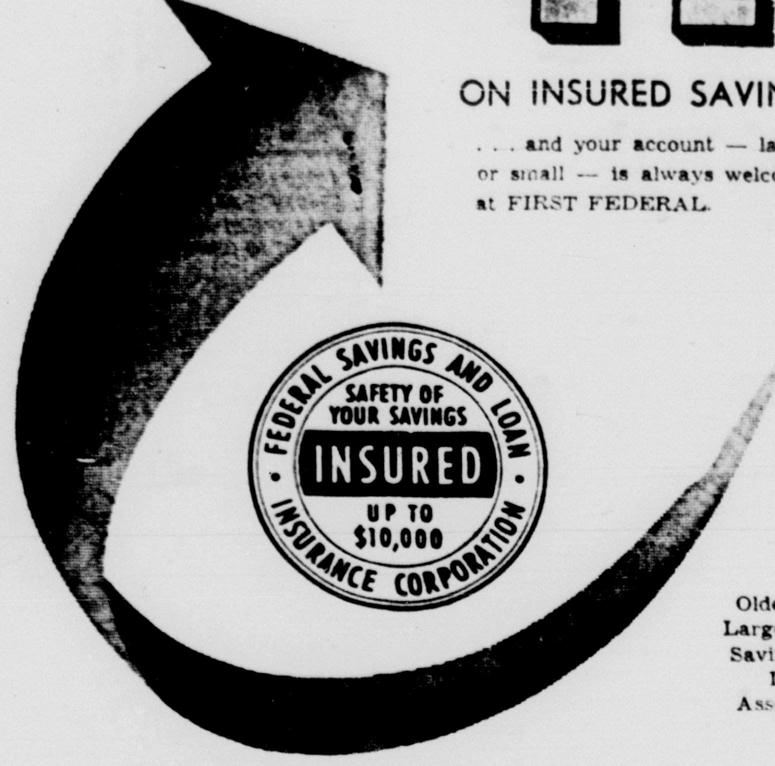

Oldest and Largest local Savings and Loan Association

FIRST FEDERAL

Savings & Loan Association

421 N. Tejon Phone 473-2341

CAPITOL STUFF

By TED LEWIS

WASHINGTON — The last time anti-American rioters pelted our Moscow Embassy with ink bottles, rocks and hunks of ice, President Johnson made it plain that we wouldn't tolerate any more such attacks.

That was nearly a month ago. Now it has happened again, and what is the Administration going to do this time? The immediate inclination at this moment is against retaliation, provided Ambassador Foy D. Kohler can supply evidence that Soviet police and troops made more than a halfway effort to control the rioters. And there is also a readiness to construe Soviet Foreign Minister Gromyko's expression or regret to Kohler as amounting to a significant public apology.

This nancy - pants attitude of our State Department and the White House should actually be more pitied than condemned. There is slight doubt that Johnson and Secretary of State Rusk find themselves in a considerable bind.

In the first place, as explained in the State Department, there are few avenues of retaliation, short of withdrawal of diplomantic recognition, which supply the means of a significant tit - for - tat response.

Secondly — and it is realized that the Kremlin appreciates this — we are operating in the Viet Nam war on the assumption that the USSR is more on our side than on Red China's, in that Moscow wants to keep the war from escalating while Peking doesn't. Therefore, it is urged, we should, despite the provocations at this Embassy, keep our diplomatic channels in Moscow open in this crucial period.

On the other hand, if all this is so, then why did the Johnson - Rusk team, after the first Embassy attack Feb. 9, talk so big about what we would do if it happened again? There is no ready official answer.

OUR ATTITUDE WAS MADE CLEAR TO KREMLIN

It should not be forgotten that the Administration's statement at the time was a clear warning that this government would not tolerate a repetition of the unbridled rioting and that the Kremlin had better understand that.

Johnson himself called the February attack an "outrage." He also served notice in unequivocal language that if there was a next time "expressions of regret and compensation" would not suffice, and we demanded "adequate protection" in the future.

That firm statement appeared to mean that we would retaliate, that a formal apology from the Kremlin would not be enough, nor the offer of a few millions in reparations for broken windows and outraged pride.

It would have been wise, in hindsight, to have had an effective means of retaliation in mind before making such a threat. But the fact is that today no one in authority here has come up with a sound idea worthy of White House consideration.

There was a little talk going around about ordering home a few lower - rung Soviet diplomats in the USSR Embassy. Then it was realized that the Kremlin would give tit for tat.

House Republican Leader Gerald Ford (Mich.) Thursday suggested, as did Senate GOP Leader Everett Dirksen (Ill.), some possible U.S. responses to the Communists demonstrations against our embassies, both in Moscow and elsewhere.

FORD WOULD SCRAP CONSULAR AGREEMENT

Ford, for example, said we could properly retaliate by calling off the pending consular agreement. This agreement would give us more consular offices throughout Russia, and in return allow the Soviets to set up the consulates they want in New York, Chicago and San Francisco.

In Ford's opinion, the Soviets get the break in this deal and we don't need any more American consulates in Russia anyway. With this, both the State Department and CIA disagree. They want more listening posts in the Soviet Union, both for intelligence reasons and because they just might protect travel rights of American citizens generally.

The GOP Congressional leaders also consider that the agreement now being firmed up for a New York - to - Moscow air route could be abrogated with significant retaliatory effect. Nevertheless, the fact is that both the U.S. and Russia have found advantages in this deal, and the pressures in its behalf during prolonged preliminary negotiations have been pretty much 50-50.

How about halting out flow of surplus wheat and soybeans to the USSR? Ford thinks this is worth considering, along with a freeze on all trade with the Communist world, at least at is present level.

BUT U.S. BUSINESS WANTS MORE TRADE

He points out that "in response to Communist bloc overtures for expanded trade." Johnson now has a special committee exploring stepped - up trade, especially with Red satellites in Eastern Europe, and that "the Commerce Department's issuance of export licenses for sales to Communist nations has been increasing steadily."

This is not quite an honest simplification, and Ford knows it. Pressures for increased trade have come from American business, especially since our ever-loving European Allies began to find big sales volume for their products on the other side of the Iron Curtain.

These GOP proposals and the Administration's case against them mainly serve to show the lack of freedom of effective choice which the President was to retaliate against the Moscow outrages.

There is a definite hope that somehow such incidents as today's may be glossed over. After the Feb. 9 attack there was considerable relief here when Moscow, instead of bridling at Johnson's forceful warning, let it be publicly known that it would still welcome LBJ on a visit to Russia.

Presumably, provided the Viet Nam situation doesn't worsen, that trip remains on the Presidential schedule. Otherwise, there would not be the present willingness to accept Gromyko's apology for the latest Embassy rioting as pretty well disposing of the incident.

HARNESS MURCHISON FALLS?

UGANDA (AP) — Plans to harness the Murchison Falls, on the River Nile, to a power plant are being strongly opposed by Uganda's director of national parks, F.X. Katete.

In his quarterly report, Katete claims that the world famous falls attract a large number of overseas visitors to Uganda. Any human interference calculated to reduce their grandeur "invites hostile criticism from all over the world," he writes.

India Premier Faces Defeat From Commies

By DANIEL COGGIN

TRIVANDRUM, India (AP) —Prime Minister Lal Bahadur Shastri's election defeat by the pro-Chinese communists in Kerala State could cost him his job and threaten India's stability.

If Shastri survives the humiliating defeat by Peking supporters in the tropical South Indian state, it probably will be because there is no acceptable middle-road alternative to his faction-ridden Congress party.

Shastri, India's leader since the death of Jawaharlal Nehru last May, was under heavy attack before his decimated Congress forces won only 36 legislative seats to 59 for the pro-Peking Reds and their leftist allies in the Kerala election Thursday.

Shastri's handling of the national food crisis, language riots and other problems has brought an avalanche of criticism from opponents, mounting dissatisfaction in his own party and charges of weak leadership from the Indian press.

Some of the top men in the Congress party have been maneuvering behind the scenes. One of the three kingmakers who engineered Shastri's succession, Bombay political boss and Railways Minister S. K. Patil, has been jockeying for position.

The other two pro-Shastri powers, Congress president Kumaraswami Kamaraj and Calcutta leader Atulya Ghosh, apparently are still loyal to Shastri.

The two persons mentioned most often as possible successors to Shastri are former Finance Minister Morarji Desai and Mrs. Indira Gandhi, Nehru's daughter who is now minister of information and broadcasting.

But it is widely felt in Indian political circles that Desai is too far right and Mrs. Gandhi a bit too far left to satisfy the diverse factions of the Congress party. Desai failed in a bid for power after Nehru's death.

Despite the setback, Shastri will have little difficulty in keeping the Communists from taking over the state government. Twenty eight of the Reds who were elected to the legislature are in jail and Shastri is not likely to release them. Unless he does, the Communist forces in the legislature are not sufficient to form a government.

Armed Forces News

By STEVE TILLMAN

WASHINGTON — (Special to the Gazette Telegraph) — At long last the Rivers pay raise bill for the military has now been made public. The first item, an exclusive for, this column, on Rivers' bill predicted a 7.5 per cent raise. The bill has now made public calls for a 10.7 per cent average increase. It is understood that the raise of 3.2 per cent is for "bargaining purposes."

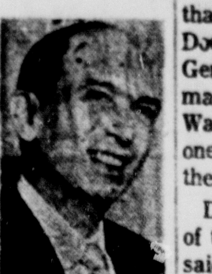

The bill will provide for an increase for enlisted personnel with less than two years of active duty. This is expected to average about $16 a month. For enlisted personnel with more than two years active duty the average increase would be about $28 a month. Junior officers with less than 2 years of service will average about $55 a month increase.

There is some talk here of reducing the cost of active duty for training, as well as extended active duty of Reserve officers with less than two years of sevice will average about $55 a month increase.

There is some talk here of reducing the cost of active duty for training , as well as extnded active duty of Reserve officers, by cutting back the present full pay credit or longevity, for nonactive duty time to 50 per cent. This is the rate of pay longevities ("fogies") that existed prior to the pay act of 1942.

In view of the pay panel study now considering the military pay, the Department of Defense lost no time in releasing a press statement deferring comment on the Rivers' bill. Political sources here are convinced that the President will let Congress decide on the military pay raise.

If Congrses raises the amount the Pentagon should recommend, it would be an addition to the Presidential budget but the blame for any substantial increase would be charged to Congress and not the Administration. The pay measure for the military will not slide through Congress. It will require a strong voice from people in uniform.

Washington sources here say that when Lt. Gen. Charles Dodge retires as Commanding General of the Fifty Army, he may succeed retired Lt. Gen. Walter Weible as the number one man in the Association of the U. S. Army.

Dodge is looked upon as one of the most outstanding of those said to be under consideration for the appointment. There is a growing feeling among some of the membership that local civilian leaders should be more active in chapter offices rather than retired officers.

One of the most newsworthy activities of the Association in 1964 was the overwhelming increase of interest in the organization on the part of career noncommissioned officers of the Army.

When the VA completes its closing down of installations it will announce an enlarged medical program for veterans. A major feature of the new program will be an expansion of its nursing homes. As of now the VA has only two nursing homes for aged veterans, and 18 domiciliaries. The new nursing homes program will acommodate 4,000 veterans.

Congress is getting ready to enact legislation this year to give retired Civil Service employes a 10 per cent raise in their annuities up to $3,000 of the annuity plus 5 per cent on annuity in excess of the $3,000. Possibilities look good for Congress to enact legislation to eliminate reductions in Civil Service annuities to provide survivors benefits. In other words, the retiree would draw the full amount of his annuity and leave survivor benefits equal to 50 per cent of the retiree's annuity.

Defense Secretary Robert McNamara has started a study of Armed Forces installations and activities contained within the metropolitan Washington area, to see if there can be further decentralization of these activities out of Washington. CONARC at Ft. Monroe may get increased activities extracted from the Pentagon.

The Administration has indicated to Congress its disapproval of the pending cold war G-I benefits measure.

Political pressure from Connecticut is on to hold the Coast Guard at Groton. The Coast Guard is seeking to have approval to transfer to Governors Island when the Army gives up the old military post in New York harbor.

The ant has two stomachs, one for itself and the other, a "social stomach" in which it stores food to share with other ants.

Start your GARDEN inside... for outdoor Beauty Later on!

PEAT POT TRAYS All Sizes

PEAT POTS All Sizes

We Carry a Complete Line of: "Garden & Vegetable Seeds" "Potting Soils," "Rooting Medias"

Start Your Indoor Planting Program Now!

SIMPSON & CO.

416 So. 8th St. 201 W. Colo. Ave.

UPTON GARDENS 1218 N. Circle Dr.

We underestimated the power of Soft Whiskey.

That's putting it mildly.

It seems like only yesterday we had all but given up hope of ever devel-

oping a Soft Whiskey. We scored zero in over 22,000 experiments. Granted, when we finally hit it we knew we had a good thing. (Distillers have dreamt of a Soft Whiskey for years.)

But if anyone had told us, 2 years ago, that we'd be selling in such fantastic volume, we'd have laughed.

Who could have believed people would actually bring our ads into their liquor stores to make certain they got "this Soft Whiskey stuff".

Don't you underestimate the power of Soft Whiskey either. It's 86 proof. And does anything any 86 proof does. It just does it softer.

Calvert Extra goes down easy. It sort of swallows softly but carries a big stick.

While we're at it, one way we soften Soft Whiskey is by doing some distilling in small batches as opposed to large. The second and third way we'll leave unmen-

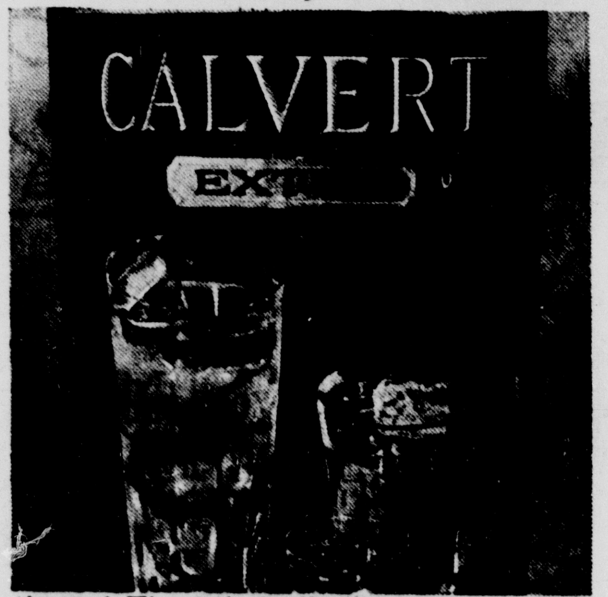

tioned. The other distillers will have to find a Soft Whiskey without our help.

If they find it, more power to them.

Calvert Extra

86 PROOF · BLENDED WHISKEY · 65% GRAIN NEUTRAL SPIRITS ©1965 CALVERT DIST. CO., LOUISVILLE, KY.

why bite the truck that feeds you?

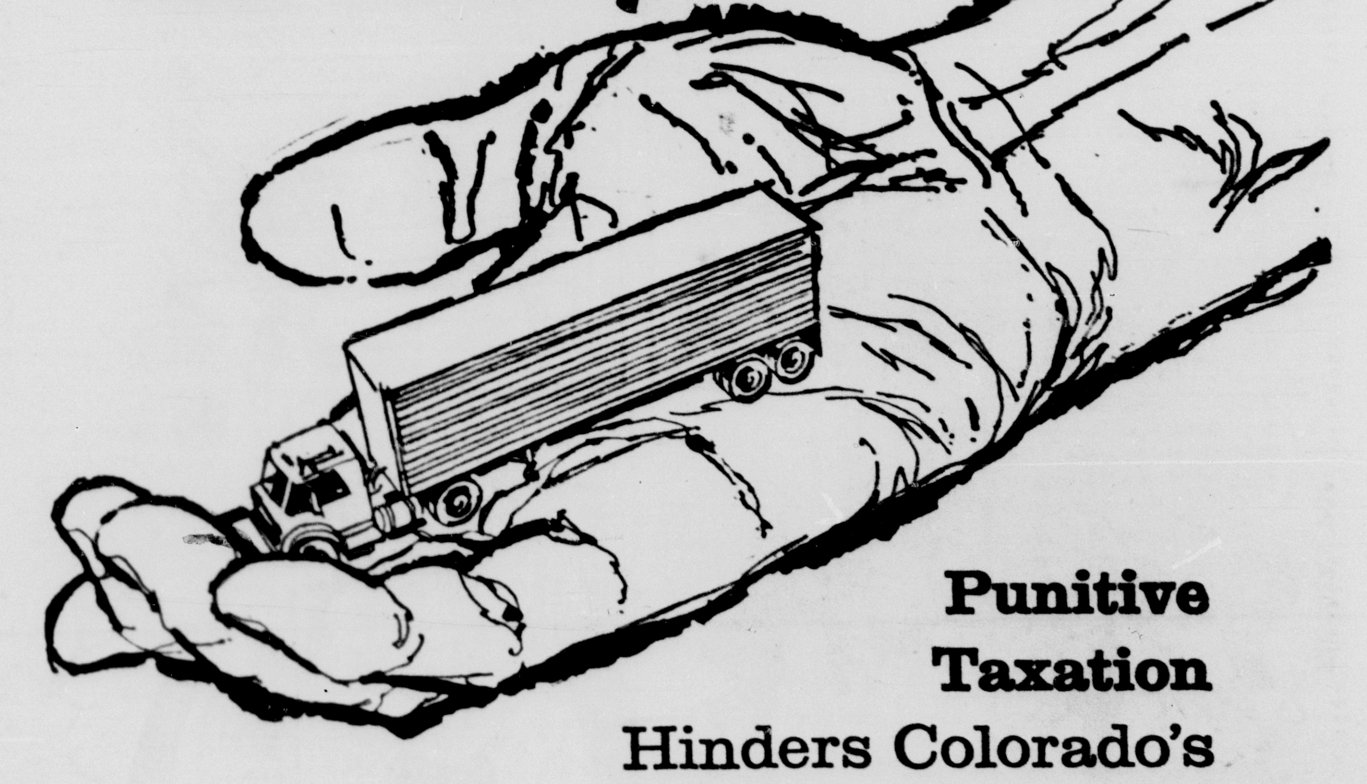

Punitive Taxation

Hinders Colorado's Economic Growth

Trucks feed you in many ways. First, they haul all the necessities, as well as luxuries of life, quickly and efficiently. But that's not all. Trucks feed the state's economy by providing a major share of total wage and tax dollars. In fact, trucking and allied industry have the largest payroll in the state. As for taxes, the industry believes in paying its fair share. But Colorado's present gross ton-mile highway tax *does not* equitably assign user responsibility. It is a highly discriminatory tax that is impossible to administer. It is an EXTRA tax, over and above normal fuel and registration taxes. The total makes Colorado the highest truck tax state in the nation. Also, this EXTRA state tax is paid by a *relatively few* truck owners, whose travel is primarily on the interstate highway system. They pay a host of special Federal highway taxes *in addition* to all state taxes. There *must be* greater equity in highway tax assignment.

Colorado Motor Carriers' Association

Athletes See Possibilities On Television

By JOAN CROSBY

NEW YORK (NEA) — With most of the Los Angeles Dodgers signed with a major talent agency and CBS owning the New York Yankees, it seems opportunities for athletes to appear on television series are limitless.

Johnny Roseboro of the Dodgers will be in an upcoming Burke's Law, and Ron Perranoski, also a Dodger, is a bad guy in a segment of Branded which stars an ex - Dodger, Chuck Connors.

Other possible pieces of casting leap to mind. What could be more apt than a television series called The Defenders, starring pro football's Sam Huff and Andy Robustelli? How about Joe Namath, paid an announced $400,000 bonus for signing with the New York Jets, in Bonanza? And Jim Brown belongs in Many Happy Returns.

Yogi Berra, who moved from the elegant Yankees to the tough, lowly New York METS IS a logical star for East Side-West Side. And The Doctors and the Nurses could certainly use the services of all the New York

Basketball star Wilt Chamberlain should have a Day in Court. Leo Durocher, the pugnacious Dodger coach, can also Mets, as patients, at least. appear in Day in Court, as well as Combat and Hullabaloo.

Walter O'Malley, who didn't lose any money when he moved the Dodgers from Brooklyn to Los Angeles, can replace Walter Brennan in Tycoon.

The entire Air Force Adademy football team belongs on To Tell the Truth, and Johnny Keane, who resigned from managing the St. Louis Cardinals, then was signed by the Yanks, belongs on I've Got a Secret.

Any boxer who has ever taken a dive, or thought of taking one, can find a job on Voyage to the Bottom of the Sea.

Any holdout, at least to management, belongs on The Fugitive. And any baseball pitcher who has trouble with his control belongs on that ABC series, 12 O'Clock High—and Outside.

Elder Kennedy Credited for Dynasty Plans

By ARNOLD DeWEASE

NEW YORK (UPI) — "Joseph P. Kennedy has amassed one of the country's greatest fortunes and founded a political dynasty, yet very few people know anything about him," Richard J. Whalen said. "While I was gathering material to write a magazine article about him, I discovered that he was the least-known American figure so I decided to write a book about him."

Whalen's book, "The Founding Father: the Story of Joseph P. Kennedy," was published recently by The New American Library.

"I found out that Kennedy had led such a private life that very little had ever been written about him—except for some material from newspaper morgues (libraries), diaries, government documents and by interviewing people who knew him. Then I realized that if I researched long enough I could get enough material for a book."

The 29-year-old native of New York City, an associate editor of Fortune magazine, spent almost three years writing the 541-page biography.

"When I started on the book-writing project I found a lot of missing links in the Kennedy past," Whalen said. "A lot of things had been removed from files—even some pieces removed from public records and government documents, which indicated that there had been an effort to manage the Kennedy image. So I would have to go to other sources to pick up the pieces. Although I got much of my information from interviewing people who had been associated with Joe Kennedy, I wanted to be fair to him and not use hearsay as a reliable source, so I checked out any verbal information. After all, I had never met Joe P."

There are some 37 pages of footnotes at the end of the book to indicate Whalen's sources of information.

The book begins with a brief history of the Kennedy forefathers, who were tenant farmers in Ireland, and follows the migration to the United States on a ship, with the slow voyage spent below decks so crowded one could hardly move in the filth-ridden holds where diseases spread. Those still alive disembarked in East Boston.

Joseph P. Kennedy is shown in one of his first business ventures as a boy who raised squab. Pigeon raising, he and his partners found out, was an unprofitable business because the birds ate up all the profits. So they thought of a way to release a pigeon in the middle release a pigeon i nthe middle of Boston and leave the coop open so the bird could return—not alone but with some feathered friends from the city park.

After graduation from college, Kennedy launched a successful financial career—as a banker, Wall Street dealings and a hand in the motion picture business.

Not many people who were well financed cared to support Franklin D. Roosevelt. But Kennedy was an exception. He contributed a sizeable amount to Roosevelt's campaign fund and talked his friends into doing the same. While Roosevelt was the chief executive, Kennedy was appointed to head the new Securities and Exchange Commission. This hampered his dealings in the securities market, so he resigned.

Roosevelt appointed him ambassador to Great Britain and the prestige of the title, Ambassador, always remained with him.

Whalen describes Kennedy as a man who didn't derive just personal satisfaction from his own success but endeavored to build a foundation from which his children could rise to higher goals. Their success was his. His children were an extension of himself and carried his name into the future. Joe was convinced that the Kennedys should win and the winner should take all.

Whalen's biography shows Joseph Kennedy's influence in the political career of his son, President John F. Kennedy, and the political success of his family completed when his youngest son, Teddy, became the senator from Massachusetts — occupying the same Senate seat which a Kennedy had used as a stepping stone to the nation's highest office.

Governor's Daughter Elopes to Nevada

SACRAMENTO, Calif. (AP) — California Gov. Edmund G. Brown thought his daughter, Kathleen, 19, was skiing while he studied the Sierra ski slopes last weekend with Nevada Gov. Grant Sawyer.

Instead, he announced Monday, his daughter had eloped to Carson City, Nev., to marry George Arthur Rice III, 20, a friend since junior high school days. Both are Stanford University students. Brown joined the couple after the ceremony and toasted their happiness.

Cardinal Cushing Reported Recovering

BOSTON (AP) — Richard Cardinal Cushing, 69, who underwent surgery Feb. 20 for removal of an intestinal growth known as polyps, h a s thanked those who prayed for him.

The Roman Catholic archbishop of Boston said in a statement from his hospital room Monday he is "grateful beyond words to my countless friends . . . who have stormed heaven in my behalf during the past two weeks."

Doctors said he is "steadily r e g a i n i n g his physical strength." The cardinal said, however, "I know it will be some time before I am well and strong enough to resume my duties."

PATERNO NAMED COACH

KINGS POINT, N.Y. (UPI)—George Paterno, 36, Monday was named head football coach of the U.S. Merchant Marine Aacdemy, replacing Chuck Mills. Paterno, a former Brown University fullback, had been backfield coach at the academy.

Another Angry Video Doctor Gets Dialogue

By JOAN CROSBY

NEW YORK (NEA) — Fortunately for Michael Tolan, both the quality and quantity of the dialogue given him since his radio acting days in his native Detroit have improved.

As Alex Tazinski, the angry young doctor on CBS-TV's The Doctors and the Nurses, Tolan's dialogue is supplied by writers who care. When he was a Wayne State University student, moonlighting as a regular performer in both "The Lone Ranger" and "The Green Hornet," he found most of his dialogue went like this: "What th—MASKED?"

"In order to be able to act on either show," he said, "you just had to be able to say that one line well."

Tolan, a tall soft - spoken, humorous young man, had been one of television's busiest non-star performers before he became a regular on The Doctors and the Nurses. Mostly he was cast as a menace, but the work was regular enough to keep him living comfortably in New York.

Over the years, Michael received many series offers, all originating in Hollywood. "All the offers seemed to be those five-year, 80-page contracts that let you make a lot of money, if successful. But I didn't want to move to Hollywood. I managed to keep working during that mass actor exodus to California. But as the work faded out here, I began to weaken.

"Actually, I had agreed to do a pilot for United Artists at the time I was offered a role in 'The Geatest Story Ever Told.' But, because they were both UA projects, they released me from the pilot of the movie."

Shortly after Tolan began work on the George Stevens movie, he was approached about joining the CBS medical series, in the same role he had payed in an episode a year earlier.

"It's funny, but when I was first offered the script in which Tazinski appeared, I wanted to do it very much. But the character was so strong, and had such impact, I figured it would end all chances I had for other guest appearances on the show."

What Michael hadn't figured on, was that the impact was so great, the public began to write letters about him. When the show was changed from The Nurses to The Doctors and the Nurses, it was easy for the producers to decide who one of the parties of the first part should be.

New England Towns Can Work Wonders

By DICK KLEINER

HOLLYWOOD — (NEA) — Mythical New England towns can sometimes work wonders.

Whoever heard of Grace Metalious before she wrote "Peyton Place"? And whoever heard of Barbara Parkins before she flickered into millions of homes on the television serial with the same name?

This time last year, few people outside Twentieth Century-Fox lot and Vancouver, B.C., even knew Barbara Parkins existed. In less than a year, she's progressed from nothing to a full - fledged member of the stars - with - a - great - future club. That's a giant step.

And ABC's Peyton Place is responsible. When it started, the advance word was—watch out for Mia Farrow. But it has been Barbara Parkins who has caught the public's eye, partly because of her beauty, partly because she is a capable little actress, but mostly because she seems to have an inner fire. She's a volcano in a tight dress.

A year ago, she and her widowed mother lived in a $55-a-month, one - room apartment.

"It was furnished," says Barbara, "but not very well."

Today, they live in the top of a duplex house. Barbara has a tan Mustang. And she turns down offers, such as a recent bid to do a starring role on Dr. Kildare, because she hasn't the time.

There will be no vacation for Barbara, or the other Peyton Place personnel. The series will go 52 weeks, with no reruns. ABC is now planning a spin-off from Peyton Place to feature Barbara, as Betty Anderson, as the central figure of a new series.

So far, none of this hoopla has affected her. She still has her same youthful optimism. It shows when she smiles, the smile of a 19-year-old. When she doesn't smile, her face is more mature. Her eyes, rich and brown, are those of a grown woman.

She has a beautiful figure, but it's hard to tell on Peyton Place. Lately, she's begun wearing her own clothes on the show, because the program furnished her with a wardrobe she found not too attractive. Still, she is allowed nothing even remotely sexy. On the Peyton Place pilot, she wore a low-cut dress, but that scene was later re-shot with a demure dress.

"I want to do something wild," she says, "like pose for some cheesecake. I want to show people."

She will, too. She has the figure of a dancer, which she was, and there is about her something of the cook.

She likes to do offbeat things—wear boots, carry a single spray of flowers, spend New Year's Eve roaming around Mexico City in a taxicab—and now she's in a position to do pretty much what she wants.

Her social life is busy now, too. She dates frequently, and has been seen with actors like David Hedison. And she enjoys the fact that her new prominence makes her worthy column copy.

"I get calls now," she says, "from young actors I used to have crushes on. They'll ask me out now, when they wouldn't a year ago. And I love to say "No" to them. I'd have liked it once, but now I don't need them."

She doesn't need anybody now. She's got her feet firmly on the escalator and it's going up. Up where?

"I want to go on and be a big star," she says. And, for a moment, you can see through to the volcano inside and you don't doubt for a moment that she'll make it.

'Destruction' Is Being Delayed, Sect Is Told

HUNTINGBURG, Ind. (AP) — Still expecting "great destruction to visit the earth," a Pentecostal congregation in this southwestern Indiana town has decided March 16 is not the day to enter the coal mine it has prepared.

"Everything is ready," Mrs. Chester Tedrow said Monday, "but from what has been told to us it doesn't seem that it's time for us to go into the shelter yet."

Mrs. Tedrow says her daughter, Juanita Coomer, had the revelation of coming disaster last year. Four or five other residents of the community said they had received similar messages, including the Rev. Ted Kendall, pastor of the Huntingburg Pentecostal church.

"We have received several letters from persons in other cities who have been warned of the coming destruction,," Mrs. Tedrow said. "They agree with the revelations that have come to us. But they haven't learned the exact date, either."

At least eight families of the congregation are planning to enter the old mine near St. Anthony, Ind., when they receive the word. It is furnished with bunks, carpets, water, a two-week supply of food and a ventilating system. A block of concrete is ready to seal the shaft entrance from the inside.

Comedian Jerry Lewis Reported Sick Again

HOLLYWOOD (AP) — Comedian Jerry Lewis has been confined to bed again by a recurrence of symptoms of a concussion he suffered in a fall while taping the Andy Williams television show last week.

Lewis' doctor, who ordered him to bed Monday night, said the actor would be under care for at least a week.

MY ANSWER

by Billy Graham

© 1964 by Chicago Tribune N.Y. News Syndicate, Inc.

Question: My husband does not spend much time with the children and is often impatient with them. The children don't understand that he is a very busy man, and when he is home, he is tired and preoccupied. How can I help him and yet let him know that the children need him? —B. N. L.

ANSWER: Most successful businessmen and many unsuccessful ones are tired and preoccupied when they come home. Others are just made up that way. Tranquil atmosphere is their need. I would see that he had a time of undisturbed rest on his arrival. Let him, listen to the radio or just plain loaf. Tell the children why he is tired and wants quiet. It is for their sakes, too, to help them not only to understand but also so that they will be sympathetic and love him more. Plan some quiet, absorbing activity for them while supper is readied. At supper keep your remarks limited to things that will interest and amuse him. After supper he will feel refreshed. He then should be led to a few minutes attention to the children. Talk it over with your husband and work out a plan of this general sort.

County Court Hears Three Traffic Cases

Three traffic violators were fined in county court Monday.

Lethell Riley, 34, Denver, careless driving, $50.

Kurt R. Holz, 16, 2016 W. Uintah St., disregarding a stop sign, $15.

Betty L. Wheeler, 40, 8 Fountain Place, 52 miles per hour in a 45 zone, $12.

OVER 966 ADS PER DAY ---

The Classified Section of the Gazette Telegraph averaged more than 966 ads per day in 1964.

352,791

Classified Ads Placed in 1964

shop in the areas largest MARKET PLACE . . .

The people of the Pikes Peak Region shop in the area's largest Market Place . . .

(Classified ads placed in the Gazette Telegraph in 12 months of 1963, were 104.5% greater than the closest media)

Fast, effective results . . . dial 632-4641 to place your Classified Ad.

COLORADO SPRINGS

GAZETTE TELEGRAPH

Simla News

By MRS. B. PARDE — 541-2255

Mr. and Mrs. I. E. Alford and granddaughter, Ermagean were Sunday dinner guests of Mr. and Mrs. Gene Alford.

Mr. and Mrs. Richard Gair and family, of Franktown, came Sunday to spend the day with his mother, Mrs. Minnie Gair.

Larry Smith, of Matheson, took his parents, Mr. and Mrs. Bert Smith, to Denver Sunday to spend the day in the home of their son and family, Mr. and Mrs. Ted Coonyz.

Mr. and Mrs. Harland Alford of Colorado Springs stopped at the home of his parents, the Gene Alfords, for a short visit on their way to Brush, to spend the day with Mrs. Alford's parents.

Mr. and Mrs. Claude Florhs visited with Mr. and Mrs. Orin Hartsel Thursday evening.

Mrs. Virgil Prapp and Mrs. Maynard Prapp, of Colorado Springs, were Sunday dinner guests of Mr. and Mrs. Frank Malloy.

Mr. and Mrs. Ralph Lord called at the Orin Hartsel home Friday.

Mr. & Mrs. Herb VanderLugt took their daughter, JoEllen, to Colorado Springs Sunday afternoon, where she took a bus back to college at Gunnison, she called home on arrival and reported the roads very slippery.

Mr. and Mrs. Gilbert Prichart and daughter were Sunday dinner guests of Mr. and Mrs. Marion Prichart in Kiowa. Other dinner guests were: Mr. and Mrs. Evund Crowell, Billy Prichart, Marion's father, of St. Joseph, Mo.; Mrs. Sophia Prichart, of Calhan, and Mr. and Mrs. Victor Ragan of Denver.

Mae Wilson visited with Mrs. Jessie Phend and Hester Hovey last Sunday afternoon.

Mae Wilson and B. Parde called on Constance Shirley Tuesday afternoon.

The regular meeting of the Simla PTA was postponed until Mar. 16.

The Simla Cubs took first place in Black Forest League tournament last week at Elizabeth. Simla won by beating Monument 73-50.

Mr. and Mrs. Alvin Eurich were last Sunday supper guests of his parents, Mr. and Mrs. Joseph Eurich.

A. D. Shirley was taken to Penrose Hospital last Sunday after being home only three days.

The new "Dairy King" operated by Mr. and Mrs. Wm. Dillon opened for business Saturday, Mar. 6.

The Simla PTA served dinner last Wednesday evening for the Big Sandy Soil Conservation. There were about 170 present.

Grace Pfost spent last weekend at her home here. Grace is staying in the Springs to be near her doctor.

Mrs. C. E. Felch is reported to be much improved following surgery last Tuesday at St. Francis Hospital.

Mr. & Mrs. Lyman Hass were dinner guests last Sunday of Etta Farnsworth.

Mrs. Herbert Vanderlugt and B. Parde made a trip to Colorado Springs Thursday and ran into some bad ground blizzards.

Mr. and Mrs. O. E. Belveal visited in the home of their son Bob last Sunday in Kutch.

Mr. and Mrs. Percy Conarroe spent last weekend in Monte Vista.

Agnes Thomas made a trip to Colorado Springs, Thursday to consult her doctor.

Mr. and Mrs. Lennie Ehnes and Mr. and Mrs. Lawrence Higbee, of Colorado Springs, visited friends in Simla last Tuesday evening.

Mrs. Hy Smith and children, of Denver; Mr. and Mrs. Lyman Hass and Mrs. Doering and sons, of Mission, Kan., were dinner guests Saturday at the Marshal Reeves home.

Mr. and Mrs. Don Nickells are the parents of a baby son born March 3rd.

Hazel Malloy visited Bernice Lebeck in Matheson Wednesday afternoon.

Mrs. Eva Moore returned home last week after visitng in the home of her daughter and family in Denver.

The annual Red Cross banquet was held last Wednesday evening at the Round - Up Cafe, supervised by County Chairman Roy Brown.

Mr. and Mrs. George Robertson and son, of Ramah, visited Mr. and Mrs. Floyd Pakuer last Friday evening.

Mrs. Pete McKay of Ramah visited Lillian Nichols last Thursday afternoon.

The Lionel Robertsons were dinner guests last Sunday of his parents, Mr. & Mrs. George Robertson, in Ramah.

Mr. and Mrs. Rolla Cusic attended a birthday celebration in Eagles Hall in Colorado Springs last Saturday night.

Dr. Maul was in Simla Monday, giving Rabies shots to the local dogs and cats.

The Helping Hand Club met Thursday, Mar. 4, at the home of Nora Anders, with Olive Engel co - hostess. There were 12 members and two visitors present. Mrs. Forrest Moreland became a new member. The next meeting will be held at the home of Mary Smith, with Hazel Rink co - hostess.

There was a good attendance Friday at the "World Day of Prayer" at the Baptist Church, women of both Simla churches taking part in the program. World Day of Prayer began in 1887 and for the first time it was written by a Negro woman, Mrs. Jessie Jai McNeil, of Pasadena, Calif. Mrs. McNeil is a former national vice president of United Church Women and a member of the general board of the National Council of Churches of Christ in the United States. She is a member of the National Baptist Convention. The World Theme was "What Does the Lord Require?"

Memorial services for Mary Tamlin were held Saturday at 2 p.m. at the Baptist Church, E. A. Hartwell officiating. Burial was in the Simla cemetery, by the side of her mother. Mary was one of the earliest citizens and had lived here almost all of her life, and was loved by all who knew her.

Barbara Morris came Friday from Gunnison, to spend the weekend with her parents, Mr. and Mrs. Weldon Morris.

Mr. and Mrs. Bert Smith spent Sunday in Colorado Springs visiting relatives.

A large crowd of Simla fans went to Limon Friday to see the game between the Cubs and Bennett, but the Cubs lost.

Mrs. Harold Markel has been ill the past week with the flu.

Larry Crabb, of Genoa, visited relatives and friends over the weekend.

Dream Rooms Get Teenage Girls' Attention

CHICAGO (UPI) — Give a teen-age girl the chance and how will she decorate her "dream room?"

In general, she will select contemporary furniture with period accents; choose rugs and colors and combine them with white walls, not pastels; plan separate areas for sleeping, studying, entertaining friends, and express a whimsical personality with anything from a velvet ceiling or a refrigerator in the bedroom to a hanging basket chair for herself or a hanging basket bed for her cat.

"Seventeen Magazine" recently concluded a "plan a dream room" contest that discovered these trends in teen taste.

The teen market is considered an important one to furnishings manufacturers because 1 million of the 11,441,000 teen-age girls in America are engaged, and shopping for furniture perhaps for the first time, the magazine said.

In addition to the teens who are planning new homes, there were thousands of girls who expressed a desire to have one room of the house were they could entertain friends, pursue hobbies and remove themselves from the rest of the family.

The contest entries showed that teens envisioned this room as a combined bedroom-sitting room with a studio look.

It contained areas for study, and was decorated in bright, cheerful, even daring colors of orange yellow, pink and "sick" greens.

Most of the girls selected contemporary furniture, with lots of bookshelves and cupboard space, and accented their choices with period pieces. Some picked French Provincial, Victorian and Early American furniture.

Throw pillows were used everywhere, as were Princess phones, window seats and dressing tables. In most instances, walls were painted white or eggshell.

When planning their "dream" bedrooms, teens take their friends into consideration. Almost all the girls provided an extra bed for an overnight guest. Most chose trundle beds, day beds or hide-a-beds, seldom finding enough floor space for two separate single beds.

Being practical about storing their vast accumulations of clothing, books, records, stuffed animals, school supplies and just plain "junk," the young designers created spacious shelves and built-in shelf and drawer units. Several planned triple dressers with 12 drawers.

They also allowed for storage space under decorative window seats and used bulletin-board catch-alls for pictures, trinkets, memos and the like.

Brain-Wave 'Expert' Gives Advice

By WARD CANNEL

NEW YORK (NEA — Before answering reader mail, we would like to extend our congratulations to Dr. Hannibal Hamlin of Massachusetts General Hospital.

Writing in the Journal of the American Medical Assn., Dr. Hamlin suggests that doctors are in need of a new definition for being alive. Just because a patient's heart is beating—and can be kept beating for weeks or even years with improved scientific techniques — does not mean that he is necessarily alive by human standards.

Man's unique individuality and human spirit is the product of his brain and not his heart, Dr. Hamlin says. So he would like to do away with the old-fashioned heart beat standard, and instead measure brain wave activity to determine whether a person is truly alive.

Regular readers of this column know that we have long held the same view. But when it is stated by an eminent neurosurgeon, it gives renewed encouragement and hope to the work we are trying to do here at the Institute.

And now, a peek into the mailbag:

DEAR DR. CANNEL: I am a young fellow, 56, with a fine wine cellar, a Dachau 007 sports car, a subscription to "Playboy" magazine. Is there anything I need to find life worth living.

ANSWER: Yes. Send a certified check or money order to us here at the Institute for the Home Brain Wave Tester. Specify monaural or stereo.

DEAR DR. CANNEL: My physician says my brain waves are quite lively, but I seem to spend all my time eating chocolates and writing novels. Is this a symptom of something?

ANSWER: The Institute feels that everything is a symptom of something. Send two box tops and your brain wave number to us here at the Institute and request the informative booklet, "Am I Living and If So How Much?"

DEAR DR. CANNEL: My teen - age daughter and her friends recently received your Home Brain Tester and are quite concerned because the results show no signs of life whatsoever. Is that possible?

ANSWER: Certainly.

DEAR DR. CANNEL: I am an average American housewife with 2.3 children, 11.6 years of education, 19.8 household appliances, and brain wave number 182. Is that all right?

ANSWER: Not really. As we here at the Institute would say, you are living at half mast. If your brain wave number is correct, you should have another 3.4 household appliances in order to live your life to its fullest.

DEAR DR. CANNEL: AM IN RECEIPT OF INSTITUTE BRAIN WAVE TESTER STOP FIND HUSBAND AND CHILDREN REGISTER CONSIDERABLY LOWER THAN THE TV STOP PLEASE ADVISE SOONEST

ANSWER: Yours is not an unusual case. However, it is best to consult with your family doctor before taking any definitive action. But in any event, do not turn off the television under penalty of homicide law.

DEAR DR. CANNEL: I am a attractive girl of 23 with a very strong brain wave but no heart beat at all. What can I do with this condition?

ANSWER: Be rich, successful and famous. Send two box tops to us here at the Institute for a half-read copy of "Sex and the Single Girl."

Nasser Hurls Threats Against West Germany

By ROY ESSOYAN

CAIRO (AP) — President Gamal Abdel Nasser hurled epithets at West Germany as representatives of the Arab nations gathered in Cairo today to discuss united action against the Bonn government for offering to establish diplomatic relations with Israel.

Accusing Chancellor Ludwig Erhard's regime of "betrayal, treason and treachery," Nasser told a cheering crowd Monday that West Germany is "a dependent country and a tool in the hands of imperialists."

"I have never seen people so insolent in my life," Nasser declared. "They say Nasser is paving the way for communism, they, the world's worst imperialists. They deceive the people. They are liars. They said they were not giving arms to Israel but all the time they were. They have no honor, no conscience."

Nasser called for strengthening of Egypt's armed forces and a combined Arab military front against Israel.

"It is not logical that 2 million Jews should be equivalent to 100 million Arabs . . ." he said.

"None of the Arab states should enter a war with Israel alone. If we did we would only suffer another defeat. We have to learn from our 1948 setback. And we must remember we will not enter Palestine on paths strewn with roses or spread with a red carpet but on ground soaked in blood."

The 13-nation Arab League was called into urgent session today to discuss the West German action. Cairo's government-controlled press reminded the other Arab nations that they had agreed at a conference last September to break with Bonn if it established full relations with Israel.

Previous Arab agreements for unified action usually have not been carried out.

West Germany's offer to Israel was considered a reply to Nasser's red carpet reception for East German President Walter Ulbricht earlier this month, even though Bonn said the offer "was not directed against any Arabic state."

Erhard sent a personal emissary, Dr. Kurt Birrenbach, to Jerusalem for meetings with Israeli Premier Levi Eshkol and Foreign Minister Golda Meir .

Israeli satisfaction with Erhard's offer was lessened by his decision to stop the shipment of $16 million worth of arms to Israel last month in a futile effort to appease Nasser.

Herut, the nationalist opposition party, asked for an urgent session of parliament to reject relations with West Germany unless Bonn resumes arms aid to Israel and summons home West German scientists who are working in Nasser's rocket and plane industries.

Meanwhile, Israeli and Syrian forces traded artillery fire Monday across the armistice line for the fourth time in six days. A Syrian army communique said two Israeli tractors began plowing Arab land. An Israeli army spokesman said the tractors were on Israeli soil. There were no casualties during 90 minutes of shooting. U.N. observers intervened.

The Appalachian Mountains reach from Canada's Gaspe Peninsula and New Brunswick 1,600 miles southwestward to chain includes such ranges as the Alleghenies, running from Pennsylvania to southwest Virginia; the Catskills of New York State; and the Shickshocks of Quebec. The White Mountains of New Hampshire become, in Vermont, the Green Mountains, running from Pennsylvania to Georgia, have a spur in western North Carolina-Tennessee border also belong on this range.

Deeds & Transfers

Real Estate Management Corporation to El Paso Home Builders, Inc. lot 6 blk 4 Northglen Heights subd CS, known as 4023 S. Loring Circle. Rev. $4.95.

Charles H. and Georgina B. Pierce to Rolling Hills Investment Inc., lot 6 blk 18 Kitty Hawk subd CS. subject to TD of record. Rev. $2.20.

C. H. Lemmongs to Leonard D. Howells Jr. dba Len Howells Construction Co., lot 15 blk 10 Huntington Heights subd. No. Rev. 1542 Hollyhock Drive.

C. H. Lemmons to Leonard D. Howells Jr. dba, Len Howells Construction Co., lot 14 blk 10 Huntington Heights subd. No. Rev. 1542 Hollyhock Drive.

Sarah Biggs, William Paul Leonardt, lot 6 blk 8 in Skyway Park Estates. No. Rev. 14 Park View Lane. Skyway Circle.

Don W. and Mary Elizabeth Higby to Mary Elizabeth, Donald Wayne Higby, part sec 15 15-65. & 50 shares Fountain Valley Mutual Irrigation Co. stock. No. Rev.

Fred C. Sproul, Jr. to Fred C. Sproul Homes, Inc. part sec. 21 parts sec 27 township 14 range 66, No. Rev.

Variety Homes, Inc. to Joseph F. and Helen J. Cole, lot 9 blk 3 Pikes Peak Park subd 7, CS. Rev. $18.15. 1507 Shasta Drive.

Shepard Styled Homes, Inc. to Leslie Sonnenberg lots 25 and 31 blk 4 Pikes Peak Park subd 4. Rev. $5.50.

L. M. Larson et al to Lloyd O. and Pauline D. Nordboe, lots 6-7 blk 4, Conover subd 4, CS. No. Rev.

Lloyd O. Norbdoe et al to L. M. Larson,, W. P. Jr., Carmon C. Greer, lots 6-7 blk 3, Conover subd 4, CS.

Matt Kamper to Charles E. and Alice Marie Osterling, lot 19 blk 2, Skyway Park Estates. Rev. $31.35. 1917 Hercules Dr.

Vrooman Homes Co. to Gordon C. and Frances M., Ramsay, lot 1 blk 6 Holland Park subd 2, CS. Rev. $20.35.

Holland Park Co. to Vrooman Homes Co., lot 1 blk 6 in Holland Park subd 2, CS. Rev. $3.30.

M. T. Prunty et al to Robert O. and Marion Augusta Walters lot 13 blk 2, Century Heights subd 6, CS. Rev. $17.60.

Otho C. Ployright to Reginald R. and Harley Louise Snood, lot 8 blk 5, in Golf Club ad 2, CS. subject to TD of record. Rev. $6.05.

Danny L. and Marjorie J. Brown to Frederick J. and Ruby W. Woods, part lots 8-9 blk 3 in Austin Estates subd 6, CS, subject to TD of record. Rev. $1.10.

Eddie J. Hamilton to Wol-Ham Enterprises Inc. of Calif., lots 5-8 Replat of blks 19-24- 27, 28 & 32, Park Hill subd 4 CS. No. rev.

Gordon Development Company to Eddie J. Hamilton, lots 5-8 blk 19 replat of blks 19, 24, 27, 28 & 32 Park Hill subd No. 4 CS. Rev. 13.20.

Earl R. and Dorothy M. Udell George E. and Arletta J. Martin, lot 20 blk 4 Eastlake subd filing 5 CS. Rev. 19.80.

Frank A. and Joyce Vale to Donald P. and Sheila Carbaugh, lot 7 blk 2 in Pine Valley Estates subd. Rev. 22.55.

Black Forest Corporation to Herman L. Knox and Thomas O. Loughridge, lot 2 blk 1 Forest Highlands subd filing 2. Rev 7.70.

Ascro Enterprises Inc. to Kenneth W. Crittenden, part S2 of NE4 of sec 30-13-66. Rev. 1.65.

Dewey L. Tanner et al to Harold L. and Lillie Mae King, lot 23 blk 3 Park Hill subd No. 1 CS subject to TD of record. No. rev. 30 Arrawanna.

Samuel T. Taylor et al to John E. and Sara C. Aldaz, part lot 2 blk C in East Hills. Rev. 2.20.

Newcomb H. Dyer et al to Alvin E. Dilts, Robert Little, part lots 15-16 blk 252 Anthony Bott Ad No. 2 CC now part CS. Rev. 1.65.

Mary P. Chadwick of Florida Dorothy M. Buckingham, part NW4 NW4 of sec. 25-13-67. Rev. $26.95.

Kaydare, Inc., to Dale B. and Harriet Story (aka Harriett) lot 14 blk 15 Park Forest Estates filing No. 2. Rev. $5.50.

Kaydare, Inc. to Leslie O. Ford, Ross J. Coeling dba Ford Realty Co., lot 6 blk 3, Park Forest Estates filing 1. Rev. $5.50.

Kaydare, Inc. to Burke H. and Mary S. Morgan, lot 11 blk 11 Park Forest Estates filing 2. 4223 Erik. Amarillo, Tex. Rev $5.50.

Shirley M. DeSautels, as trustee for William L. and Theodore R. Rodenbeck, Minors to Lewis Gerald, Cleta L. Valentine, lot 13 blk 2, East Lake subd filing No. 2, CS. Rev. $11.55.

Samuel N. Hendricks to Stephen D. and Evelyn J. Miranda, part lot 12 blk 1, Ensign's ad CS. Rev. $18.15.

Real Estate Management Corporation to Quality Craft Homes, Inc., lot 5 blk 1, Eastmorland subd filing No. 3, CS. Rev. $3.85.

Real Estate Management Corporation to El Paso Home Builders, Inc. lot 8 blk 4, Northglen Heights subd Rev. $4.95.

Smartt Construction Co. to Stuart Bonesteel, lots 1-9, 12, 18-24, 32-3, blk 1, and lots 14-15, 21-22 blk 2, Austin Estates subd No. 5, filing 2, CS. Rev. $75.90.

Jamie K. & Orba D. Forrest of Texas to Jimmy E. Hatchcock, part SE4 sec. 18-12-65. Rev. $2.20.

J. H. Gahart to Robert E. & Margaret L. Gordon, lot 6, blk. 3, Palmer Park subd. No. 3, filing. Rev. $24.65. 2203 Tesla.

Smartt Construction Co. to John C. Otteman & Waldemar A. Schulz, lots 28 & 30-31, Austin Estates subd. No. 5, filing No. 2, C.S. Rev. $11.00.

Smartt Construction Co. to Cecil F. & Olivette S. Humphreys. Rev. $4.40. 2059 Lark Dr.

Philip N. Brownstein as Fed Housing Commissioner of Washington, D. C. to James F. & Loeda F. Davis, lot 6 blk 3 Eastlake subd filing No. 1 now CS. No. Rev.

Collie Built Homes Inc. to Paul C. and Norma L. Hendryx, lot 5 blk 3 in Pioneer Lookout subd. Rev. 26.40.

Gendron Homes Inc. to John W. and Mary J. Kidd, lot 23 blk I in Pikes Peak Park subd No. 6 CS. Rev. 21.45. 1304 Verde Drive.

Arthur I. and Audrey D. Montgomery to Helen and Mary E. Goshen, lot 16 blk 4 in A. V. Hunter Ad CS. Rev. 3.85. 626 Custer.

Vrooman Homes Co. to S. N. rooman Homes Co. to S. N. and Ruby R. Hendricks, lot 26 blk 10 in Westmoor Park subd 4 CS. Rev. 25.85.

Westmoor Land Co. to Vrooman Homes Co., lot 26 blk in Westmoor Park subd 4 CS. Rev. 4.40.

Stratmoor Development Co. Inc. to Charles M. Loughrey dba Loughrey Custom Homes, lot 29 blk 5 Refiling of Stratmoor Hills Ad No. 3. Rev. 4.95.

Dave and Rena B. Nielsen to Chester and Delia F. Ellis, lot 6 N2 of lot 7 blk 1 Moline Ad CS. Rev. 18.15. 1427 N. Chestnut.

Allied Builders Corp. to James W. and Hildegard Pitts, lot 29 blk 5 Park Hill subd 3 CS. Rev. 18.70. 122 N. Roosevelt.

Vrooman Realty Co. to Earl R and Dorothy M. Udell, lot 14 blk 2 in Virginia Homes subd Ad 1 subject to TD of record. Rev. 6.05.

Adolph W. Mueller to Victor H. and Cula Y. De Petrillo, lot 5 in Vista Hills subd. Rev. $18.80.

Shepard Land Co. to Gendron Homes, Inc., lot 25 blk 4 Pikes Peak subd 8, CS. Rev. $2.75.

Richard P. Ayers to Nelson B. Jr. and Christine Miles, lot 5 blk 6 in Refiling of Security, Colo. ad 4. Rev. $12.65.

Rubin Eskanos to Rubin, Mel R. Eskanos, part SW4 of sec. 20-14-66 subject to TD of record. No. Rev. Box 2045.

Smartt Construction Co. to Walter Brooks, Inc., lot 20 blk 2, Austin Estates subd 5, filing 2, CS. Rev. $3.30.

Charles R. Boggs et al to Gerard J. and Barbara E. Boschen, lot 8 blk 6 Smartt's subd 2, CS. Rev. $16.50.

Messenger Scurr Construction Co. to Wayne E. Stevens, lot 14 blk 4 Northglen Heights subd CS. Rev. $34.10.

Henry, Marcella Jean Alexander to Lemuel Harold, Romayne O. Edmondson, part SW4 of sec 1-13-67. No. Rev.

Lemuel Harold, Romayne O. Edmondson to Henry, Marcella Jean Alexander, part SW4 of sec 1-13-67. No. Rev.

Charles T. and Helen C. Ververs to Loren David, Elizabeth A. Shepard, part NE4 of sec 5-14-65. Rev. $8.80.

Mabelle D. Parkes to Keith B. and Eleanor F. Capron, lot 6 blk 1 in Cresta Vista. Rev. $33.55. 1205 Hermosa Way.

Cheyenne Homes, Inc. to John William, Florine G. Horay, lot 8 blk 1 Northglen Park subd. filing No. 2, CS. known as 1602 Sawyer Way. Rev. $19.80.

Quality Craft Homes, Inc. to Raymond C. Gallant, lot 5 blk 3, Eastmorland subd filing 3, CS. Rev. $15.95.

Floyd C. Martin et al to Sperry & Mock, Inc., lot 3 blk 2 in J. R. Marks subd, 2. Rev. $10.45.

Gordon Development Co. to Hilltop Homes, Inc., lot 7 blk 22, Park Hill subd 4, CS. Rev. $3.30.

M. J. Borck & Sons, Inc., of Calif. to James Anthony, Joaquina Crist lot 36 blk 12, Park Hill subd 2, CS. Rev. $8.15.

William Ralph Eikelberger to William Ralph, Dorothy Wilson, Eikelberger, lot 7, part lot 6 blk 2, Chelton Heights. No. Rev.

James L. Case to Phillip D. and Winifred R. Simpson, lots 31-32, blk 41, ECC now part CS. Rev. $15.40. 2232 W. Uintah St.

Donald Merle, William Eugene Odneal to Donald Merle, Peggy Lou Odneal, part sec 13-13-66. No. Rev.

Rocky Mtn. Homes Company to Pearl E. and Jacqueline G. Archer lot 9 blk 6 Holiday Hills No. 1. Rev. $1.10. 119 Logan Pl.

Capri Development Co. to Dorothy E. Neese, aka, Dorothy E. Thomas and Earl D. Neese, lot 6 blk 1, Austin Estates subd 5, filing 3, CS. Rev. $19.25.

Stout Construction Company, Inc. to Allan Irving, Patricia A. Best lot 19 blk 2 Palmer Park subd 3, filing 6, CS. Rev. $25.30.

Rerecording of WD: Davis-Becker Construction Co., Inc., to Richard F. and Patricia J. Nuth, lot 12 part lot 13 blk 19, Austin Estates subd 2, CS. Rev $23.65.

CS Finance Corporation to Rainbow Realty, Inc., lot 11 blk 3, Columbine Estates. Rev. $4.40.

Carroll W. and Charlotte R. Williams to James M. and Gwendolyn S. Wiley, lot 37 blk 3, Park Hill subd 2, CS. Rev. $1.65.

Joe T. Newberry to George W. and Marian L. Pixley, lot 6 blk 7 Golf Club ad No. 8, subject to TD. Rev. $3.30.

George W. Pixley et al to Tom P. and Ann C. Hoe, George V. Clamp, lot 6 blk 7, Golf Club ad 2, CS. Rev. $20.90.

N. S. Nelson of California to G. G. Krueger, undiv half int to lots 35-36 blk 36 in Palmer Lake amended filing. No. Rev.

Gordon Murray, Lilly R. Meadville to Robert Dean, Ethel Irene Becker, lot 30 blk 15 Stratton Meadows subd 2. No. Rev. 2059 S. Corona.

William H. Bruning to John G. and Vera M. Bruening, part lot 10 blk 3 in ad No. 1 Loraine. 316 Cheyenne Blvd.

Alfred and Esther L. Manz to Anthony A. Jr. and Janice E. Cribelli, lot 21 blk 7 of Refiling of lots 16-30, blk 7 and lots 12-24 blk 8 in Abrahamson's Venetian Village. Rev. $2.50.

Peter Denius to use of Donald J. Kocourek of Mandan, N. Dakota, $1,990, lot 10 blk 84 WCS ad No. 1, CS, subject to TD of record. 1606 W. Kiowa.

Ralph O. Lord et al to Edgar M. and Elsie V. Ververs, part sec 13-11-60. Rev. $6.60. Simla.

Claude P. Venamon et al to Lyle H. and Marie C. Sette, part SE4 of sec 6-13-66. Rev. $44.55.

G. D. and Patricia Hearn to Verlyn F. and Lola A. Hudson, part lot K blk 1 Atkinson resubd of lots 13-18 parts 19-21 and 32 blk P, MS. Rev. $20.90. 427 E. Fountain.

Verne N. Anderson et al of Kansas to Richard H. and Patricia L. Heitman, lot 9 blk 54 in 6th ad Town of Green Mtn. Falls, subject. Rev. $3.30. 433 Rose Drive, Sec.

Lara E. Carpenter to M. L. Norman, part lot 13 blk 3 Boulder Heights ad CS, subject to TD of record. No. Rev. 845 E. High.

Richard E. Howe et al to Vivian M. Howe, lots 23-24 part lot 22 blk 18, Grand View Ad. CS. No. Rev.

Russell J. Brown to Verne P. Collier, Melvin H. Olsen, lots 31-33 part lot 34 blk F in Platte Acres Rev. $15.40.

Cyril L .Thompson and Norman F. Witt to Russell J. Brown, lots 31-34 blk F in Platte Acres. Rev. $15.40.

Kitty Hawk Development Co. to John Grizzle, lot 7 blk 5 Kitty Hawk subd CS. Rev. $2.20.

Eugene V. and Norma M. Steinfeld to Al Weber, lot 23 blk 3 in Bonnyville ad CS, subject to TD of record. Rev. $5.50.

Home Builder's Assn. of Metropolitan CS to Daniel L. & Mar-Martha F. Flynn, lot 10 blk 10 Northglen Heights subd CS. Rev. $4.95.

Home Builders Assn. of Metropolitan CS to Daniel L. and Matha F. Flynn, part lot 14 blk 10, Northglen Heights subd CS. Rev $.95.

Widefield Homes Construction Co. to Clyde E. and Dorothy F. Gill, lot 12 blk 5 Widefield Hgts. filing 3. Rev. $20.90.

Widefield Homes Construction Co. to Donald G. and Linda L. McJunkin, lot 25 blk 6 Widefield Hgts filing 3. Rev. $16.50.

Dorothy M. Larson to Wallace A. and Shirley M. Klingman, lot J blk 6 Vacation and Replat of part of blks 1, 3 and 4, Bridlewood subd CS. Rev. $7.70. 2341 N. Circle Dr.

Don Price to William B. and Maria H. Offutt, part SW4 of sec. 23-14-67. Rec $52.80. 210 Constellation Dr.

Guy V. Graham to Henry K. and Bonnie J .Mooney, lot 11 blk 5 in Pikes Peak Park subd 8, CS. Rev. $19.80.

El Paso Abstract Co. to Frank H. and Gladys O. Clifford, lot J in blk A in filing No. 2, Spring Crest. Rev. $34.20. 5625 W. Burgess Rd.

Cecil K. and Betty J. Pevoteaux to James E. and Neta B. Day, lot 9 blk 4 Rangeview ad to Fountain. Rev. $2.20. Box 383, Fountain.

Westmoor Land Co. to Cox Construction Co., part lot 12 blk 7, Westmoor Park subd 4, CS. Rev. $3.85.

James L. Fowble to use of Elnora M. Foote, lot 20 north half of lot 19 blk 2 Extension of blk 2 of Rock Creek Mesa subd. Rev. $5.50. P. O. Box 1925.

David F. and Donna R. Chantala to Paul L. and Lawanna Ann Hart lot 9 blk 17 Widefield Homes No. 7, subject to encumbrance of record. No. Rev. 117 Grinnell St.

Robert L. and Bonnie J. Hanson to Woodmoor Corporation of Calif. Tract No. 10, Deer Creek Estates. No. Rev.

Woodmoor Corporation to Woodmoor Construction Company, Tract No. 10, Deer Creek Estates. No. Rev.

David-Becker Construction Co Inc. to John Lloyd, Turza Gene Pflug, part lots 13-14 blk 19, Austin Estates subd No. 2, CS. Rev. $25.30.

Floyd H. and Freida E. Hill to Edward B. and Maurine I. Sohn lot 45 blk 1 Park Hill subd 2, CS. subject to TD. Rev. $1.10.

Sun Hills, Inc. to Bruce & Mary Bomberger, lot 11, blk. 6, subd. No. 3, Sun Hills. Rev. $6.60. 1000 Lombard St., Apt. 3, San Francisco, Calif.

Mary Grace Freyschlag to K. G. Freyschlag, lot 9, blk. 24, in refiling & amended plat of Skyway Park ad. No. 5. No. Rev. 1203 Parkview Blvd.

Mary P. Chadwick of Florida to Dorothy M. Buckingham, part NW4 NW4 of sec. 25-13-67. Rev. $26.95.

Hilltop Homes, Inc. to Eugene Otto Burghard et al to Nicholas Ferguharson, parts sec 23-12-66. Rev. $19.75.

Holland Park Co. to Vrooman Homes Co. lot 29 blk 1 lot 33 blk 3 lots 18, 23 & 30 blk 7 lots 5 & 18 blk 8 Holland Park subd No. 1 first filing now CS and lot 4 blk 6 in Holland Park subd 2 CS. Rev. 22.55.

Westmoor Land Co to Vrooman Homes Co. lot 22 blk 6 lot 21 blk 10 Westmoor Park subd 4 CS. Rev. 7.70.

James M. Buckner et al to Albert L and Helen L. Bradshaw, part sec 30-11-60 part sec 3-13-61. Rev. $2.10.

Olive E. McCune of Dallas, Texas to Kathryn H. English of Texas, pat sec's. 15-16 township. 13, range 68 & part lots 2-3, blk. 2, Ute Pass Land Co. subd No. 7. Rev. $37.40.

Smartt Const Co. to Douglas M. & Mary Lou Jardine, lot 23, blk. 5, Rustic Hills subd. now C.S. Rev. $6.05.

Pike Realty Co. of Denver to Vrooman Homes Co., lot 7, blk. 3, in San Luis Estates subd. CS. Rev. $7.70.

Donald McBurney Curtis to Donald McBurney Curtis & Marguerite M. D. Dunbar, lot 6, blk. 1, Skyway Park Estates, subject to encumbrances of record. No rev.

J. M. Jennings to First United Pentecostal Church, part of blk. 291, Bott's ad No. 4, CC now CS subject to TD of record. No rev. 1208 W. Kiowa.

Capri Development Co. to Timothy J & Bettye Grace Davis, lot 12, blk. 12, Austin Estates subd. 6, CS Rev. $20.35.

Scandaliato Building Co. to James O. & Patricia J. Vader, lot 9, blk 2, Austin Estates subd. 6, CS Rev. $18.15.

Cheyenne Homes, Inc. to James L. & Marlys K. Belch, part lot 18, blk. w, Northglen Park subd. filing No. 3, C.S. known as 1629 Keaton Lane. Rev. $20.90.

NOTICE

The Gazette Telegraph will accept no responsibility for errors after the first insertion. Errors, not the fault of the advertisers, which clearly lessen the value of the advertisement should be corrected the first day when extra collected insertions will be made without charge.

Claims for adjustment must be reported within seven days after advertisement appears.

1—Personals—Sp. Notices

PILE is soft and lofty . . . colors retain brilliance in carpets cleaned with Blue Lustre. Rent electric shampooer $1. Mary Carter Paints. 2205 North Weber, 2602 West Colorado.

PRIVATE ESTATE TOBACCO PIPES, Greeting cards, magazine subscriptions and many other item. B & B News Co. 24 South Nevada.

PLEASANT Valley Launderette and Dry Cleaners. Complete professional service by experts. 505 N. 30th St. 634-9053.

30 SHARES Pikes Peak National Bank stock for sale by private party, $75. per share. Box C-94 Gazette Telegraph.

NEED a maid? Call for Help! All kinds of domestic help. HELP ENTERPRISES, 473-1965, Bonded and insured.

REWEAVING. Fine workmanship guaranteed. 322 North Wahsatch, rear entrance 634 3904.

CHRISTIAN Book and Music store, Bibles, religious Books and supplies. 324 N. Tejon 633-4067.

I NEVER STOP BUYING BOOKS
LEO MOHL 30 E. BIJOU

FINE portraits make fine gifts. Oil $4.50 Pastel $2.00. Ink or Conte $1.00. 635-7613.

RELAX everyday tension with massage. For appointment call, 634-8050.

SPIRITUAL Reader and consultant. Private appointments only. 635-9358.

NOT responsible for any debts contracted by anyone other than myself. Lynn D. Edds

LOST solid gold wristwatch, earrings, necklace, vicinity Airport Road near K Mart. 636-1018.

I WILL not be responsible for any bills made by anyone other than myself. Joseph L. Scott

READER — advisor. May I help you? 634-4303.

1—Personals—Sp. Notices

ONLY 5 DAYS LEFT
Miller Music Ctr. 10 E. Colo.

Bills Pressing
LET US CONSOLIDATE your bills, past due or not into one low payment you can afford. Garnishments avoided. For example:

IF YOU OWE	PAY AS LOW AS
$1000	$15 per week
$2000	$25 per week
$3000	$35 per week

NOT A LOAN
NO CO-SIGNERS OR SECURITY
AMERICA'S LARGEST & MOST REPUTABLE
CREDIT ADVISORS, INC.
214 Burns Bldg. 23 E. Pikes Peak
Evenings, Office or Home Apts 636-5037
CREDIT MANAGEMENT CO.

FREE DELIVERY to your door
HOT DINNERS Chicken, Shrimp, Mr. Trout, Giblets, Pizza, Ribs and Onion Rings
PICNICS large or small our specialty
COLD BEER to Go. Sundays Too.
Chicken EXPRESS
125 E. Costilla 633-7872

MADAME JOSEPHINE PERSONAL ADVICE
On all affairs — buy a Horoscope or dream book and get your reading free. Don't fail to see her. Open 9 AM - 9 PM 226 South Weber. Call for appointment, 634-9180.

COLORADO SCHOOL OF ACCORDION PROUDLY PRESENTS MYRON FLOREN OF THE LAWRENCE WELK SHOW IN CONCERT, SUNDAY MARCH 28TH 2:30 PM CITY AUDITORIUM

FAST SERVICE
Photostats in a hurry. I. D. and passport pictures, Portrait, Aerial Photos, Plastic Lamination, Name Badges, Record Cutting, Projector and tape recorder rentals.
Deits Bros. 119 E. Pikes Peak

REWEAVING, MENDING, burns, tears, upholstery, 25 years experience. Money back guarantee. Hedda Mohl, 30 East Bijou, and 119 East Dale 632-6252.

2—Lost and Found

TEN month old toy German Shepherd, fawn color, black muzzle, vicinity Broadmoor Arena. 635-1972

LOST Siamese male cat, one year old, reward, 687-9495

3—Business and Service

● Alterations

SEWING alterations, buttonholes, Drapes, spreads, satisfaction guaranteed. Reasonable. 635-5345.

ALTERATIONS and dressmaking, neat, reasonable. 473-1191.

● Ashpit Service

D. JOHNSON Ash & Trash Service, Veteran of World War II. Prompt Courteous. Reasonable. Tractor work, tree work. What have you? Service with a smile. 632-7676.

GIRLEY Ash and Trash. Cheapest hauling. We lead where others follow. Carl Girley. 634-2544.

JOE LEE TAFOYA Garbage and Trash Service. Complete monthly service 633-6745.

TEAR Down and haul Ashpits. Give estimates. 632-7676.

● Appliance Repair

TRIANGLE Appliance Repair Specializing in complete repair service on all makes of appliances. Large or small. 1201 N. Weber. 635-0817.

● Auto Leasing

MAKE your next car rental a new model from Continental $5 Per day, 5c per mile. Weekly, monthly rates available. Free pick up and delivery Continental Rent-A-Car 322 N. Nevada 636-3926

● Auto Repairing

VAN'S Motors, 506 South Corona, engine and automatic transmission rebuilders. 636-3154.

● Auto Trim

PERKINS Auto Trim, auto upholstering seat covers, convertible tops, carpets auto interiors. 745 East Pikes Peak, 633-9921.

● Blueprinting

QUALITY Blueprinting — pickup and delivery, reasonable. Open Saturdays. 632-7623.

● Bookkeeping

GENERAL BUSINESS SERVICES
A complete bookkeeping, tax & management consulting service for small businesses
Area Director, Wm Buth, 634-2940

● Building

GORDON Joslyn, General Contractor. Industrial, Commercial, Churches, Residential Remodeling and cement work. 633-9187 or 633-9807.

COLORADO BUILDING SYSTEMS
Specialists Butler Metal Building
3005 Grandview 633-5596

● Carpentry

REMODELING — All types. Basement finishing. Dry wall, plastering, ceiling and floor tile. Wayne Ellis 634-5074.

REMODELING kitchens, basements, etc. Floor tiling and painting. Cement work, floors, patios, sidewalks etc. Free estimates. 635-3367.

EXPERIENCED painting, carpentry and repairs, non - union, reasonable. 633-0016.

EXPERIENCED carpentry, painting, repairing. Permanent resident. Non-Union. 633-7871.

CARPENTRY, remodeling service, available anytime Small and large jobs. 634 6798.

GENERAL CARPENTRY — painting, cement, block and remodeling work, 634-7523.

GENERAL carpentry, painting, repairs, free estimates. 635-5615.

● Carpeting

WESTERN Carpet Contractors laid and restretched and repair all types of work. 392-5967.

● Cement

FREE ESTIMATES
Patios, sidewalks, retaining walls and odd jobs. 634-8075

EXPERIENCED Cement and block work. Patios, Planters, Sidewalks Concrete repair. Wayne Ellis 634 5074

● Child Care

CHILD care my home, hour, day, week, experienced, reasonable, fenced yard.

TAKE care of children in my home. Security.

3—Business and Service

● Child Care

EXPERIENCED child care, my home, reasonable, fenced yard. Well balanced meals, near Wards and Ent. 473-3686

EXCELLENT child care and pre-school training. Next to K-Mart. Information call 632-9929 evenings 596-5787.

CHILD care in my home. Weekdays for working mother, fenced in backyard and playroom. Westside. 634-4089.

LICENSED day care home, have opening for two children, close to Southgate. 636-2510.

EXPERIENCED childcare, my home, reasonable, near Wards. 473-3686.

WOULD like to tend small child in my home weekdays. 325 South 11th Street. 632-4119.

BABYSITTING, alterations in my home. 1920 South Franklin. 633-6307.

WILL do Baby-sitting. My home. Stratton Meadows. 634-3010.

EXPERT child care, fenced yard. South Circle Drive. 635-0516.

BABYSITTING in my home days or weeks. 634-5280.

● Crushed Rock

ROCK any size, driveways, parkings, etc. top soil, sand and gravel. Wayne Hines. 632-0162.

RED or white any size. Grading driveways, parking lots, roads. Hourly or contract. 634-5896.

● Custom Bakers

Wright Custom Bakers
2403 West Colorado 634-6313

● Drapes

CUSTOM MADE DRAPES to order. Relining alterations. Mrs. Gloss 634-3294.

● Excavating

BULL Dozer work by hour or contract. Bud Guse — 382-5756.

BACKHOE for rent, most reasonable rates available 634-3471.

● Fencing

FENCES, AWNINGS
All kinds, free estimates. Call Crest, 634-0484.

CALL WESTERN FENCE CO. 634-6816 for free estimates on all fences.

● Fertilizer

CALL Clarence Anderson for well rotted sheep and cow fertilizer, peat moss, top soil, fill dirt. Red chip or rock for driveway and parking, lawn seeding, grass seed and grading. E. Hiway 24. 596-5222.

CALL CHUCK STOVER for pulverized sheep, cow, peat moss topsoil, fill dirt, drive way gravel and rock, tractor grading and roto - tilling 632-4842.

BUY EARLY AND SAVE
Pulverized cow fertilizer direct from the farmer also top soil and gravel. Powers Dairy. 635-5298.

COW fertilizer coarse or fine 1 yard $5, or 2½ yards $9. Ground 1 yard $6 or 2½ yards $11. 633-7430 or 633-9229.

PEAT moss, top soil, cow and sheep fertilizer, also drive-way rock, Gene Schooler. 633-7177.

SHEEP, cow. Now is time. Pulverized, raking. Free estimates. 634-2948.

● Firewood

APPLE, Oak, Ash, Pinion, Cedar, Maple, 635-0474 or 633-0243.

THE BEST fireplace wood that burns. 633-0952

● Fireplace Wood

FIREPLACE WOOD
FREE DELIVERY. Seasoned pinon, pitch, aspen, lodge pole slab from $11.00 load. 684-9329. 635-7838.

AL-MAR: Seasoned wood, split chunks. Pinion $28 cord, apple $30 cord. AlMar special mix, $26 cord. No slabs, free delivery. 632-1870.

HEAVY pine slabs or logs, ¼ ton or 1 ton. Free delivery or pick up yourself. 2630 E. Monument. 634-7173.

SEASONED mixed wood, apple, pinon, maple, $20/load. Slab $14. Delivered 685-9256.

FIREPLACE logs, $15 a cord. Cut to any length. Delivered. 685-9757.

FIREPLACE wood, pinon, pine and slabs. 632-6910

● Grease Traps

EL PASO Sanitary cesspools, septic tanks and traps. Also clean sewer and sink lines. 632-0525. 633-6411.

● Gutter Service

BEN'S GUTTER SERVICE. 226 N. Cedar. 633-7268.

● Heating & Repair

S & M SHEET METAL
Heating Specialists
Residential — Commercial —Industrial
Licensed - Bonded - Insured
2326 East Platte 636-1659

● Incinerators

MEETS local regulations. Delivered free. Pre-Cast Step Co. 3413 North Prospect. 632-3721.

● Income Tax Service

FED. & STATE $5 UP
H & R BLOCK CO
America's largest tax service
829 North Union
1619 West Colorado
Cache La Poudre at Institute
608 South Nevada
632-4626
Weekdays 9 a.m. - 9 p.m.
Sat. & Sun. 9-5

ANYTIME. $4.50 Basic Rate - Federal and State. Office Daily 10:00 to 6:00. Monday through Sunday. Other hours by appointment. $ ADVISORS $ 2232 East Pikes Peak Ave. Phone 473-3240, nights 634-8022.

TAX AND bookkeeping service, your home, business, or my office. Reasonable. 635-5120. Roger's Tax & Bookkeeping Service, 1707 North Corona.

INCOME tax service, college graduate, 6 years CPA firm experience. $7.50 flat rate for federal and state returns, long form. 632-5710.

RUXTON Tax and Accounting. 602 Ruxton Avenue, Manitou. Will pickup. 685-9484.

EXPERIENCED, accurate and thorough. Your home or mine. Al Timmins, 632-1049.

IDEAL TAX SERVICE, Venetian Village Shopping Center, 3115 North Hancock. 635-0871.

MBA — DU, Six years experience, Denver office, your home or mine. Finis Engelbrecht, 634-3272.

● Ironing

IRONING, experienced. $ .50 hour, free pick-up and delivery. 634-6989.

TEN CENTS, most pieces, 734 Duclo, apartment six, Manitou downstairs in back.

IRONING My home. Thorough, fast, service. 2120 West Cucharras. 634-6475.

IRONING in my home. 632-2095.

IRONING my home, reasonable. Stratton Meadows. 634-6771.

WANT irning in my home 75c hour, reliable. 634-8075.

IRONING in my home, pick up and delivery. 632-1020.

PROFESSIONAL ironing, my home, $1.00 hour, Ent area. 635-0567.

IRONING, 85 cents per hour. Stratton Meadows. 633-6307.

IRONING and washing, free pick-up and delivery. Ph. 633-1106.

● Junk

WESTERN JUNK YARD
602 South Wahsatch 633-3806

● Landscaping

SAVE money on guaranteed shrubs, evergreens, lawn installation, liscensed. 635-7569.

● Laundry

WILL do laundry, fine linens, my home. 817 East Colorado Ave. 632-1464.

● Lawn Care

CALL Empire Mowing & Power Raking Service for power raking, sweeping and hauling dead grass. Excellent equipment by contract, free estimates. 632-1050.

POWER RAKING — thatch removal, experienced, reasonable. Joe Harris. 632-4495, 636-1305.

CHUCK'S Lawn Service, power raking, lawn mowing, clippings all the way. 633-0637.

● Lawn Sodding

Class 1 Lawn Sodding COLORADO'S sodding originator — [illegible]

3—Business and Service

● Painting and Papering

CONTRACTORS AND BUILDERS
I will do average 3 bedroom home interior and exterior 2 coats (new quality work, labor and material $350. 635-9767 Larry

INTERIOR, exterior painting, papering, spraying, carpentering, estimates. 634-6508. Cummings.

PAINTING & paper hanging, 33 years experience. George F Sherman. 635-2096.

HOME REPAIRS
Painting, carpentry, non-union, 20 years experience. Dale. 633-8267.

INTERIOR — painting. Average room $20. up — References. Free estimates. 636-1898.

INTERIOR PAINTING. Home, business, non-union, free estimates, insured. 685-5132.

VETS, painting and decorating, interior and exterior, paper hanging. 634-2236. 633-4488.

● Parking Lots

PARKING lot striping. 392-7882 634-1840.

● Patios

WROUGHT iron awnings and carports — custom built — specially priced — free estimates. Cust-O-Fab 826 West Vermijo. 635-8648.

REINFORCED block, ornaments, bird baths. Pre-Cast Step Co. 3413 North Prospect. 632-3721.

● Photography

CHILD studies, portraitures, weddings, birth announcements, highest quality, lowest prices. Call The Informal Studio 685-5141.

● Plastering & Stuccoing

IMMEDIATE service, plastering, stucco, blocklaying. Go anywhere. 633-1603.

● Printing

Peerless Printing
2525 West Colorado 633-1674

● Sand and Gravel

GOOD packing pit run gravel. Dial 634-5896.

● Sewer Cleaning

BYRD'S ROTO ROOTER, sewer and drain service. Accept no others. "We're the only local Roto-Rooter." Prompt, efficient. 633-6411, 632-0525.

● Stone Work

NATURAL stone patios, planters, fireplaces, retaining walls, rock gardens. Terms. Free planning service. Robert Dewey. 685-9757.

● Tree Surgeon

BALDWIN TREE SURGERY. Trimming, feeding and spraying. 635-0747.

● TV Repair

$2.50 Service Call $2.50
Picture tubes $24.95 installed, guaranteed Quality Television 632-6069.

● Upholstering

BRIGHT Upholstery Repair, refinish, reseeding, recane, recover, springs rebuilt. Free estimates. 634-3950.

PIKES PEAK Upholstery recover, repair, springs retied, free estimates. 632-8786. 112 East Mill.

ED'S UPHOLSTERY SHOP
custom & commercial upholstering. 719 Manitou. 685-9425.

OTTO'S Upholstry and Slip Covering, excellent workmanship. Free estimates. 636-2749.

● Washing Machines

Bonded Insured — Authorized service and parts for Radio, TV Phonograph, Washing Machines, Refrigerators, Electrical Appliances.
ABLES 633-2686
17 S. Cascade

AUTOMATIC WASHER & DRYER SERVICE, SERVICE ON ALL MAKES & MODELS. TEL. NO. 636-3001.

● Watch Repair

WATCH repairing, guaranteed. 50% off. 319 East Kiowa, rear.

4—Travel Opportunities

WANTED two riders to share expenses to Pennsylvania. 634-8629.

5—Male Help Wanted

YOUNG MEN UNDER 25
Have openings for three, must be neat and free to travel coast to coast. New Orleans, Miami, Los Angeles and return with supervised group. No experience needed. Above average earnings — training program. Drivers license helpful but not required. See Mrs. Bunten, 11-5 pm. Alamo Hotel — no phone calls.

PARTTIME
Need 4 men 4 hours a night, 4 nights a week, $4.00 an hour. Call 473-0266 between 5:30 and 7:30 P.M. - between 2:30 and 3:30 Saturdays and Sundays.

TRAINEE assistant managers for the 7-11 stores. Must be 21 years old. Equal opportunity employer. Apply Wednesday 8 A.M.—1 P.M. Contact Mr. Evans. 2123 Templeton Gap Road.

DRIVER SALESMAN
Need 3 men for Colorado Springs Metropolitan area. $550 per month, plus commission and other fringe benefits. Call 635-1495 for appointment.

PART TIME
Three men, three hours a night, 5 nights a week. Guaranteed income $150.00 month. Apply 1605 South Tejon, Room 201, 7 p.m. sharp, 2 p.m. Sat and Sun.

MEN NEEDED
Neat, honest, sincere, interested in a future. Regardless of what type work you have been doing, see Howard Jones, 2127 North Weber, 10 a.m.

QUALIFIED Custom Upholsterer. Excellent working conditions, paid holidays. Married man preferred. Write Benson Furniture, 413 Main, Canon City, Colorado.

SALESMAN wanted, all leads furnished, no canvassing. Call in person, Monday or Tuesday between 10 a.m. and 2 p.m. 2527 West Colorado Ave.

OFFSET PRESSMAN. Permanent position, 1250 Multilith, local leading printing plant. Send resume in own handwriting. Gazette Telegraph Box C-112.

WANT a better opportunity? Let us teach you to sell. You must be over 25 and own a car. 10 a.m. to 12 p.m., 2204 E. Platte.

PHARMACIST, registered, contact Jewett Super Drug, Canon City, Colo.

NEEDED immediately, experienced man to install overhead garage doors. Box C-113, Gazette Telegraph.

CARPENTERS, painters, and cement finisher at 2600 North Chestnut. Inquire Jean Griffin.

TWO men over 21 to learn Ming auto paint plating. Apply 113 North Nevada.

JOURNEYMAN plumber, give experience and references. Write Box C118 Gazette Telegraph.

RENA Ware Expanding. All appointments furnished. 636-2573

WANTED, experienced waiter. 632-4195.

6—Female Help Wanted

TRUSTWORTHY housekeeper to live in and take care of two girls, 4 and 11. Room, board and salary. Call after 5:30 p.m. on weekdays, 392-3844.

$70 PLUS commission weekly for experienced lady (21-30) to canvass appointments and assist in general food sales. Mr. Alsobrook, 635-7825 or 632-7676, after 12 noon.

NEED 3 women who can meet the public. $550 per month minimum guarantee. Call 636-2573 between 7 and 8 PM only.

COCKTAIL waitress, attractive, neat, 21-25, who likes to dance. Apply in person The Cave, 306 Canon Avenue, Manitou after 4 p.m.

A number of reliable women over 21 for ABC babysitting agency. Mrs. Pettinari. 633-6719.

GENERAL office work. Must be good typist. Additional skills considered. Wiley Realty, 1320 N. Circle Drive.

BABYSITTER, one child, my home, West, own transportation. Monday thru Friday. 633-1646

LADY to learn selling. Over. 25. Earn over $100 wk. 10 a.m.-12 p.m. 2204 E. Platte.

CANDY clerks and waitresses, neat appearance. Apply in person, Michele's, 122 North Tejon.

MAID — 18 to 25, some cooking and housework, live in. Mr. Berman, 7 to 8:30 PM Stratton Hotel Lobby.

NURSE - aid — own transportation. Apply in person. Sunny Rest Sanitorium, 2400 East Cache la Poudre.

HAIR STYLIST
Experienced only. 475-6344.

COCKTAIL Waitress, Gil's Barn, 122 East Colorado. Apply in person.

Classified Ads Reap Profits

6—Female Help Wanted

SECY, Dept Head, dictaphone & Shthd, 21-35, $250/mo.
CAFETERIA MGR, established nice place, Food exp., pay good.
LAB TECH, 5 da.
CASHIER, Pool, swimming certificate, interesting wrk.
STENO, dictaphone & shthd, 5 da., $240/mo.
FULL CHG BOOKKEEPER, type, payroll, Sales Tax, $94/wk
KEY PUNCH OPR Exp, 5 da., military OK
CREDIT CLK, skip tracer, Genl ofc duties, 5 da., $55/wk
DICTAPHONE TYPIST good ofc background, 5 da., $250/up
HOSTESS-CASHIER 21-35
SECY, A-1 TYPIST, Genl ofc work, 5 da., sharp gal, $250/mo.
COLLECTION SECY, dictaphone, 5 da., military OK
DBL ENTRY BKKPR, Payroll, Taxes, ofc background Gal, 5½ da., $250/mo., STENO POOL, Dictaphone, shthd, 5 da., $65/wk PANTRY LADY $250/mo., exp; Counter Lady, $1.25 hr; Waitress choice shifts open; CAR HOPS; FOUNTAIN CASHIER, Evenings; CAFETERIA Hlpr, 5 da.; 3 Cocktail waitresses, DESK CLK; BROILER COOK; CHEFS
New Listings Daily!! See Us Now!!
"Just the job you are looking for may be waiting for you"
Howerton-Hudson Employment Ser.
VORHES BLDG 22½ S. TEJON
633-3897 Rm 5 & 6

M P S
Modern People"
"Modern Jobs for
MANY GOOD LISTINGS
MODERN PLACEMENT SERVICE Inc.
121 E. Pikes Peak Rm. 323
Ph. 636-3831

CREDIT INTERVIEWER
Knowledgeable, career minded young lady who enjoys working with people, possibly experienced in retail sales. Put your personality in tact to work in a responsible desk job—at a good, steady salary with regular merit increases. A variety of interesting work interviewing and counselling on budget problems. Modern neighborhood office. Large national concern. All employee benefits, paid vacations.
HOUSEHOLD FINANCE CORPORATION
18 SOUTHGATE SHOPPING CENTER

YOUNG LADIES UNDER 25
Tour coast to coast — Los Angeles, New Orleans, Miami, and return with supervised group doing survey for leading fashion publishers. $270 month guarantee and bonuses after two weeks training — training expenses paid — transportation furnished. See Mrs. Bunten, 11-5 pm. Alamo Hotel. Parents Welcome.

REAL ESTATE SALESMAN
wanted. We need several qualified licensed Real Estate Sales People. For further details SEE MR. OLSEN
Olsen Realty 632-8821

30-45, experience preferred. North. DENTAL Assistant, full time, age 30-40, experience preferred. Northeast Area. Must have initiative, ability to meet the public and willing to learn office management. High school graduate. State full details of qualifications in reply. Box C-17, Gazette Telegraph.

WOMAN needed with church background. Full or part time—lifetime security. Experience Sunday school, ministry helpful. Earn $100 weekly and up. No competition. Write John Rudin & Company, 22 West Madison Street, Chicago 2, Illinois.

WOMAN experienced in general housekeeping to live in Broadmoor home. Must be fond of children. Licensed to drive and capable of assuming responsibility. Employer's references required. $200.00 month. Write PO Box 1206. Would consider couple.

TELEPHONE survey workers wanted immediately for four hour shifts. $1.25 per hour plus fringe benefits. Permanent. Reply at once to Reserve, 4424 Tennyson Avenue, Denver, giving name, address and telephone.

CAREER opportunity — teacher training class now starting, $2.30 per hour plus bonus after training. Apply in person, full-time only. ARTHUR MURRAY DANCE STUDIO, 434 South Nevada.

GOOD position for gal with management background in restaurant or cafeteria, 40 hour week, age 30 to 55 excellent salary and benefits. Call Joann Green, Jerry Crosby Employment. 632-4634.

GENERAL office. Prefer woman with some collection experience. Light typing, filing, daily reports. 5½ day week, good starting salary. Apply in person. 2527 West Colorado Avenue.

MODELS, women over 21 needed immediately to model wigs. Earn up to $210 per week, full or part time. No experience necessary. 633-8467 for appointment between 8 a.m.-12 p.m.

HAIRDRESSER steady or parttime, busy shop, experienced only. 635-2047.

BABYSITTER, housework 5½ day week. $23. start. 473-3369.

7—Salesmen-Saleswomen

REAL ESTATE
To Experienced Salesmen: Receive Top Commissions for your experience & ability.

To new licensed Salesmen: Receive the help you need in getting started. Contact G. J. BAKER.

PLEASANT HILLS REALTY

Here's the opportunity for a self starter and diligent worker - new corporation expanding Colorado Springs market in new concept of building. A ground floor chance for salesman experienced in consumer sales or real estate. Company officials will be in town Tuesday, March 9, for interviews. Mr. O'Shea at Embers Motel, Tuesday 10 a.m. - 4 p.m. for appointment. Man selected must be ready to start immediately. Excellent compensation and company benefit plan.

NOT JUST A JOB . . . BUT A CAREER!
Old established financial institution has unusual opportunity for family man, 25 to 50, in good health with substantial business experience and genuine interest in people. College preferred. Classroom and field training. Salary, commission. Call Mr. Schlafli, 633-1769.

$190 PER WEEK
We need men and women with direct sales experience for local area. Salary plus commission. Your minimum earnings $190 per week if you qualify. Complete training program. Earn while training. Must be over 25 and bondable. Car and references necessary. For private interview call 636-3721, extension 6. Tuesday thru Thursday from 1 pm-6pm only.

OWN YOUR OWN DRESS SHOP
No inventory to buy, we stock and merchandise your store. Pay as you sell. Small fixture investment required. Franchise available in Colorado Springs. Write Mode O'Day district office, 420 16th Street, Denver.

WANTED, 2 men 21 or over with cars to distribute catalogs, present free samples and take orders from established Fuller Brush Customers. No peddling. $90 weekly guaranteed to start plus expense allowance. 633-1462 for interview appointment.

GOOD MAN OVER 40 for short trips surrounding Colorado Springs. Man we want is worth up to $16,500 in year. Air mail O. M. Brooks, Vice Pres., Texas Refinery Corp., Box 711, Ft. Worth 1, Texas.

EXPERIENCED stenographer to work in ski area. Write Crested Butte Limited P. O. Box 507, Crested Butte, Colorado.

R. E. OPPORTUNITY — INVESTIGATE COLORADO CITY DEVELOPMENT CO. 714 N. WEBER. 473-4366.

HAVE opening for two licensed, experienced salesmen. WILEY REALTY.

TWO men to sell the Kirby [illegible]

7—Salesmen-Saleswomen

FOR financial security, check this success plan. Age and education doesn't matter. No pressure, full or part time. Write name, address and phone number to Box C-116. Gazette Telegraph.

8—Situations Wtd. Male

MIDDLE aged man and wife, motel management team graduates of Ambassador Motel Institute. Will furnish resume. Go any place. Call collect, Mahawk 2-1040, Hutchinson, Kansas.

HIGHSCHOOL graduate would like full time job. Please call 473-4041.

9—Situations Wtd. Female

PERMANENT house cleaning, experienced, references. 632-5748.

10—Educational

CIVIL SERVICE TRAIN NOW
Men, women 18-50. Many opportunities Good pay, vacation, sick leave. No lay-offs. Retirement. FREE brochure. Give name address phone number, time home. Monroe Institute, Box 3176, Colorado Springs.

TRUCK DRIVERS
National School can train you to drive "The big diesel rigs" local or long distance. Easy terms. Write Box C-55, Gazette Telegraph.

MAN-EVENINGS
with car, 21 or over, prefer married man. Min. high school, no canvassing, production bonus. Call 636-3796 11 a.m.-1 p.m. or 4-6 p.m.

HEAVY EQUIPMENT
Learn to operate dozers, graders, etc. Earn top pay. Easy terms. Write Box C-54, Gazette Telegraph.

12—Livestock and Equip.

LOOKING
For a reasonably priced, high quality 2-horse trailer? See the ALL NEW STIDHAM Model "X" priced only $695. at Stidham Horse Trailers, Pueblo (Pinon) Colorado. 544-3312.

40 HEAD saddle horses, $35 up, up, guaranteed satisfactory. Four Shetland ponies, one 2-horse trailer. New and used saddles. Tony Cucharras, 5 miles South of Peterson Field, phone El Paso 2811.

COMPARE
See and decide. Boarding facilities for everyone. Marland Road Stables. 2 Marland Road, Broadmoor Area. 635-8834.

FIVE year old mare, Tennessee walker. Quarter horse breeding, year old filly. 495-2811.

SEVERAL 100 tons of baled cane. Fr. 5-4489, Leoti, Kansas. W. R. Gorsuch & Son.

HORSE pasture, Skyway Estates area, $12 month. 633-6305.

HAY for sale, either bale or ton. 632-7845 or 392-7072.

REGISTERED appaloosa stud, 6 years old. 225 West Brookside.

MEADOW Grass Hay. 635-8656.

13—Pets and Supplies

CUTE PUPPIES
Pure bred and mixed, $10 and up, white rats, hamsters, rabbits, guinea pigs, bantam roosters, bird and fish food, dog - cat - bird toys, dog collars, leashes, coats and sweaters.
COME SEE OUR MONKEY
PEAK PET AND GARDEN SHOP
7 West Colorado
634-2998
open Friday night until 9 pm

THE Home of the Tiny Chihuahua. 311 West Cheyenne Road. Puppies, tiny show - type championsired males at stud. Matrons occasionally. Both smooth and long coat varieties. Terms to suit your budget. Weekdays after 4:30, weekends anytime. 633-1430.

AKC registered Labrador Retrievers, 3 months old. Grand sire is National Field Trail Champion in England. All shots. Males, $75; females, $50. 392-7340.

SEE these adorable AKC registered Von Copper Dachsund puppies, before you buy. Six weeks old. Will finance. 632-8396

NICE, small five months registered male chihuahua. $50, terms. 473-2872.

MIXED puppies $5 up. Shepard — Collie. Others. Rabbitts. Bantams. 635-2340.

OBEDIENCE Training, private or class work. Woodmen Kennels. 633-4154.

PET BOARDING. Pick-up service. Animal Inn Kennel. 324 Burgess Road. 495-2007.

CHIHUAHUA Puppies — Scientific breeding, the best in long coats and smooth, small. 633-7642.

AKC MINIATURE poodle puppies, brown, black, toy silver. Reasonable. 632-7842

FOR SALE. Pekingese puppies — Registered AKC $35. Mickey Leak Ramah, Colorado. Phone 745-2355.

BLACK Male poodle. AKC registered, five months old, housebroken. 632-3445.

FOR SALE, Black miniature poodle puppies, males. Call 472-0600, 4506A Air Force Academy.

PIKES Peak Poodle Club, information, pups, studs, all varieties 632-7176.

BOSTON bull terrier pups. 633-9522.

AKC registered basset puppies, terms available. 633-0687.

BLACK male poodle, needs companion., $25.00. 632-8615.

MINIATURE poodle $50. 473-1743 after 5 P.M.

BEAUTIFUL silver miniature poodle puppies, males, 392-7639.

TOY COLLIE puppy mixed, $10. Six weeks old 634-6339.

WANTED nice home for male beagle mix, five months. 635-0369.

AKC red female Dachshund, $40. Phone 635-2363.

15—Trailer Rentals

REAL nice 2 bedroom trailer. Clean, quiet, court. Reasonable. 3816 North Nevada 635-0764.

ONE BEDROOM trailer houses for rent, near Ft. Carson, no pets. 632-6823.

TWO and one bedroom trailers, reasonable. No phone calls please. 1525 South Nevada.

MOBILE HOMES for rent. See Johnson's Mobile Homes, 5200 North Nevada.

TWO bedroom trailer, $65 month. North Nevada. 632-5225.

ONE and two bedroom. 633-6296.

16—Board and Room

DOWNTOWN — 320 N. CASCADE Clean, comfortable rooms. Single or share. Home cooking available Nation Residential Rooms. 634-9742.

FOR the elderly lady. Beautiful refined home with personal care. Call 635-7396.

FOR employed men in private home. Good food, reasonable. 632-5293.

16B—Rooms for Rent

EMPLOYED gentleman, very nice large sleeping room. Nicely furnished, private entrance, share bath with one man, everything furnished, new home NE, nonsmoker, 633-8252.

ELWOOD Hotel downtown, reasonable, daily, weekly, monthly rates. 311½ North Tejon.

NICE CLEAN rooms, weekly rates. $8.00 and up. Rex Hotel, 120 South Cascade.

FURNISHED room for rent. Employed woman. Children, ok. 473-4872.

TV, Telephone, carpeting weekly maid service, $10.00. Silver Saddle Motel.

DELUXE room, Northeast, private entrance, fireplace, gentlemen. 634-4115.

NEW completely furnished sleeping rooms, private entrance and bath. 633-7580.

LOVELY room. Nice home. Across Penrose Hospital. Reasonable rates. 632-9428.

SLEEPING room with bath, nicely furnished. 633-2334.

ROOM for gentleman, employed daytime. 1708 North Nevada.

VERY nice sleeping room, cheap, on bus line. 634-2017.

$25 SLEEPING Rooms. Peakview Motel. 2631 West Pikes Peak.

NEAR Penrose Hospital. Private entrance, 1 man. 634-7948.

17—Furn. Houses & Apts.

FURNISHED, three room, bath, couple, ground floor, Manitou, reasonable. 685-5762.

FURNISHED five room house. 633-1161.

TWO and four room cottages, furnished, Garden of Gods. 685-8756.

FURNISHED Kitchenettes for rent. 3830 North Nevada.

17—Furn. Houses & Apts.

One and two bedroom apts. Furn. and Unfurn.
624 No. Cascade
Cascade Park Apartments
Resident Manager
633-2474
9 to 5
Bennett - Shellenberger
634-8807

VERY NICE
1 and 2 Bedroom, furnished or unfurnished apartments, for adults OR folks with families are welcomed too. Close to everything. Reasonable. Please call 633-9307 or come by any time. 2928 West Uintah.

CIRCLE MANOR
One and two bedroom furnished or unfurnished, carpets, drapes, electric kitchens, adults, no pets. 2910 E. Bijou. Manager 5B. $110 up.

FURN. APT. N. $75
Clean one bedroom, side by side duplex apartment, water and garbage service furnished. Couples only. JERRY BUCHHOLZ 633-5067 or BROKER'S REALTY. 633-3588.

NORTH TEJON
Furnished apartment, near hospital, three large rooms, private entrance and bath, washer and dryer, couple or two girls, no pets. $115.00 monthly, bills paid, on bus line. 635-1664.

NEAR ENT furnished apt. 3 room efficiency carpeted. Hot water heat, utilities furnished. No children or pets. CENTRAL ENTERPRISES 636-2381 Eves. 632-6591

1 BDM. furnished apt. at 1517 W. Vermijo for $90. per mo. Also 2 bdm. at 329 May Drive for $107. per mo. with utilities. Call DON HOUSEMAN 635-3588 at BROKERS or 634-6289.

COUPLES only. Near Ft. Carson, nearly new, nicely furnished efficiency. Hot water heat, carpet, electric range, lots of closets. Utilities furnished. $75 month. Fountain, Colorado. 392-5733.

LARGER two bedroom house furnished or unfurnished, fenced yard. Westside, also two bedroom apartment, in Cascade, Colorado. 684-9229.

FURNISHED 2-Bedroom Bungalow located at 230 E. San Miguel. Like new inside. New w/wall carpeting. Call 634-6693 Eve. 632-8095. BUSBY REALTY, 124 E. Cucharras St

CLOSE to Ft. Carson. Furnished one and two bedroom apartments. Utilities paid. Enclosed heated swimming pool. 221 East Brookside. 633-1952.

NEW permanent furnished or unfurnished TWO Bedroom furnished apartment, washer and disposal included. Good location, near shopping center. 1523 East Caramillo.

BEVERLY apartments, 23 North Wahsatch - 2 room furnished apartment for employed lady. Strictly modern. Close in. Private bath. Frigidaire. $45.

NEW — CIRCLE ARMS APTS. Choice NE, near schools. Ent AFB. Only one 2 bedroom furnished apt left. $140.00, all utilities paid. 632-0331

LARGE comfortable home at 1342 North Wahsatch, furnished or unfurnished, three or four bedrooms. Steam heat. Garage. Near schools. $120.00 month. Inquire within.

NICE clean 2 room furnished apartment. Telephone in hall. Utilities furnished $65. Call Bob Hunt 634-5400

CLEAN, comfortable 3 room furnished apartment, private bath and entrance. 634-6189, 1528 North Nevada.

ADULTS — Need comfortable furnished house, week? — Month? — or more? 123 Crystal Park Road, East Manitou

FURNISHED, close in North, attractive clean apartment for one girl to share with same, reasonable. 473-2423, 5-7 P.M.

GABLES MOTEL
1 or 2 bedroom. Kitchenette. 2818 North Nevada

FURNISHED clean apartments. Close in. Washing facilities and utilities included. Size and price accordingly. 632-2821.

FURNISHED two bedroom home, large yard, fruit trees, stream, Cheyenne school area, $115. 634-8703, 632-2177.

BEL MAR
furnished efficiency apartment, 623 North Weber, manager B2.

PERKINS furnished rooms and three room apartments. Utilities paid. $50-$65 a month. Children welcome 632-1692.

FOUNTAIN, furnished efficiency apartment, $75, all utilities furnished 382-5681. VALLEY REALTY CO.

FURNISHED 1 bedroom apartment, wall to wall carpet, beautiful view, Manitou. $65 month 685-9244 after 5 P.M. weekdays.

TWO Room furnished apartment, close in adults. $40 monthly. 633-4461.

ONE room furnished apartment, utilities paid. 16 North Corona. 632-0838.

SMALL 2 room furnished apartment, 7 blocks from town $45. month. 633-2043 or 634-1323.

ONE AND two bedroom furnished apartments. 2900 N. Concord. 473-1428 after 2:30.

1 AND 2 bedroom furnished houses to rent. Reasonable. Children welcome 685-9418.

NICE warm apartment, furnished or unfurnished. 608 North Nevada.

FURNISHED one bedroom apartment. Near ENT. $87.50 plus utilities. Adults. 633-6024.

TWO Bedroom house, 2 room apartments furnished. 227 Cheyenne Avenue.

FURNISHED houses, apartment, utilities paid. $45.00 up. 3415 West Colorado.

NEW one bedroom apartment, furnished or unfurnished. Inquire apt. 1 or 2, 3114 N. Hancock.

ONE bedroom furnished apartment, private entrance. 635-7333 after 4:30.

CLOSE-IN, furnished, four room cottage, inquire at 501 North Weber.

LARGE cheerful, quiet, nicely furnished aparement, utilities, adults, no pets, West. $70 632-1189.

NEAR ENT, furnished, 2 bedroom apartment, 2571 East Uintah, available 1 March. 473-0848.

PERMANENT furnished 3 room cabins, utilities paid, 3632½ West Colorado Avenue.

NEWLY remodeled one bedroom furnished apartments. New furniture. Hotel Joyce. 633-8711.

CLEAN furnished apartment, $70.00 month. Utilities paid. 3612 West Colorado.

LARGE, clean, furnished 1 bedroom apartment, adults. 1730 Armstrong. 635-1934.

SMALL cottage for rent, furnished, no pets, references required, inquire 1017 Iowa.

FURNISHED apartment $65. month. No utilities. Inquire after 6 PM 810 South Sawatch.

TWO bedroom furnished apartment, utilities paid, no pets, deposit required, Manitou. 685-5113.

FURNISHED kitchen apartment $35 up. Peakview Motel, 2631 West Pikes Peak.

SMALL cottage furnished. 2013 North Wahsatch. $50. Phone 633-2362.

NICE warm apartment, furnished or unfurnished. 608 North Nevada.

ATTRACTIVE two bedroom furnished apartment, working couple, references. 634-4303.

NORTH one bedroom furnished apt., adults. 906 East 1st 633-4867.

MANITOU — Two bedroom furnished apartment. $70. month, utilities paid. 633-6008.

UNUSUAL lovely, large, two bedroom furnished or unfurnished apartment. 608 North Nevada.

LARGE partly furnished two bedroom apartment, in Cascade, Colo. 684-9229.

MODERN furnished private apartment. Small family. Inquire 812 South Weber.

FURNISHED efficiency apartment, new carpet, couples only $85. Fountain, Colorado. 392-5733.

TRI-PLEX 1 bedroom furnished. 833 East Kiowa, $60.00. 633-8149.

LOVELY spacious furnished or unfurnished apartments. 392-3517.

FURNISHED apartment, inquire 811 E. Boulder.

ONE bedroom furnished house $50. no pets. Manitou. 685-5236.

FURNISHED apartment for rent. 632-7447, 473-3320.

FURNISHED one and two bedroom apartments, near Ent. 634-9184.

MODERN year round furnished 2 room cottage. 685-9141.

ONE Bedroom furnished apartment, 2130 E. Boulder, Apt. 305.

CLEAN 3 room furnished apartment 635-9135.

17—Furn. Houses & Apts.

1, 2, & 3 Rooms
Complete with Kitchen
Shower & Tub
Carpets
Air Condition
5056 N. Nevada
633-7793
Blue Fox MOTEL

FOR RENT FURNISHED
Apartment on transportation line. Ideal for bachelor or single lady — $55.00 per mo. Don Smith 634-6627
Berger & Berger, Inc.
1528 N. Union 634-6628

LaSALLE GARDEN APARTMENTS
Sound Proof! Majestic View! New Construction! Luxurious carpet! All utilities paid! Furnished or unfurnished. Adults and teenagers only. North Union and Constitution. 635-1943. Manager Apt. 4.

UTE PASS
Beautiful one bedroom furnished, pine panelled apartment, picture windows and fireplace. $65. month, also one bedroom apartment, $50. month, utilities included. Available until June 1. 684-9119 or 633-1856

Well located unusually nicely furnished one bedroom apartment. Couple Only. $85.00 per month includes utilities. Call Mary Heller, Realtor.
PADGETT REALTY
634-5518 19 E. Pikes Peak

One bedroom furnished second floor apartment close to bus line. $65.00 plus electricity and cooking gas.
HALEY REALTY AND INSURANCE AGENCY, INC.
109 E. Fontanero 634-3785

UTE PASS
Spacious furnished one bedroom apartment, in Cascade. Beautiful view, year round rent, $85, utilities paid except lights. Corner Topka Road and Haggerman. 684-9096.

1215 N. Nevada
Furnished 3 room apartment also efficiency, private baths, utilities, on bus. Employed lady or couple.

Four room furnished apartment. Close to bus and shopping. 1513 North Tejon.

NEAR Ent nice 1 bedroom furnished apartment, hotpoint kitchen, storage, washing facilities, $100 utilities furnished. Guy-Mar Apartments. 633-1404

NICELY Furnished apartment on ground floor, utilities furnished. Two rooms and bath. No children or pets. Off street parking 634-6936 or 632-4847

DESIRABLE two room furnished apartment North, want respectable employed lady, gentlemen or middle aged couple share bath with three. 633-2556

PLEASANT Valley, 3 bedroom furnished, dishwasher, washer, dryer, disposal, freezer, stereo, carpeting, drapes, newly decorated. Lease. References. 634-5820.

1232 NORTH NEVADA
Small furnished three room apartment, utilities paid, steam heat, private bath and private entrance. 633-7544.

2 BEDROOM furnished apartment near downtown. $60.00 plus utilities. 632-2642 or 634-0275. SMITH-IRWIN REALTY.

NEAR ENT AND CHIDLAW furnished 1 bedroom apartment, modern, clean, adults, no pets. 409 Prairie Road

IVYWILD, attractive three room furnished apartment. Washer, Dryer. First floor, utilities paid. Infant welcome. 632-4378.

EXTRA nice roomy two bedroom furnished apartment, washer and dryer, $115 plus 1-3 of utilities. 311 North 22nd.

YOUNG working woman wants another to share nice furnished apartment near Cheyenne School. 632-6709 after 7:30 p.m.

MANITOU. Efficiency and two bedroom apartments, furnished, utilities paid. Washing facilities $50 - $80. 708 Manitou Avenue.

$55 and $65
One and two bedroom furnished apartments, 636-1045. 3013 East Utah.

3 ROOM Furnished Apartment—North End — excellent appointments — This is a choice apartment. $85.00 utilities paid. 632-9446.

SMALL bachelor apartment overlooking Garden of Gods, lovely, compact and furnished. Gentlemen preferred. 634-0383.

furnished large 1 bedroom apartment. 1804 St. Elmo Cr., half block West of South Gate Bank.

NICELY FURNISHED three room apartment, private bath and entrance, just north of college. $75.00 a month, utilities paid. 632-2957.

NEAR Ent — ADC, one bedroom, furnished, $60-$95 including utilities. 634-2290, Skyline Apartments.

COTTAGE, clean, fenced yard, furnished. Inquire 329 South 18th. 634-4213.

ONE bedroom furnished apartment, private bath. 130 North Seventh. 392-5717.

TWO room furnished apartment, 2 adults, one room efficiency apartment, 1131 West Colorado.

1 BEDROOM Basement Furnished Apartment on West Colorado Ave. Olsen Realty 632-8821

FURNISHED two bedroom apartment, near Ent, call after 5:30. 634-6830.

CLEAN 3 room furnished apartment, private bath and entrance $65. 633-5979.

TWO bedroom furnished apartment in four plex, Golf Acres, no pets. Phone 632-7505.

CHOICE GOLF ACRES Two bedroom furnished apartment, $105.00. Available today. 632-0331.

MANITOU 3 room furnished apartment, couple no pets, $70 utilities paid. 685-9457.

THREE room apartment, furnished, bright and pleasant. Del Norte near Nevada. 634-5126.

724 NORTH Nevada, three rooms and bath, furnished or unfurnished, adults.

ONE bedroom furnished apartment. Single or retired preferred. 214 E. Del Norte.

FURNISHED three room better apartment, west side. $75. Call Bob. 634-5400.

COTTAGE furnished children welcome. Manitou Springs. 685-9397.

JOYCE Hotel, downtown, reasonable rates, daily, weekly, monthly. 633-8711.

SOUTH - Three room furnished apartment, inquire 430 East Brookside 634-5074.

NICELY furnished 1 bedroom basement apartment west, adults, no pets. 634-3852.

THREE room furnished apartment, utilities furnished $60. Call after 5 P.M. 634-1276.

FURNISHED two room efficiency, Manitou. 685-9167

ONE or two working girls to share furnished apartment. East. 634-2473.

TWO bedroom furnished apartment, utilities paid, Manitou, $85. 685-5093

NICE two bedroom furnished apartment and cottage. $37.50. 685-9408.

MANITOU 2 or 3 room cottage, furnished 685-9534.

18—Unfurn. Houses, Apts.

UNFURNISHED four room house, two bedroom, near Palmer High. $75. 633-3053.

SECURITY 3 bedroom unfurnished, stove, refrigerator, $107, plus utilities. 392-5850.

NICE 2 bedroom unfurnished house, North East. No pets. Inquire 2000 E. Uintah

DUPLEX, unfurnished, 2 bedroom, 2 appliances, 1106 E. Rio Grande. 632-9400.

SECURITY unfurnished 2 bedroom, separate garage, fenced, school near. 392-5678.

UNFURNISHED two bedroom home near West Jr. High School 495-2877

CLEAN three bedroom unfurnished apartment in duplex near Taylor School. 634-7847.

REDECORATED 3 bedroom home for rent. Unfurnished. 1221 Rockwood. Allied Builders 636-1382.

ONE Bedroom unfurnished apartment, 2130 E. Boulder, Apt. 305.

FIVE room unfurnished house. 473-9434.

TWO bedroom unfurnished house, close in. $75. 632-2009.

LOVELY, spacious unfurnished apartment. 392-3517

FIVE room unfurnished house, close in, adults, no pets. 633-3050.

FOUR bedroom unfurnished house, 2½ baths, NE. 634-0427.

FIVE room redecorated house. Unfurnished. West Side. 633-4651.

18—Unfurn. Houses, Apts.

BAYLOR ARMS APARTMENTS
NEW AND NOW RENTING
2 Bedroom Unit: 828 sq ft large living room, bedrooms, closet. Extra storage space
GE kitchens: range with hood, refrigerator, dishwasher, disposal and birch cabinets. Beautifully carpeted and draped
2 Bedroom unfurnished — $130. Furnished — $155.
Prices include all utilities. Other features: Maytag laundry room, extra storage area, hot water heat, plenty of paved parking area. Located in excellent area:
3609 East LaSalle
(8 blocks east of N. Circle Dr.)
Call 636-2001 or see Apt. 105 Baylor Plaza

10 EXTRAS IN MONTEAGLE APARTMENTS
only $140 a month
Pays the following:
1. Extra large 2 bedroom
2. G.E. Kitchen
3. G. E. Air conditioned
4. Hot water heat
5. Good wall to wall carpeting
6. Fully draped
7. Washer - Dryer facilities in bldg.
8. Extra storage space
9. Walking distance to all schools
10. ALL UTILITIES PAID
Furniture available
Beautiful new brick colonial buildings in a quiet neighborhood with sweeping views of the mountains
Call Otis G. Carlson
632-6247
473-4460
Pike REALTOR Realty Company
402 N. Cascade 473-4460

3 ROOM APTS. $65--UTILITIES PAID
Dave Will Furnish Your Apt. with BRAND NEW FURNITURE for $3 PER WEEK
1-2-3 Bedroom Homes Available for Rent
Dave's Furniture and Appliances
118 S. Tejon 633-0336

Prospector Apartments
610-710 South Union
Exceptionally nice, carpets, drapes, 1 or 2 bedroom units. All electric kitchens elevators, swimming pool. Large storage area closets. To see call Resident Manager, Apt. 201 Call 632-7847 or
Faith REALTY COMPANY
217 E. Fillmore 632-8881

Executive type home like new, 4 bedrooms, 3 baths, located in Garden of Gods, unfurnished, for lease. $275. per month, 2 acres. Call Harry Divine.
WEIDMAN & CO.
REALTOR INSUROR
123 E. Bijou 633-7744

UNFURNISHED large apartment, three bedroom or two bedroom and separate dining room, two bath, walkin closets, fireplace, stove, refrigerator, sun porch, carpets, garage, storage. $135. North Nevada 633-0002. utilities except electricity. 1829 North Nevada 633-0002.

Apartment for Rent
Lovely 2 bedroom unfurnished apartment in Belleville Apartment House. $110.00 per month.
PADGETT REALTY CO.
634-5518 19 E. Pikes Peak

CHEYENNE CANYON
1501 Cheyenne Blvd.
New exquisite two and three bedroom duplex. Unfurnished. 634-5395 after 6 P.M.

UNFURNISHED 3 bedroom, 1¾ baths, Pikes Peak Model, completely fenced in corner lot. Beauty shop attached, going business. Available, immediate possession. 473-2119.

UNFURNISHED one bedroom apartment, wall to wall carpet, draperies, ceramic tile bath, garbage disposal, newly decorated, utilities paid. 1908 North Cascade. 633-4472.

NEWER two or three bedroom house, unfurnished, built in range and oven Northeast area. Outstanding view. Garage, nice yard, adults utilities paid. 633-4378 after 4 P.M.

TWO bedroom duplex unfurnished, completely remodeled. Refrigerator and range furnished. Lots of storage. Very nice. 600 block North Pine, $80 per month. 392-3054.

SPACIOUS 2 bedroom unfurnished duplex. Conveniently located northeast. Adults. All utilities furnished except electricity. Call after 5:00 p.m., 633-4339.

VERY NICE. Large 2 bedroom unfurnished apartment. Separate living and dining room. Garage, laundry. Close to ADC. Chidlow Building. 1718 East Pikes Peak.

BRICK-BRAND NEW
Two bedroom unfurnished apartment, Carpeting, stove and drapes. 1411 South Corona. 632-6318

NEW two bedroom duplex, stove, refrigerator, drapes and wall to wall carpet furnished. Two minutes from Fort Carson $115 per month. 392-3054.

CLOSE TO TOWN
Unfurnished 2 bedroom apartment, Large closet storage. Adults. No Pets. Inquire Gladstone Apartments. 10 Boulder Crescent.

THREE Bedroom unfurnished house, large living room, near Prospect Lake $75 month. 632-6252 - 632-5086.

TWO BEDROOM unfurnished house, full basement, attached garage, electric range and refrigerator, Ivywild, $95 plus. 632-7185.

HOUSE for rent, unfurnished, 4 rooms, bath, adults, no pets, 15 North Chestnut

UNFURNISHED small house, close in, couple only, no pets. 634-0402 mornings.

THREE bedroom unfurnished, west of Carson, drapes, dishwasher, range, refrigerator, $120. 633-0769

UNFURNISHED apartment for rent prefer elderly people, $50 utilities included. 634-7400.

UNFURNISHED 4 bedroom house. Available March 15. $125.00 month. 1821 North Royer. 633-7386.

WEST, 1 bedroom unfurnished side by side duplex, pine panelled $65. 635-2451.

NEWLY decorated unfurnished 5 room house near college $85. 632-7098.

TWO Bedroom unfurnished house, dining room, fireplace, stove, dryer, 636-1349.

2 BEDROOM unfurnished. Stove, refrigerator, fenced yard. Near bus, college and ENT. 634-3074.

UNFURNISHED 5 room apartment, N. Tejon, for permanent adults. 632-4764.

TWO bedroom and family room, carport, fenced yard, NE. 635-8272.

18—Unfurn. Houses, Apts.

UNFURNISHED
4 Bedroom delux home NE. Built-in deposal, dishwasher, oven & range, finished family room, covered patio, sprinkling system rent — $240.00.

Three bedroom home West with carport, built in range, rent $120.00 per month

One bedroom apartment, range and refrigerator included. Rent $70 per month

Three bedroom deluxe home in Kissing Camels Estates. Rent $300 per month

Two bedroom home located near Penrose Hospital, Rent $95.00.

Two bedroom home. North, rent $65. No appliances.

Three bedroom home, North, near Audubon Shopping Center, fenced yard, rent $120.

Three bedroom house, Northwest, near freeway, attached garage included, rent $115.

FURNISHED
Two bedroom ground floor apartment in Golf Acres, Rent $112 per month

Three room apartment, North, couples only, rent $85.

BAKER REALTY
REALTOR INSUROR
635-3591 511 N. Tejon

SMARTT RENTALS
1 br FURNISHED APT, including utilities $ 70 per month
3 br, bsmt, near Chidlaw Bldg, vacant 125 per month
3 br, garage, fence, appliances, avb. March 10 135 per month
4 br, rec room, 2 bath, gar, fireplace, West 135 per month
4 br, 1¾ bath, fireplace, appliances, near Divine Redeemer 150 per month
3 br, gar, 1½ baths, vacant 155 per month
3 br, 1¾ baths, fireplace, FULLY FURNISHED, NICE! 175 per month
For addresses, please call SMARTT REALTY CO. 633-5541.

WIDEFIELD
3 bedroom brick home with full basement, 2 baths, attached garage.

SECURITY
3 bedroom home with attached garage and fenced yard. Immediate possession. $100.00
SHORT & BRIGGS REALTORS - INSURANCE
3 Widefield Blvd. 392-3411

New-Circle Arms
2 Bedrooms unfurnished From $115.00 all utilities paid. 3006 DeCortez Dr. 1 block East of N. Circle Bowl. Near Schools. Ent. Carpeting, drapes, Yard.
MORE APT—SAVE MONEY
Call Now 632-0331

TWO bedroom duplex, redecorated, furnished, $75

THREE room apartment, good, unfurnished, $75.

FOUR room clean furnished $60, including lights and water

SEVEN rooms, ground level, oak floor, unfurnished $80

634-7427 after 6 p.m.

BROADMOOR
Contemporary, unfurnished 3 bedroom, den, recreation room, modern kitchen, 2 baths, 2 car garage. $225.00 per month. Call Walt Knorr, Realtor.
PADGETT REALTY
634-5518 19 E. Pikes Peak

TOP RENTALS
Several choice rentals to choose from in Stratton Meadows, Security, and Pikes Peak Park. 2, 3, and 4 bedrooms. Starting from $90.00 and up. Call THE WILLIS AGENCY 392-3456, 358 Main, Security, Colorado.

Two bedroom good location, available immediately unfurnished. $80 per month. Call Harry Divine.
WEIDMAN & CO.
REALTOR INSUROR
123 E. Bijou 633-7744

NEW DUPLEX
Two bedroom unfurnished, electric stove, refrigerator and disposal Large closets, sound proof between units. Inquire at 203 Chelton Road, or call 633-8220.

NEAR PETE FIELD
Unfurnished 3 bedroom apartments, $140. - $150. includes carpeting, draperies and utilities. Four miles east of Circle Drive on U. S. 24. 596-5314. Hathaway Apartments.

Attractive New 1 Br Unit
Near ENT
All Conveniences
636-2381 or 473-1524

UNFURNISHED Newly decorated, two bedroom duplex. Wardrobe closets and storage. Wired for electric dryer and range or gas range. Half block to bus and shopping centers. $110. 1213 James Lane. 634-5204.

NEW 4 bedroom, unfurnished 2 baths with built-in range, large garage etc., for rent at $135. per month to veterans or FHA while qualifying others from $108., per month. Only $99.00 closing costs. Call 636-3214 10 AM 'til 5 PM.

744 EAST Costilla, unfurnished, one bedroom, living room, kitchen, bath, small family, only $75.
746 EAST Costilla, unfurnished, efficiency cottage, shower bath, one or two adults, $50. 634-0287.

NEAR PETE FIELD
Small unfurnished house with full basement. Inquire at the Liquor Hanger, 6310 E. Highway 24 or call 596-5623, 635-5831.

UNFURNISHED 4 bedrooms, carpets, drapes, appliances, fireplace, basement and garage with fenced yard near North Junior. $150. month plus utilities. Inquire 1611 North Weber.

FOUR Bedroom, two bath, two carport, 1095 Cheyenne Blvd. Available about March 15 or April 1. $165 per month on yearly basis. 632-2478.

THREE bedroom house, unfurnished, very nice, fenced backyard, carport, $105.00 per month. 607 Lynn, Stratton Meadows, 392-8294 or 632-6626.

BEL MAR
One bedroom unfurnished, all electric kitchen, carpet, drapes, 623 North Weber, manager B-2.

EXCEPTIONAL
Near Ent, 3 bedrooms, 2 baths, finished basement, garage, adults $150. 633-3332.

SPACIOUS new three bedroom unfurnished apartment North near schools, carpet, drapes, appliances, air conditioned. 635-7838.

4 BEDROOM, carpeting and drapes, North Hancock, nice yard Iris Lane 634-7915 Vradenburg Realty 636-1637.

SMALL unfurnished apartment, near Court House for permanent tenant. Reasonable, Rodgers Realty Co., 928 South Tejon, 632-4290.

BRICK duplex, unfurnished, 3 bedroom, 2 baths, appliances, no pets $145.00, near Wasson. 633-4595 or 632-6880.

THREE bedroom houses, unfurnished, clean, appliances, storage. Security, 6 Hopi and 309 Kiva Street. $105, 634-2730, 632-1316.

UNFURNISHED 3 bedroom home with fireplace, wall to wall carpeted living room, with access to 5 acres. Call 495-2060.

LARGE 3 bedroom unfurnished apartment, close to Carson and elementary school. Call after 5, 392-5295.

CLEAN, newly decorated unfurnished 3 bedroom, fenced yard, 2549 Chimayo 473-2509 or 392-5738.

UNFURNISHED three bedroom house, bath and a half, near Ent. $105 plus utilities. 633-5075.

THREE bedroom unfurnished house, 2 car garage. 218 Security Blvd. 392-3912.

TWO bedroom, luxury, unfurnished, near Ft. Carson. Southgate. $115.00. 392-3422.

MANITOU — Three room cottage with bath, unfurnished. Call 685-9468.

UNFURNISHED four room apartment, close in to town, see Dale at 414 South Tejon. 635-3862.

HOUSE, three rooms, bath, partly furnished, adults, no pets. 633-1688.

18—Unfurn. Houses, Apts.

Three bedroom house with range and refrigerator one block from Thorndale Park on the West side. $80.00 and utilities.

Two bedroom house with garage, four blocks from Ent. $110.00 and electricity.

North — a very spacious two bedroom apartment with a fireplace in one bedroom and living room. This is modern. You will like it. $125.00 includes utilities except electricity.

3 bedroom house West side. No pets, one child. $95.00 plus utilities.

Haley Realty and Insurance Agency, Inc.
109 E. Fontanero 634-3785

LEASE WITH OPTION TO BUY
3 bedroom, basement, garage, brick, West — $120 month.

4 bedroom, rec room, 3 baths, brick Northeast — $165 month.

Please phone BOB THORNTON 632-8338 evenings; or SMARTT REALTY COMPANY 633-5541 days.

3 BEDROOM HOUSE
Beautiful yard with sprinkling system, 2 car garage, chain link fence in back. Available now, on a lease, call Glen Ault, Melrose Realty Co.
MELROSE Realtor
16 East Pikes Peak Call 632-3533

1932 ROWANOKE
Three bedroom, unfurnished duplex, completely redecorated, large kitchen, disposal, electric stove, bath with shower over tub. Powder room first floor. New drapes through out. Unmetered washer, dryer, hot water heat, storage, garage, patio, adults. $150 plus electricity. 632-7911.

One bedroom furnished apartment. Yard shade trees. $70. month. Utilities paid. 3122 W. Pikes Peak. 634-6517 LOOK Realty 635-0296

THREE bedroom unfurnished house, near school, new community center, responsible persons. Security. 634-2673

3 Bedroom unfurnished apartment Clean and attractive. New floor covering in kitchen and both baths. Call Bob Hunt 634-5400

THREE possible four bedroom house, semi finished basement, appliances, fenced. 3007 Hyman. $150. 634-2730, 632-1316.

SECURITY, unfurnished 3 bedroom, attached garage stove, refrigerator. $105.00. 635-0897.

RURAL home, modern, unfurnished $85. month 632-6120.

22—Wanted to Rent

WANTED - Cafe or restaurant with equipment. Write 2400 Lake Avenue, Pueblo, Colorado.

25—Musical Instruments

MUSICAL instruments wanted, highest cash paid, KLESI MUSIC SHOP.

WURLITZER spinette, 2 keyboards, 13 pedals, instrumental percussion $750. 633-7216.

CHRISTMAS piano Vertical grand. Hand wound strings. $200 808 South 26th.

SPINET piano walnut Wurlitzer. Like new. $800.00. 632-2751.

1962 ZENITH 23 inch console T.V. Like new. 420 West Pikes Peak.

KIMBALL baby grand, call 635-8802 after 6 PM.

CONSONADA single manual organ, very good, $325. 495-2433.

26—Home Furnishings

Always Call Ross Auction
Call 632-6693
We Buy Used Furniture
We will pay you top cash prices for your furniture, appliances, antiques or household goods — or we will sell them for you at auction
Auction Every Monday
123 South Cascade
Jack R. Ross Auctioneer

Pettigrew AUCTION COMPANY
Auction Every Tuesday
WE PAY MORE CASH for your furniture, rugs, dishes and appliances, or we will sell them on commission. CALL 633-7963 for prompt service.
405-07 So. Nevada

HOTPOINT 14 cubic foot refrigerator freezer, neutral toned 72 inch Simmons hide-a-bed sofa, Danish modern 54 inch bed, 55 inch dresser, mirror to match. All items less than 2 years old in A-1 condition. Call evenings 633-8563.

ANTIQUE styled French Provincial sofa handmade in France. Three years old. Excellent condition. Call 635-0700 after 5.

BEDROOM set, blonde oak, bed, chest, vanity, mirror, stool, $75.00 473-3661.

HARDWICK deluxe 36 inch gas range, used five months, perfect condition. 473-1583.

MAYTAG automatic washer, Westinghouse Dryer, Frigidaire refrigerator, GE TV. 633-7683.

FURNITURE refinishing and antiquing, specialties pianos and picture frames. 632-0590.

LIVING room, dining room furniture for sale. 3122 Paseo Rd.

27—Building Materials

2 x 6 Trusses, used lumber for sale. Will span 20-25 ft. building. Miscellaneous items. Days 633-6641, ext. 3132.

USED BRICK
Cleaned and delivered. $45.00 per M. 633-3047.

MATCHING sofa and chair, two dinette sets, stove, two large repairable TV's. 632-7269.

46 x 30 BUILDINGS, used lumber. 596-5747.

28—Misc. for Sale

MERCHANTS
Save money, make your own sales pulling signs with the all new sign maker kit. No experience necessary. For information and demonstration, call 632-7676.

12 Ft. COLDSPOT refrigerator, separate freezer, automatic defroster, six years old, perfect condition, $115. 633-8472.

DARK brown, Fashion Tress wig, excellent condition, $75. also woman's white shoe skates, 6½, new, $25.00. 632-6818.

PLAYPEN, pad, almost new, car seat. 719 North Nevada, Apt. 1. 635-4149.

USED lawn spreaders, 635-3501. Simpson & Co. 201 West Colorado.

SILVERTONE console 24 inch TV, record player, good condition, $85.00. 632-1197.

RECORD player. Also older motorscooter with new motor, sell or trade. 632-0460, 632-1089.

MISCELLANEOUS doll clothes for 36 inch walking doll. Not over $1.25. 635-0607

TV RENTALS. $3.00 weekly, stereo tape rentals, photostats. Harlan's, 536 E. Kiowa.

LAMB's Used Furniture and Upholstering. 2407 West Colorado, across from Park. 632-3601.

DREXEL Touraine French Provincial Fruitwood Twin Bedframes for Sale. 633-2711.

EARLY American pine antiques: blanket chest, captains chest, night-stand, 636-3653.

MAYTAG wringer washer, $30, 473-0033 Sunday.

INTERESTED in Color TV? RCA remote control, very good. 635-2054.

8 FOOT Kroehler Colonial Sofa. $45.00. 633-1997.

SINGER Portable, has new motor, speed control only $19.50. 635-1523.

SINGER Portable Sewing Machine, trade in. Only $14.00. 635-1523.

PEERLESS upright piano, one rocker, two chairs. 633-6307.

STERLING Silver, movie camera equipment. 633-3071.

NAVAJO RUGS — Direct from Reservation. 634-8338

28—Misc. for Sale

AJAX
Bargain Basement Better Buys

24" Apt. or house trailer size automatic washer. Delux model with water temperature selector. Ideal for very small space.
ASSUME PYMTS. OF JUST $7 PER MO.

Modern, high grade sofa with matching chair set. Brand new but has been on display in Model home for 4 mos. Regular price on this set is $349.95. This one only, can be bought for $197. No Money down
PYMTS $12 PER MO.

Rec. room furniture, plastic sofa and 2 matching chairs, orange color, steel legs and wooden arms. A few sets left in stock
CLOSE OUT AT $29 PER SET

Close out special on some Bookcases or record cabinets. Blonde, Mahogany, or walnut. Reg. Sold for $39.95
NOW JUST $27.00

TERMS TO SUIT YOU
Open Mon. & Fri. Until 8:30
120 S. Tejon 636-1393

MARCH BUYS
Used TV, Stereos

Magnavox Rad-Phono.	$28.
Westinghouse 21" Console	$49.
Zenith 21" Console	$59.
Capehart 21" Console	$59.
Kaynell 17" Tab Mod	$34.
Zenith 21" Tab Mod	$49.
Admiral 21" Tab Mod	$64.

New Tape Recorders
Concord, Norelco, Transcorder 20% off.
Westinghouse 19" TV Deluxe instant-on 25% off
Easy Budget Terms
Colorado Springs Music Co. North Store
110 N. Tejon 635-1565

GUARANTEED APPLIANCES
2307 E. PLATTE AVE.
If you can not afford a new appliance, you cannot afford TO MISS OUT on this automatic washer $30 up, ranges, gas or electric, $25 up, refrigerators from $17.50 up, James portable dishwasher, $30, Revco built in bar, freezer, gas range with heater. We also service all major appliances below standard rates, used parts available.
634-4494

Singer Blond Console 1964 — $15.00, 1965 White port— $14.00, Singer Dial A Stitch $9.00, Elec port $4.00, 1965 White Cam automatic, $35.00, Pfaff port $12.00, Elna Supermatic $5.00 mo. Many others used & repossessed. 330 N. Nevada. Free home demo. 633-9161.

REPOSSESSED, bed room set, nice and clean, consists of bed, chest of drawers, vanity, mirror, heavy duty mattress and box springs. Cost new $200 pay off balance of $100.75 or easy payments. GOOD-DEAL Furniture 2[illegible] E. Platte.

1-3 OFF REGULAR PRICE ON UTILITY KNOTTY PINE PANELING
½ OFF ON WOOD MOULDINGS DISCONTINUED PATTERNS
CASH AND HAUL
STAGS LUMBER AND PLANING MILL INC.
2700 W. ROBINSON

DUMONT TV
G & M Radio and TV Service
Rentals, Service, Sales
310 East Del Norte 635-5587

WALL PAPER
FINEST selection of Decorator Papers by Waverly Imperial, Tribaut, Stauntan, Jean McLain, Sanitas and Wall tex. Books to loan KWAL PAINTS 2939 North Hancock 636-1621 Free Delivery.

NEW GE VACUUM
swivel top, 64 models, warehouse clearance. Must sell, $21.95 full price or $1.00 a week on terms. One year's guarantee. All attachments. 634-0903.

LADIES and Childrens Shoes 2 Pair for $5. Mens Work shoes 6" and oxfords. Reg. $6.95, now only $3.99 Mens Golf shoes up to $19.99 value special now only $6.99
Collins Discount Center
603 South 8th

If carpets look dull and drear, remove the spots as they appear with Blue Lustre. Rent electric shampooer $1.
GAMBLES DOWNTOWN 632-1591
GAMBLES SOUTHGATE 636-1321

SPOT CASH
We pay spot cash for good used furniture, prefer complete household, such as bedroom, living room, and dining room suites. Call MR. BERG - 632-1349.

COLLINS DISCOUNT CENTER
Large selection of Boots at $8.99! Western Boots only $13.99!
Open Daily 8:30 a.m. - 8 p.m.
Sundays 9 a.m. - 7 p.m.
603 S. 8th 636-3911

Vacuum cleaners, sewing machines, new & used, sold at cost plus freight or trade-ins.
DYKES VACUUM
1018 S. Tejon

TAKE Soil away the Blue Luestre way from carpets and upholstery. Rent electric shampooer $1. Shearer Hardware, Coast-to-Coast, 2329 E. Platte.

KEEP yor carpets beautiful despite constant footsteps of a busy family. Get Blue Lustre. Rent electric shampooer $1. Pro Mate Paints, 123 Soth Wahsatch.

KENMORE automatic washer, 2 speed, 2 cycle, late model, works good, $40.00. Indoor electric rotisserie, great for winter entertaining. $20.00. 635-7323.

ROOM SIZE rugs — 9x5 beige wool with pad, used three months, $40.00; 9x12 blue-green nylon, foam back, $15.00. 632-9037 eves.

POLAROID camera, model 850, automatic flash, takes black and white, and color pictures. Leather case included. 632-0677

GOOD tires, batteries, cars trucks and parts at reasonable prices. Barnes Auto Wrecking. 392-7655.

CLOTHES line poles and all types of fences. Expert installation Western Fence Company, 634-6816.

MARKLIN
HO railroad, lots of it, sell or trade. 634-7963.

10 SPEED bicycle $35., electric range $40., kitchen table and chairs $7.50, antique table $7.50, organ $400. 473-1743 after 5 P.M.

SONY stereo tape recorder, two speakers, sound on sound, like new, including twelve recorded tapes, $195.00. 635-3127.

ANTIQUE organ, very good condition. 632-6746, mornings or evenings.

ROTORARY type gas power lawn mower, excellent condition, $45. Call 635-9030

1964 MONTGOMERY Wards Freezer, deluxe model, must sell. 634-6764, 2505 East Highway 24.

WESTINGHOUSE blonde combination TV 21 inch, radio, phonograph. 633-6241.

STANDING Rambler B. Appaloosa Stallion. Crystal Valley Ranch. Breeding fee $50.

IMPERIAL Frigidaire washer and dryer, matched set, like new, $190.00. 1306 North Swope.

WILL consider trading 30-06 with scope for good freezer or used car. 634-5313.

SACRIFICE Singer portable sewing machine, 32 automatic pistol. 633-3397.

UNDERWOOD [illegible] machine with stand. Like new. Call Mrs. Frek. 633-8126.

ENGLISH riding saddle new condition $50. Schwinn 3 speed bicycle $25. 495-2811.

28—Misc. for Sale

METAL STORAGE BUILDINGS
10 x 16 Ft.
$500
FORK LIFTS
Several Sizes
Price Them!
SURPLUS CITY
204 S. 24th

REPOSSESSED
1965 White cam automatic sewing machine. Zig zags, sews on buttons, buttonholes, monograms and many many decorative stitches. Needs no attachments & Guaranteed. Only 5 payments of $7.90 or $33.00 cash. For information on this unit phone 633-9161 or 634-3039.

GARDEN SUPPLIES
Lawn lift fertilizer, rose and plant food, planter mix, insecticides, hose master sprays, sprinklers, garden hose, garden tools, large pots for plants, tulip, hyacinth, crocus bulbs.
PEAK PET AND GARDEN SHOP
7 West Colorado
634-2998
open Friday night until 9 pm

Sides of Beef 39c lb.
Hind quarters of beef 45c lb.
Cut and wrapped
Free financing - Nothing Down
6 Months to pay
Collins Discount Center
603 S. 8th 636-3911

ELECTROLUX
vacuums. Repossessed. Assume 3 payments of $4.50 a month while they last. One year's guarantee. All attachments. 634-0903.

STRAW FOR WINTER MULCHING
SIMPSON CO.—UPTON GARDENS
1216 N. Circle Drive

CLOSE out on 21 inch Motorola color TV, $75.00 trade-in allowance on your set. Shearer Hardware, 2329 East Platte.

20½ cu. ft. Coldspot freezer. New Tone intercom system, never installed all wire included. 633-8367.

CLOSE out on 21 inch Motorola TV. $50.00 for your set on trade. Shearer Hardware, 2329 East Platte.

HANDMADE gifts, better used clothing. Midway Treasures, 123 East Boulder.

COLDSPOT freezer 15.3 cubic feet. One year old. $150. 414 North Weber.

GOOD Buys in used furniture. Reasonable prices. Hoy's, 512 West Colorado.

15 FOOT chest freezer $75. Piano organ ½ price. Trombone $50. 633-1106.

MAYTAG WRINGER WASHER used 2 yrs $65. Call 392-3687.

STUDIO knitting machine. 636-3607.

SINGER slant-o-matic portable like new. 633-3337.

BETSY Ross Lester Piano. Other furniture. 2913 Illinois.

LIKE new 8 cu. ft. Norge refrigerator. 633-4177.

USED once umbrella ten 9x9 $35. 633-7486.

PARTS for all electric shavers repairs Campbell's 23 ... Tejon

29—Misc. Wanted

NEEDED GOOD
used bedroom suites, living room set, and some appliances.
call 636-1395

$ GUNS WANTED $
MODERN GUNS. OLD STYLE GUNS. JOE KADISH PAYS TWICE AS MUCH. BRING THEM TO
19 EAST COLORADO

WE BUY GUNS. We trade guns regardless of condition. Pistols, rifles, shotguns. Call Frank 634-1388.

HOLLOW body electric guitar, two pickups preferable. Call 632-1850 after 4 p.m.

WANTED diamond ring, mans diamond or diamond engagement set. 633-6747.

30—Real Estate Loans

First & Second
REAL ESTATE LOANS
For Any Purpose
At Low Bank Rates
INDUSTRIAL BANK of Colorado Springs
18 E. KIOWA ACROSS FROM NEUSTETERS

MORTGAGE MONEY AVAILABLE
Conventional — Construction — Commercial. Call Mr. Swayne
SOUTHGATE STATE BANK
473-1234

31—Real Estate Wanted

NEED TO SELL YOUR HOME?
FOR FAST DEPENDABLE REALTOR SERVICE CALL US TODAY. SINCE 1925 YOUR HOME SELLING SPECIALISTS.
BAKER REALTY
REALTOR —INSUROR
635-3591 511 No. Tejon

Guaranteed Sale
If you must sell quickly, immediate cash for your equity. Colorado Springs Stratton Meadows Security. Call RANDY CASE eves 636-2144. J. L. CASE & COMPANY 633-3836. 620 No. Tejon.

'61 FORD, trade on small house, bath tub, basin, double sink, wash machine, Servel refrigerator, deep freeze. Charley - evenings 632-7154, 535 E. Bijou.

WANT to assume loan on 4 or more bedroom home. Prefer large lot or outskirts. No agents. Write box 6202, city.

BUSINESS office for lease. Call Manager, Cascade Avenue Medical Building 635-8014.

32—Off. & Stores for Rent

711-713 N. Union
Office or business location, 1800 sq. ft. Ask for OPAL WEBB, 709 N. Union. WEBB REALTY 632-7375

FOR LEASE
One unit left. Corner unit, 840 sq. ft. $195. per mo. on ground floor North Circle Business Center — 600 block on heavy traveled North Circle Drive — Fine location. Air conditioned, parking . . . For more information, call UNITED REALTY CO. 636-3841 or EARL NICHOLS 633-8570 or Leo Lynn 633-6037.

FOR LEASE
OFFICE. All panelled. Air Conditioned. Size 20' x 80'. Parking in rear
517 S. Tejon
H. C. Gerber. 473-1234. Eve 473-4000

LARGE warehouse, ideal for freight dock, rail siding and scales. Contact Sam Zeppelin, Denver, FL 5-1249. To see locally 633-3352.

BLDG. on corner of Colorado & Walnut, will lease office or office and warehouse with full basement and loading dock. For information call 632-4629.

ONE office left — Approx. 16 x 25 Ft. — fully air conditioned — Utilities furnished. 716 N. Weber
CALL MR. OLSEN
Olsen Realty 632-8821

2 ROOM Office. Rent or lease on East Fillmore. Call John Clay Sundays or evenings 633-7867 or Littlejohn Realty 635-2515.

1000 - 4000 SQ. FT. office or light manufacturing space, very desirable Northend location. Reasonable rent. 473-2146.

[illegible] building 25 x 40 $100/mo. [illegible] E. [illegible] 633-2115 or 634-6549.

32—Off. & Stores for Rent

New medical building, all ground floor offices, near Penrose, air conditioned, off street parking. For this ideal office space call or see:
BAKER REALTY
REALTOR INSUROR
635-3591 501 North Tejon

97% OCCUPIED
THERE IS A REASON!!
Parking, full time management, clean surroundings, secretarial and answering for our tenants.
Rents Start at $50
MAJESTIC BLDG.
7 East Bijou 473-2587

OFFICE FOR RENT OR LEASE
Two rooms plus store room. Good high traffic area on East Fillmore. Off street parking. Call John Clay Sunday or evenings — 633-7864 or Littlejohn Realty Co. 800 East Fillmore, 635-2515.

FOR LEASE
approximately 600 square feet - ground floor.

CHOICE
office space, includes: air conditioning all utilities, Janitorial service, off-street parking. Rocky Mountain Industrial Bank Building 632-8501.

NEW building, for rent or lease ideal outlet restaurant-drive-in-pizza hut, 1424 Dustry Drive, 392-9964 or inquire Johnnie's Garden Fountain Valley Shopping Center (Security).

600 square feet in new brick building with off-street parking. $125.00 per month lease.
HILL REALTY
Realtor
633-4618 15 E. Pikes Peak

CLEAN AND NEAT
Ground floor office or shop, $75.00 month, plenty of parking space. Rodgers Realty Co. 928 South Tejon. 632-4290.

OFFICE space, modern building, individually controlled heat and air conditioning. 675 sq. ft. at $135.00 month or 555 sq. ft. at $110.00. 1605 South Tejon, call owner 634-4124.

8500 FOOT WAREHOUSE
for lease, close in, with paved yard, modern. Call 633-2096.

BUILDING. Best location, South Nevada, 2400 sq. ft., suitable for garage or other business. Owner 633-4442.

44 x 66 STORE at 3409 North Prospect. $250.00 month. 633-7703 or 632-9222.

34—Buildings - Buy - Sell

WILL PAY CASH
or houses to be moved. Free estimates on moving or wrecking houses. See T. E. Smith, 634-1581 or 633-3606 evenings.

10 x 12 SHEET iron building. Two inch insulation and sheet rock. Ideal for mobile home storage. Will take $175.00. 392-8530.

46 x 30 BUILDINGS, used lumber. 596-5747.

35—Real Estate for Trade

CHRISTMAS TREE EVERY NIGHT
and a view that won't quit. No yard to worry about. Must see this new unusual custom built home 5 min. from town. 3 Bedrooms, 2½ baths, fireplace, dining room, very large kitchen with bar and all built in stainless steel appliances. 2 car garage. Will take paper or older home as down payment. "Or trade for Income".

10 ACRES NE
C-2 County Zoned, will trade for Washington D.C. or sell and help finance.

TRADE
20 Unit Motel and 2 commercial buildings West for land or Apt. house paper or commercial property. Large Equity.

PIKES PEAK IS YOUR VIEW
Would like to trade this beautiful 4 bedroom, 3 fireplace, 3 car garage, large rec room with built in bar for down payment on older Apt. house on N. Nevada, Tejon or Cascade Ave. Large equity.

TRY THIS FOR SIZE
I have 5 acres in Monument, also 5 acres with 2 bedroom house in Monument, 1 Commercial lot on N. Nevada, 1 lot in Broadmoor, all clear. Will sell or trade for Commercial property in Phoenix or Scottsdale, Arizona or St. Louis, Mo.

26,000 SQ. FT. LOT NE
Will sell or trade for income property.
Call MAURICE BARNES 632-8356 or CENTRAL ENTERPRISES on any of the above 636-2381.

TRADE FOR BOULDER PROPERTY
5 unit apartment in Boulder, Colorado, with good income background to trade for 2 or 3 bedroom home in Colorado Springs. Call CLIFF BROCK, 633-3298.
THE WILLIS AGENCY, INC.
722 SOUTH TEJON
633-1741

Trade For Woodland Park
3 bedroom home with full basement and double garage. Good Northeast area. Under $20,000 includes all appliances. What have you?
GEORGE KREBS 473-2525
402 N. Cascade 473-4460
Pike Realty Company REALTOR

BLACK FOREST TRADE
New three bedroom home with fireplace, dining area on 2½ acres. Ready for immediate occupancy, Academy school district. Call Bob Bogue 495-4175 or Jack Ford 495-2727. Ford Realty Company.

2½ LOTS, Motor City, for 2 bedroom. Good area. Call Essie Ray
Look 632-2591.
Majestic Building 635-0296

4 PLEX located north in industrial area. $3,000 down will handle. Income $360. Sell or trade. Value $30,000 or trade equity of $16,000 for larger income. Call Rex Dodson Realtor 633-0738 eves. Builders Realty 633-8763.

TRADE Denver Home for Colorado Springs Home - Four bedroom brick, basement, attached garage, patrio, fenced, 4¾ per cent GI. Write or phone owner, Bob Louden, 7214 North Santa Fe Drive, or call Denver 428-2891.

LOTS. Garden Ranch, Cheyenne. Call 632-6637 anytime. CENTURY REALTY.

THREE bedroom home to trade. What do you have to trade? 632-6046.

36—Lots and Tracts

TRAILER ACREAGE
W/Stream & trees, So. of Colo. Spgs. A hard to find item w/good terms. Call Wayne Pierson Builders Realty 633-8763 or 632-0003.

36—Lots and Tracts

ONLY $1.00 PER ACRE
500 ACRE FARM $500.00
Colored Brochure Free
Land where vegetables, coffee, rice, cotton, wheat, corn or anything planted thrives. Plenty of grass. Wonderful climate. Immigrants from all over the world are pouring into this country seeking their fortunes, truck gardens, pepper, coffee, and rice plantations. This land is located approximately 400 miles north of Brasilia, capitol of Brazil, South America. It is not far from the new hydro-electric plant in Tocantins. We have 250 farms to sell at $500.00 each, $50.00 down, $20.00 per month, (no finance charges) but we offer 10% discount for cash. These farms have been fully surveyed, staked, and registered. All of our titles are free and clear. Free colored brochure upon request. Selig Bros. Real Estate Co. (licensed real estate dealers by the State of Indiana, members of the Indianapolis Chamber of Commerce), 42 W. South Street, Indianapolis, Indiana. Telephone Area Code 317, ME. 4-8328.

A BARGAIN
50,000 sq ft industrial land, good location, streets 3 sides, alley in rear. $ .20 per sq ft.

100 ft x 150 ft corner lot, commercial zoned, good spot for multiple dwelling. $10,000.00.

60 ft x 150 ft corner lot, commercial or multiple dwelling zoning. $5,500.00.
REALTY SERVICE 632-1579

INVEST NOW
In ski country U.S.A. Choice mountain land available now near all major ski and recreational areas. Single cabin sites or bulk acreage. Money invested now will yield 100% and more by mid summer. Don't delay — Call Now — Ron Weiman — Pike Realty Co. — 473-4460.

Lots—½ Acre
Close in, beautiful building sites. Also 5 and 10 acre tracts. Choose now before the price goes higher. To see call Ira Blair, 634-8284.
Vrooman Realty Co.
3515 No. Chestnut 473-2210

BROADMOOR LOTS
Located in choice area in Broadmoor. Fully improved with underground utilities. Approx. ½ acre in size with 150' frontage on paved streets. Call A. W. HORN, 473-3325 or 634-2316, COLORADO SPRINGS REALTY CO., 409 S. Nevada Ave.

CHOICE LOT
80x100 on Logan Circle. Close to Stratton School and Horace Mann Jr. High. $5500 price includes all utilities and tap fees into lot. Call Bob Cook, Home, 392-7407 or Walker & Co. 632-6681.

CHECK THESE
Beautiful Black Forest 80 acres $300 acre. 40 acres $350 acre. 5 acre sites Woodland Park. All w low down paymt & excellent terms. Call Wayne Pierson Builders Realty 633-8763 or 632-0003.

83 Acre West Cimarron	$3,950
¾ Acre Rock Creek $500 dn.	$1,500
Lot 19th St. & Koshare	$2,000
Lot 27th & Uintah	$2,500

Rex Dodson Realtor, 633-0738 eves. Builders Realty 633-8763

15 ACRES with water and small Lake. Near city. Ideal for Country homesite. Only $1,300 per acre. Terms. Call ROSS McMULLIN Realtor 392-5356, Builders Realty 633-8763.

55 ACRES SOUTH—Make Offer 15,000 sq. ft. Commercial zoned East. LEONARD ZANETELL Realtor 632-5186 Builders Realty 633-8763.

HILLSIDE lot, duplex zoned, beautiful mountain view, west, reasonable. 495-2452.

8500 FOOT WAREHOUSE for lease, close in, with paved yard, modern. Call 633-2096.

USED car lot for lease. 633-7235.

SEVERAL lots, NE, on Palmer Park Blvd. 633-4595 or 632-6880.

GOOD home building lots. Inquire 2000 East Uintah.

PET cemetary location. Close in. 473-4112 Jet Realty.

LOT, Ivywild, beautiful view, 92 foot frontage. 632-0852, 633-1926.

5 acres residential, wooded, east of Monument. 633-8026.

FIVE acres nice land $4,500. $1,500 down. Clausing Realty. 481-2324.

FIVE acres, 14 miles east. $1850. 392-3933.

37—Ranches

RANCHES
640 acres, 3 bdrm home, 2 wells several dams & Ponds, 2 live springs, only 29% down, owner will carry entire balance. A Real Good Buy.

1027 Acres, old home & buildings being remodeled now. Good area, nice community, school bus at door. GOOD terms to qualified buyer.

577 acres. New 3 bdrm home just 2 yrs. old, full basement, w/w carpeting, good set buildings, several of them, good corrals, 2 wells, windmill, 2nd set of bldgs. ½ mile away. Assume Loan, owner will carry some, will take equity on $25,000 home in town.

Several other good ranches just listed. Dry land and few irrigated farms. For information and terms, call HOWARD BREEDEN eves. 634-0605 or any time 632-3533.
MELROSE Realtor 16 East Pikes Peak Call 632-3533

FOR LEASE — 160 acre ranch, all grass, house very old. $900.00 year. Clausing Realty. 481-2324.

38—Suburb. - Other Cities

Florence, Colorado
Raise your children in a small town yet be only 20 minutes from your work. Beautiful 4 bedroom home with built in electric appliances including a freezer. 2¼ baths, carpets, drapes and a large lot, fireplace and 2 car garage. Ideal for Ft. Carson or Norad personnel. Call ED VARELA eves 632-0921 or

13 MILES EAST OF COLORADO SPRINGS
10 acres, nice 2 year old 3 bedroom home, good well, shed for horses. This is priced to sell—owner leaving state. Call Beverly Fromm 632-2061.
HALEY REALTY AND INSURANCE AGENCY INC.
109 E. Fontanero 634-3785

BLACK FOREST OWNER ANXIOUS
Beautiful acreage with the most liveable, loveable 3 bedroom Country home in the area. Solid log siding, huge rec-room, 1½ baths, 2 car garage. Priced $20,000 for quick sale. BETTY POLHEMUS 495-2346 or Estate Realty.

IDEAL country living. Near Academy. Small home, apartment for children or in-laws. Over 1,000 square feet outbuildings. Acreage. 495-2577.

39—Mountain Property

TO SETTLE estate, small frame house and lot on Park Street, Woodland Park. Also furnishings and personal belongings and few antiques. Sale on premises at 10 a.m. Saturday March 13, 1965. P. R. Epley, Administrator Gladys Schwartz Estate.

WHISPERING PINES, ROCK CREEK PARK. Immaculate 2 bedroom home with 2 bedroom cottage. $18,000 No down VA payments only $120 monthly. Call Rex Dodson Realtor 633-0738 eves. Builders Realty 633-8763.

BEAUTIFUL 158 acres. North of Woodland Park. Plenty of water. R.E.A. Natural gas close by. Could be sudivided. Reasonable. 633-7657

OVER acre, near Deckers, stream full length. R.E.A., lodge available. Will trade. Call after 5:30 p.m. 632-3097.

R-5 zoned. Approx. 5½ Acres on Templeton Gap Road In City Limits. Call 632-6637 anytime. Century Realty.

39—Mountain Property

CUSTOM contemporary, choice year round Cascade location. 1825 square feet, one - level, cedar paneled livingroom, large pictures windows and fireplace. Beam ceilings, 2 or 3 bedrooms, family room with fireplace, 2 patios and rock work, 1 2/3 baths, FAH Natural gas, drapes, and carpets. Fenced yard, large lot. $5000 below appraisal $28,500. Owner 634-2243, 684-9742.

41—Business Opp.

ACREAGE
Prime corner and land for business building, service station, etc. Fourplex lots, east near golf course, shopping. CALL REESE WARDE.

RESTAURANT LAND AND BUILDING
Well equipped coffee shop & extra dining room, plus a nice 8 room home. Many different possibilities here. A good buy with a moderate down payment.

COIN-OP LAUNDRY CLEANERS
Extra good buy and proven money-maker. Over $15,000 net profit. $16,000 to handle or part trade considered.

LARGE FRANCHISE BUSINESS
Confidential listing, no telephone information on this. Earning capacity over $45,000 yearly, with a steady increase. CALL REESE WARDE, COLORADO SPRINGS REALTY CO., 473-3325 or eves. 633-2498.

GET READY
For The Spring Rush
Downtown Retail Business dealing in Fishing and Hunting Supplies. Full line of Outdoor wearing apparel and foot gear. All good moving inventory valued at $30,000. Business and equipment goes for $12,750. For more details and for an inspection call Ron Dostal eves and weekends at 392-8923 or office number weekdays.
ALFRED A. PLAMANN Realtor
1231 N. Nevada 635-3504

MOTELS
Two Outstanding Buys
No. 1 GET THIS — a triple A court for $69,500 total purchase price, top highway location, neat & clean as a pin, excellent terms, ideal couple operation.
No. 2 16 units, over 400 ft. frontage on main highway, beautiful lodge — type living quarters, over $22,000 yearly income. Will consider trade for a nice home.
No. 3 Trailer Park, over $1,000 monthly income, priced right, good terms to qualified buyer. CALL SCOTTY KOVALIK, COLORADO SPRINGS REALTY CO., 473-3325 or eves. 473-0581.

HOT-BOX PERFORMER, TRACK RECORD HOLDER. You buy a top greyhound, offered to me and I will race it at my own expense at Cloverleaf, Mile High and Colorado Springs. My kennel is now top in Arizona by twenty wins. This is a great performer and could be the best in Colorado. You invest and I'll do the rest. Mr. Alsobrook, 635-7825.

GIFT SHOP
1404 S. Tejon — Sell for value of on-hand inventory. Includes all fixtures. Sub-Post Office in shop supplements income and attracts customers. In tourist area but not dependent on that trade. Open year around. Call Frances Brightfield, 635-0578, Star Realty, Inc. 632-7601

BEAUTY Shop, modern equipment. Snowing good return, good location. Books available to right party. Immediate possession, small investment for a great business, new business forces us to sell. Inventory included. 307 North Santa Fe, Fountain, Colorado, 382-5895.

GIFT SHOP
In best location in Manitou, extra clean with fine apartment for owner. Will sell building or will lease building and inventory stock. This is one of our best buys. Old Homestead Agency. Days 685-5079, Evenings and Sunday 685-5273.

CALIFORNIA Oil Co. Chevron Sales Division has ultra - modern Chevron station for lease. Excellent location, above average gallonage, dealer training available. For information, call California Oil Co., 633-7194, or write PO Box 2286 Colorado Springs, all applications confidential.

$10,000 PER YEAR!
Available to man interested in building for the future in a business of his own. Training and financing provided to man selected to be Standard Oil Dealer at key location to be available April 1st. Call John Fults 635-2519.

MOTEL SPECIAL
11 Units plus a separate 2 bedroom home. Air conditioning, Tile, Tubs & Showers. Paved Driveway. Consider Trade. Call Mr. Rawlings, Eves. 685-9111.
Olsen Realty 632-8821

EARN 6% SAFELY SECURED
Several $4,000, two $5,000 first mortgages for sale. We do the collecting. P.O. Box 1453, Colorado Springs.

3.2 BEER-Tavern and Cafe. Downtown. Excellent business. $6,000 down-terms. Call ROSS McMULLIN Realtor 392-5356, Builders Realty 633-8763.

RETIRING - would like to sell our Italian salad dressing, vinegar and sausage making business. Good return on investment. 685-5759.

MUST sell specialty store good location by owner many franchised lines. Health reasons Write P. O. Box 494.

ESTABLISHED pickup camper business $11,000 will handle. Daytime 635-8643. Evenings 392-3400.

KIDDIE-LAND equipment for sale. 9 rides. Manitou Kiddie Land. 148 Manitou Avenue. 685-5461.

GARAGE for sale. Buy inventory. 119 East Brookside.

42—Business Property

CONTRACTORS NOTICE
Only $7,500 cash will buy this 87' x 227' lot with good rental house already on property and build two duplexes for 5-rentals. Call HOMER BUSBY, 634-6693.

ALSO HAVE M-1 ZONED
ground located 613 Santa Fe has house for office and place to store your equipment. Price only $6,500 cash.

PBC ZONED SHOPPING CENTER
Land located Northeast on good corner near New High School. Call HOMER BUSBY, 634-6693.

$50,000 NET
Yes, $50,000 per year net from this good business set up. No Blue Sky. No phone information see Homer Busby at 124 E. Cucharras. Requires $46,000 down payment.

BRICK SIXPLEX
Good rental area always full. Room for more units. $20,000 down payment to loan. Call HOMER BUSBY, 634-6693. Eve. 632-5656.

HOMER E. BUSBY REALTOR
634-6693 124 E. Cucharras St.

CHURCH — located downtown. Could be used for church or offices on 90 x 130 lot. $65,000.00 but open to offers. Rex Dodson Realtor, 633-0738 eves. Builders Realty 633-8763.

42—Business Property

BUSINESS BLDG.
Downtown location in Manitou, extra nice and clean, no inventory to buy. Good loan established. Owner wants quick action. Old Homestead Agency, Days 685-5079, Evenings and Sunday 685-5273.

BY owner business buildings 25 x 60 and 18 x 24 with double garage. 1018 S. Tejon, 633-2115 or 634-6549.

COMMERCIAL corner, East Highway 24, just off North Circle. Three rentals. Excellent potential. Owner 632-5798.

43—Income Property

WEST COLORADO AVE.
Clinic and four apartments, three car attached garage, all brick, total 3200 sq. ft. plus full basement, 100 x 150 lot — C-5 intermediate business zoned. All kinds of possibilities for the property. Call R. M. Raedel 633-5561 or eves. 635-3683.
al WEBER REALTORS
NEVADA at FILLMORE
633-5561

WORK WITH WILEY
INCOME
Older up and down duplex — Good location for business and the lot is zoned C-5 Total price $15,500.00.

Nice 3 bedroom home with cottage for income. On busy street and zoned C-5. $19,500.

5 units of income — 2 unit commercial building and a 3 unit apartment house. This has a very good return and owner will carry. Total Price $49,500.
PLEASE CALL JIM LOPER at 636-3963 anytime.
WILEY REALTY. REALTOR

INCOME PROPERTY
I have two good properties for sale. Both under lease. Priced $110,00 and $85,000. Contact Ferd O. Bollman, Realtor, 206 Midland Bldg. 634-1028.

THRIFTY BUY - Duplex west - Income makes payments live free in 3 Bdrm apartment only $10,550. No down VA. Call ROSS McMULLIN Realtor 392-5356, Builders Realty 633-8763.

BEAUTIFUL duplex near Colorado College. Small down payment with terms to suit buyer. Bob Irwin, 632-2642 or 634-0275. SMITH-IRWIN REALTY

FURNISHED Duplex North 2 BR Ea Side. Excellent Rental History. $90.00 each. 8 years old $17,000.00 Earl Goldsberry 635-4820 or Builders Realty 633-8763.

44—City Property

NEW FULL BASEMENT
3 bedroom, large living room, nice dining area, pass through to bright kitchen with built in oven & range with hood & disposal. Optional 2 car garage and fourth bedroom and bath finished in basement. Priced from $15,700 VA and FHA. Call JIM MOORE 473-3978 eves.
THE WILLIS AGENCY, INC.
722 SOUTH TEJON
633-1741

WASSON — EAST JR. — JEFFERSON SCHOOLS
3 or 4 bedroom — full basement brick — attached garage — modern kitchen — carpet and drapes — fenced back yard. Home is in excellent condition. Will sell VA No down — no closing costs. CALL F. E. CHENBURG, 634-0891.
BROKERS REALTY
2500 N. Circle Dr. 635-3588

West Side
VA no money down. Nice clean 2 bedroom. Lawn in front and back yard. Priced to sell.
Call evenings for LEE HUTTON, Realtor, 635-3956 or days at
Faith REALTY Co.
217 E. Fillmore 632-8881

ACCENT ON VIEW
And what a view, one of the finest homes in Ivywild. 1500 Sq. Ft. of living area on one floor. $$$ talk, and believe you me they will talk loud and clear on this home. To see call Don Smith 685-5455
Berger & Berger, Inc.
1528 N. Union 634-6627

BY owner, unsurpassed view, N.E. close to schools and shopping. Three bedroom, 1¾ baths, finished basement, fenced yard, covered patio, built in range and disposal, intercom, attached garage, beautiful landscaping, VA approved. 2930 Marion Dr., 633-3990.

WASSON—1 BLOCK
All brick lovely home. Full finished basement — Five bedrooms, 1 and ½ baths up, 1¾ bath down. Built-in Electric Kitchen. Reduced $1,000.00. Possession January 1. Call NANNETTE MICKLE. Eves & Sun 635-9590.
Olsen Realty 632-8821

OPEN HOUSE ALL WEEK
9 A.M.—5 P.M.
OWNER—Brick 4 bedrooms, 2 baths, recreation room, utility room, electric kitchen, including dishwasher, dining "L", carpeted, draped, magnificent view, two blocks Wasson. Priced below appraisal, VA nothing down. FHA $1000. 1933 North Circle Drive. 632-4508 or 635-7160.

SECURITY
Neat three bedroom home, fenced yard, assume VA loan with some down, monthly payments $77. Price $9750. VALLEY REALTY CO. 382-5681.

DESIRABLE N.E. AREA
Near schools, all shopping 3 BR up-1 in Basement. 2 baths - Landscaped - irrig. well. VA $16,800 - Closing costs only. Earl Goldsberry 635-4820 Builders Realty 633-8763.

$89. TOTAL move in cost on highest quality low cost homes. Located in growing PARK HILL Estates. Monthly payments as low as $99. Located East, close to schools, Ent and Norad. Call Don Hoyt or Jess Maffett. 636-5088.

PIKES PEAK PARK - New 4 Bdrms, 3 baths, garage, many extras - View - only $15,190. No down VA - Call ROSS McMULLIN Realtor 392-5356, Builders Realty 633-8763.

CHOICE LOCATION, Tri Level, fully finished Lower Level, Fireplace, Carpet & Drapes. $19,200 Call ALLIED BUILDERS CORP 363-1582. After 6:00 call 632-5898.

OWNER, extra nice, well landscaped, 2 bedrooms, attached garage, covered patio, carpeted, water softener, well water, 354 Asbury Place.

THREE bedroom, NE, attached garage, fenced back yard, patio, near schools, assume VA loan or refinance. 635-1169.

BY OWNER — A better home with extras. 3 bedrooms. 633-4556

44—City Property

'WANTED'
Quick sale on
618 Yuma
This older home has over 1200 sq. ft. of space plus a full basement. A veteran may move in this home with no cost and payments of only $94.00 per month.

"2407 N. Farragut"
This is an extremely nice 3 bedroom home plus nice recreation room with fireplace. The carpet, drapes, and appliances go with the property. A veterans payment would be only $118. per month.

"232 S. Circle"
Where??? — could you find a home with 4 large bedrooms, 3 baths, attached garage, appliances, w/w carpets, and drapes for nothing down and $151. per month VA. For information on the above homes please call
TED PREDMORE evenings at 634-2341
Faith REALTY Co.
217 E. Fillmore 632-8881

TIME TO BUY

ALL BRICK
3 bedrooms, attached garage. Built-in kitchen. $16,500 and payments you can afford. Call EVA LEGGETTE. 634-5663.

NO DOWN
Excellent G.I. buy & $76.00 monthly pays everything. Real clean 2 bedroom. Oak floors. Vacant. Near Southgate Shopping Center. Eves., VIRGIL PROCTOR, 634-0287.

Broadmoor Area
Charming 3 bedroom, 2 bath home; spacious living room with white brick fireplace. Separate dining room; many built-ins in large kitchen. Basement is furnished in-law apartment. Oversize garage, large covered patio, beautiful fenced yard with mature trees & shrubs. V.A. appraisal at $25,000. Call VIRGINIA ROBBINS, 635-8809.
Weidman REALTOR INSUROR
123 E. Bijou 633-7744

3 AND 4 BEDROOMS, 1 AND 2 BATHS
$14,200 to $17,300
FHA Terms or
NO-DOWN V.A.
RELAXED WESTERN LIVING
Larchmont Homes
Model homes open daily 10 a.m. to 8 p.m.
GOMER STREET AT SOUTH CIRCLE DRIVE • PHONE 636-3214

ATTN. SERGEANTS
Nice 3 B.R. home, 1½ baths, fenced yard, NE, VA priced at $14,750, total monthly payment of $106. $150 closing costs to qualified buyer.

EASY LIVING
for military personnel, new 3 B.R. with dining room, large kitchen, 4 pc. bath, large utility porch, 3 B.R. apartment that can be rented for $85 per mon., garage, fenced yard, $16,000 VA, approx. monthly payments of $128 per month, less the monthly rental of $85 makes easy living for $43 per month. CALL EARL J. LIESTER, COLORADO SPRINGS REALTY CO., 473-3325 or eves. 632-7583.

CLEAN! CLEAN!
If you se it, You'll Buy it. A very attractive 3 bedroom-w huge kitchen with builtins, spacious bedrooms & living room. A beautiful enclosed patio & will open for summer time use. Buy VA No Down — Little closing cost & $109 a Mo. Don't miss this one. Call G. J. BOKER 635-1642.
PLEASANT HILLS REALTY 636-5002 5 N. 30th

OFFICERS SPECIAL
Immaculate 3 B.R. home, N.E., beautiful recreation room with fireplace, attached garage, sprinkling system. Spacious dining area & living room with wall to wall carpeting. Nice lawn. This luxury home has to be appreciated, priced at VA appraisal. Total monthly payment will be appr. $180. FOR APPT. TO SEE, CALL EARL J. LIESTER, COLORADO SPRINGS REALTY CO., 473-3325 or eves. 632-7583.

OPEN TIL DARK
Beautiful, spacious three and four bedroom home, two baths, built-in ranges, ovens, disposal, etc. Large garages, close to school and shopping — AVAILABLE for immediate occupancy. FHA loan, $450 down. Veterans NO DOWN PAYMENT Closing costs only $91. Drive East on Pikes Peak to Circle Drive, four blocks South to Larchmont Homes — or 636-3214, 634-1311.

Four Bedrooms
You won't believe all the space in this new model. Recreation room, family size kitchen, utility room and attached garage. All major appliances included at $19,950. Call Bob Cullen, 635-4476 to see anytime.
Vrooman Realty Co.
3515 No. Chestnut 473-2210

MANITOU
Lovely home, 3 bedroom, dining room, large living room, large rec. room 22 x 24 with fireplace, 2 baths. See this, all for $16,500.00. VA or CASH TO LOAN. CALL ART FANNIN 685-9341 or SCHAEFER AGENCY 633-2641.

2206 W. UINTAH
Drive by, then call
KEYSTONE REALTY
633-2730

FOR SALE by owner, 3 bedrooms, Northeast location, close to schools and shopping, newly decorated, carport and enclosed patio. VA FHA or cash to loan financing. Call 635-1415 after 5 p.m.

BY OWNER
Three bedroom house, 1¼ baths fenced yard, attached garage, electric range, disposal, well. $17,250. FHA appraisal. 3114 Gladiola Drive. 633-7252.

HOUSE For sale by owner, three bedroom 1¾ baths, ceramic tile. Family room, large lawn, chain link fence, 20 x 30 ft. patio. Close to school. V.A. appraised $14,500. Make offer. Immediate possession. 392-5067.

NO qualifying on three bedroom home with income. $350 down and assume VA loan. Owner will carry equity on second. 927 East Cimarron.

HOUSE and Lot for sale, house 20 x 50, lot 60 x 142. Modern fenced, twenty shade trees. Needs inside work. $4,500 cash. 1321 Market Street. 635-8705.

SACRIFICE, must sell four bedroom, two baths, make offer on equity or FHA, good location. 633-8144.

IVYWILD. Three bedroom ranch style, large lot with view. Carpet, drapes, stove. 635-3860.

44—City Property

If you haven't found the home of your dreams, you haven't seen Comment Homes models
come out today!
8 - 8

9 MODELS To Choose
IMMEDIATE POSSESSION
Customized Especially For Your Individual Needs, Desires & Tastes.
Design It Yourself
Your Choice
Interior Decorating
Exterior Decorating
Lot

Check These Features
- Ranch style
- Tri-levels
- Bi-levels
- 2 stories
- Fireplaces, optional
- Up to 4 bedrooms
- Up to 2½ baths
- 1 or 2 car garage

AUSTIN ESTATES — Drive East on Palmer Park Blvd., Turn Right on Chelton Rd., Office — 1446 Chelton Rd.
Ph. 636-3976
VA-FHA
COMMENT HOMES
DAVIS-BECKER CONST. CO.

GOLDEN NO QUALIFYING OPPORTUNITIES
You can assume present loan. Get 3 bedrooms — drapes in living room — disposal — stove — storm doors — large yard — rose bushes — lots of free livability room for future expansion — all for only $82.00 mo. BUT YOU MUST ACT NOW.

LIVE RENT FREE
2 bedrooms on one side and possibility of 3 bedrooms on the other side. Veterans only pay $116.00 mo. using your V.A. certificate. You can collect as much as $200. per month. START TO BUILD UP YOUR ESTATE NOW.

MONEY IN THE BANK
That's what owning land means to you. Put a few dollars away each month and let it grow and grow. WHAT CAN YOU SAVE EACH MONTH? May we be of service to you. Call LOU VIOLA eves. 634-4750 or days at
Golden Rule Realty Co.
668 N. Circle Dr. 636-3307

NOTHING DOWN VA
Minimum Down FHA on this lovely 2 bedroom, dining room attached garage home. Fenced rear with nice trees. Close to schools and shopping. For more information call H. L. SORENSEN. Eves & Sunday, 392-7421.
THE WILLIS AGENCY, INC.
358 MAIN - SECURITY
392-3456

BONNYVILLE
2428 Balboa
Vacant — 3 Bedrooms — 2 Car Garage
Carpet — Neat & Clean
Louie P. Mart Eves — 634-3207 Days
al WEBER REALTOR
NEVADA AT FILLMORE
633-5561

All One Level
1220 square feet of living area in this new three bedroom home. Large living room, separate family room with fireplace, electric kitchen, two baths and garage. All for $18,500. For showing please call Loren Grant, 633-4447.
Vrooman Realty Co.
3515 No. Chestnut 473-2210

FAMILY HOME
4 bedrooms; 2 baths; 2 dining; basement rec. room & utility-storage with outside entrance. All brick with attached garage NE landscaped and fenced site. Built-in appliances and drapes. Cash to loan or refinance.
Call Steve Ball 632-3333
BALL & COMPANY — REALTORS

"BEAUTIFUL VIEW"
1½ Years Old — 3 bedrooms — 2 fireplaces. Full basement — VA — No Down — or 10% Down conventional. This is an excellent property. Call Mr. Rawlings, Eves. 685-9111.
Olsen Realty 632-8821

BY OWNER, NE, three bedroom, 2¾ baths, small equity and assume loan on VA, nothing down. 634-2439.

BY owner, three bedrooms Northeast, fenced, landscaped. Nothing down VA. 633-0787.

SECURITY, three bedroom, garage, way below appraisal, many extras. 473-0328.

SECURITY. Three bedroom, wall to wall carpet, fenced back yard, attached garage, fireplace. 392-6446.

THREE BEDROOM home, immediate possession. 3537 North Cornona.

44—City Property

$99 MOVE IN
No down VA and just $99 closing costs on this new 3 bedroom 2 bath home. All rooms are large including the utility room. Best buy in the region for just $12,900. Call OSCAR DULL eves. 635-9263 or KEN MONTGOMERY eves. 632-0182. Days call 633-3836.

NEW BRICKS $13,250
No down payment VA. These brand new 3 bedroom brick homes with full basements are ready for immediate possession. Attached garage is optional. Located near schools and good access to freeway. Call RON SKUPA eves. 392-5939. or LEE GONDERMAN eves. 632-1106. Days call 633-3836.

NORTHEAST SPECIAL
Owner transferred. Must sell this lovely newer 3 bedroom home with attached garage. Beautiful fenced yard. Low down payment and assume GI loan. Price only $16,000. Call DON FORCE eves. 635-5254 or CLARENCE SHARPE eves. 392-8516. Days call 633-3836.

4 ACRES G.I.
New 2 bedroom home with full basement located 1 mile off Highway 115 near Cheyenne Mountain and Fort Carson. School bus stops at the door. Price only $16,500 no down payment GI. Call KEN McNEILLEY eves. 633-0330 or RUBE STOVERN eves. 633-2133. Days call 633-3836.
J. L. CASE and Company
620 N. Tejon 633-3836

NORTH NEAR STEELE
Four bedrooms, two sleeping porches, two baths and large kitchen, separate dining room, living room with fireplace. Easy terms with owner carrying substantial amount. Call Don Glidden 632-8789.

BROADMOOR
Owner has moved and immediate possession can be yours on this spacious two bedroom, brick home. There are 2½ baths, two fireplaces, cozy family room. Two car garage and all electric kitchen. Price has been substantially reduced on this one-level, finely landscaped offering to $35,000. For personal showing, please call Marian Parsons 633-5628.

PINE AVE. BROADMOOR
Popular one level design featuring spacious living area with fireplace. Separate dining room, large kitchen, three bedrooms, 1 and ¾ baths, attached two car garage with ample storage space. Call Roberta Haley 633-9354.

NEAR BROADMOOR HOTEL
A most desirable home located just five blocks from Broadmoor Hotel. Situated on a beautiful 120 x 200 lot, the rear portion of which is entirely in scrub oak and over looked by large rear patio. Very little yard maintenance. For details on house and other information please call Emily Pierson 633-6769.
Haley Realty and Insurance Agency, Inc.
109 E. Fontanero 634-3785

NEW HOME DOUBLE GARAGE
$14,750
Need extra garage room for workshop, storage, etc. But don't want a $20,000 home? See this extra nice home, 3 oversize bedrooms, 1 bath, utility room, family kitchen with built in oven and range, garbage disposal, private entry way, loads of storage. To see, call BOB MARTIN 392-8069 or
THE WILLIS AGENCY, INC.
722 SOUTH TEJON
633-1741

COUNTRY CLUB ESTATES
Just listed this beautiful de luxe four bedroom, 4 bath home. Right on the Golf Course. Not a more choice lot or view in all of Colorado Springs. Hot water heat, double garage & electric eye door, spacious garden level walkout family room, complete sprinkler system, carpeting & draperies. Only $45,000 for quick sale. Call ROY HACKATHORN, 633-2075.
WEIDMAN & CO.
REALTOR INSUROR
123 E. Bijou 633-7744

ANOTHER GOLDEN VALUE
Three bedroom Stratton Meadows. Range, Fenced yard. Near school, shopping and bus. VA no down payment $82.00 per month. Call Wally Robertson 634-4282.
Golden Rule Realty Co.
668 N. Circle Dr. 636-3307

Country Estate
Just minutes from town, almost 2 acres. Good well, 4 bedrooms, rec room with wood burning fireplace. 24 x 12½ living room, 10 x 11 dining "L". All electric built-in kitchen. Horse barn, 4 stalls, tack room, lots of shrubs and flowers. 40 young trees, attached garage. Circle driveway. For more information and showing call Ira Blair, 634-8284.
Vrooman Realty Co.
3515 No. Chestnut 473-2210

IVYWILD
3 Bdrm bungalow with fireplace, sep. din. rm, part bsmt, garage and shop. Nice trees and fenced yard. Call MILDRED LANE, Eves & Sun 632-6710.
Olsen Realty 632-8821

MILLION $ VIEW
Lovely five rooms, bath, full finished basement with ¾ bath, garage, 2 fireplaces, 5 appliances, lovely landscaped yard, patio. Newer subdivision in Ivywild near Broadmoor. Owner, 634-3212.

NORTHEAST
by owner, near new 4 bedroom, 3 bath home, family room with fireplace, fenced yard, 2 car garage, many extras. 636-3649.

BY OWNER — New, brick, two bedroom house, magnificent view, bath and ½, two fireplaces, basement, attached garage. Pleasant Valley. Immediate Possession. 632-6745 or 685-5733.

CUTE 2 bedroom house with family room, Cheyenne school district, 1 block from busline and grocery store. $13,300. Equity of 4,500. Call 632-1496.

THREE bedroom house attached garage, close to Widefield, small lease. 473-4692 - 633-7424.

SIX rooms, 2 baths on 1 level, garage. 2601 Sturgis Road. 634-7062.

BY owner, 3 bedroom, wall to wall carpeting. Built in G.E. kitchen. Many extras. 1510 Chelton Road.

BY OWNER - Three bedroom home, carpeted, fenced, Stratton Meadows. 2616 Byers. 635-3950.

44—City Property

YOUR DREAM HOUSE
This could be it. 5 large bedrooms, formal dining room, and large living room are fully carpeted and draped. The kitchen is just for the wife — eye level oven, counter top range, new disposal and custom cabinets. The basement has a huge family room fully paneled. Utility room with outside door. A real family home just a few blocks from grade, junior and senior high. This prime N.E. location won't last. Priced at $19,950.00. Call today — TED THOMAS, 636-1521.
THE WILLIS AGENCY, INC.
722 SOUTH TEJON
633-1741

SECURITY VA BUYERS!
Open today for your inspection! The best deal today in Security!
133 ROSE DR.
3 bedroom, attached one car garage, fenced yard, nice landscaping, excellent area, carpet, electric range. All newly re-decorated.
$100.00 total move in cost. Free rent until your loan is closed. Move in today! First payment due May 1st.
ACT NOW . . .
Dick Ayers — 635-8887
Faith REALTY Co.
217 E. Fillmore 632-8881

★ Be Sure and See ★
Crystal Hills
BEFORE YOU BUY
Homer C. Wilson
Realtor - Exclusive Agent
685-5060 or 685-9775

AUSTIN BLUFFS OPEN DAILY 10-6
Lovely ranch style FAMILY HOME with walkout basement. Quality built throughout. Kitchen with breakfast room, all the latest features in appliances. 3 bedrooms on main level — CARPETED living room with large wood-burning fireplace. 63 ft. of deck with panorama of our lovely city. 2602 Chelton Road. $38,500. Call KEN STREGIEL, 473-3033.
WEIDMAN & CO.
REALTOR INSUROR
123 E. Bijou 633-7744

ENT OFFICER
4 MINUTES TO BASE from this Golf Club Acres, prestige area house. This is a well set up property. 3 large main floor bedrooms. Wall to wall carpet, two log burning fireplaces, two 4 pc. baths, full finished basement, large lot, garage with alley access, chain link fence. WILL SELL VA NO DOWN OR FHA in service, at $149.13 per mo. Call for appointment Ted Roe 634-6552
Berger & Berger, Inc.
1528 N. Union 634-6627

STRATTON MEADOWS
Nothing down V.A. two bedroom home with oversized garage and work bench, immediate possession in excellent condition.

Three bedroom home in good condition large garage assume 5¼% 11,000 loan.
Eve Call Carl Husting 632-3098
MAY REALTY CO.
725 N. Tejon 633-7731

Close To Downtown Less Than $10,000
Three bedroom home. Living room. Kitchen with family table space. Large detached garage, could be made into a shop. Lot 40 x 210. For showing anytime call C. S. Bromstead, 632-8967.
Vrooman Realty Co.
3515 No. Chestnut 473-2210

OPEN HOUSE
Near new, 4 level, 4 bedroom. Wall to wall carpeting, 2 fireplaces, walled patio with fireplace, garage, close to schools. 1115 Querida Drive

New homes from $25,00 to $40,000 in the areas finest subdivision. Split foyers, ranches, split levels. Call Paul Crozier, at COX CONSTRUCTION 635-0097 or evenings 634-6418.

"HOW TO" own a 4 Bedroom home for only $62. per month with no down payment - close in - walk downtown - Call ROSS McMULLIN Realtor 392-5356, Builders Realty 633-8763.

VACANT 3 bedroom brick home, full basement, fenced yard, VA No Down, No closing cost, payments $112 per mo. Call: Wally 596-5515 CIMARRON HOMES

44—City Property

NEAR SOUTHGATE
No down payment GI and $75 a month. This 3 bedroom home is like new and now vacant. Has fenced yard and is located near schools and shopping center. Price only $11,500. Call ART CASE eves. 632-6778 or RANDY CASE eves. 636-2144. Days call 633-3836.

Northwest $12,500
A country home on the edge of town. This dandy 2 bedroom home has built-in oven and range in an oversized kitchen and attached garage. Now vacant. Priced low at $12,500. No down GI or low down payment and assume existing loan. Call KEN McNEILLEY eves. 633-0330 or ART CASE eves. 632-6778. Days call 633-3836.

BRICK NORTHEAST
Will take the equity in your house in trade. Practically new 3 bedroom home with built-in electric oven and range, full basement, 2 baths and attached garage. No down payment GI or FHA terms. Priced to sell. Located Northeast near Wasson High. Call RANDY CASE eves. 636-2144 or ART CASE eves. 632-6778. Days call 633-3836.

NEW DUPLEX GI
No down payment GI. Upstairs has 2 bedrooms with 1 bedroom in the lower unit. Separate entrances. This is a terrific opportunity to use your GI loan for a nice home and income, too. Priced at only $15,800. Bus service at the door. Near schools. Call KEN McNEILLEY eves. 633-0330 or RUBE STOVERN eves. 633-2133. Days call 633-3836.
J. L. CASE and Company
620 N. Tejon 633-3836

TIME TO BUY

Attention Homeseeker!
Available immediately this 3 bedroom split level home. There are 3 baths, fireplace, family room, lovely drapes & carpeting, electric kitchen, convenient utility room. Call ETHEL KING, 635-1604.

Sharp Contemporary
$25,500.00 is the APPRAISAL price for a one level brick & stone home, with a heavy shake roof, 3 bedrooms, 2 baths. Carpeted, draped. Lovely living room with stone fireplace. Covered patio. Drive by 922 Valley Road and call KEN STREGIEL, 473-3033.

Waiting For This One?
Sturdy and attractive all brick basement home near schools northeast with 5 BEDROOMS, recreation room & garage for just $21,500. BUY VA, FHA or CONVENTIONAL WITH EARLY POSSESSION POSSIBLE. Call MILDRED WRAITH, 633-7744 or Eves., 632-9697.
Weidman REALTOR INSUROR
123 E. Bijou 633-7744

3 Bedroom - North
Hot water heat — attached garage — range — carpets — drapes. Very neat and clean. Will trade for larger, or may be purchased VA or FHA. Call ED VARELA eves at 632-0921 or
Faith REALTY Co.
217 E. Fillmore 632-8881

WORK WITH WILEY
VACANT
2 bedroom, 1½ baths, 4 appliances, dining room storage shed. Large lot that is R-3 zoned. WILL TRADE for car - lot - or ??? Or sell for $1200.00 cash and assume loan with total payments of $61.00 per month.

FAST POSSESSION
Owner will soon be leaving and is anxious to sell. A very cute 3 bedroom, 1¾ baths. Separate D.R. All electric kitchen, rugs, drapes, 2 car garage, all for $16,950.00
PLEASE CALL JIM LOPER at 636-3963, anytime
WILEY REALTY, REALTOR

Four Bedrooms
Or three and a hobby room. Two baths. Carpeted dining - living room. Drapes. Thoughtfully planned kitchen. Den 20 x 17½. Large two car garage. Fenced yard. Water well $17,500 FHA. For showing anytime call C. S. Bromstead, 632-8967.
Vrooman Realty Co.
3515 No. Chestnut 473-2210

TODAYS VALUE near new C.U. Center, north. 3 Bdrm. with attch. garage. Private fenced back yard. Home has nice Frigidaire Kitchen and many other extras. Only $14,950. To see call BOB GROVE 633-5650 or 633-8763. Builders Realty.

BY OWNER, three bedroom home, full finished basement, attached garage, carpet, built in range, 1¾ baths, washer. Stratmoor Valley. 392-7862.

VA no down, by owner, 3 bedrooms, double garage, 1¾ baths, range, carpeting, drapes, fenced, patio. 822 Zion Drive. 636-2063.

OPEN
9 to 7 Daily
Inquire at 1502 RAINIER 636-5138
7 Different All Brick Homes
Shepard Styled Homes Inc. . . . In Pikes Peak Park
SEE THIS NEW PLAN . . . A beautifully planned 2 story home with main floor family room and fireplace.
$99 closing cost VA . . . FHA . . . Conventional
Inquire at Shepard's Office in Pikes Peak Park

PERSONALITY PLUS
Country Club brick rambler that is new and exciting. Separate dining room and hot water heat. Family room with fireplace on main floor. Master bedroom with walkin closet and dressing room. All this plus basement and two car garage. CALL BOB TICE, 632-0675 eves.

A SHARPIE
Garden of Gods area. Two bedroom with full basement and attached two car garage. Beautiful kitchen and dining area. Basement has family room, third bedroom and bath. Call CAP CAPSEY, 632-1964 eves.

TWO BEDROOM BRICK
Ideal location East. Living room and hall are carpeted. Full basement has family room, two bedrooms and bath. Attached garage. Immediate possession. Call TED KAUFMANN 634-3390 eves.

$15,700.00
Three bedroom brick with full basement and attached garage. Built in oven and range. Today's best ranch style buy. Financing available. Call GENE JOHNSON, 633-3318 eves.

LAKESIDE HOME
Half acre mountain site with fishing rights in private lake. Large living room has fireplace, two bedrooms and basement. Goes completely furnished. Call PAUL BERRY, 633-8330 eves.
BAKER REALTY
REALTOR — INSUROR
511 N. TEJON 635-3591

BEN CASEY

ORPHAN ANNIE

$100 MOVE IN

Only $100 move in and $75 a month and you can own this practically new 3 bedroom home. This property is now vacant and you can have immediate possession. Located near schools and shopping. Price only $10,000. Call RON SKUPA eves. 392-5939 or CAP PROAL eves. 392-7389. Days call 392-3464.

4 BEDROOM $12,500

Only $3?0 down and $80 a month will buy this like new 4 bedroom home. Located near schools and bus line. Price only $12,500. Call ART CASE eves 632-6778. Days call 633-3836.

WILL TAKE TRADE

Spacious new tri-level with 4 bedrooms, family room, 2 baths, fireplace, built-in oven and range and attached garage. Will take your house in trade or sell 10% down payment on conventional terms. Call OSCAR DULL eves. 635-9263 or KEN MONTGOMERY eves. 632-0182. Days call 633-3836.

CRAGMOR HEIGHTS

Lovely newer home with three oversized bedrooms, 2 baths, attached 2 car garage, and family room with fireplace. Top suburban location. Close to schools and shopping. Truly a quality home with everything for comfortable living. Call JULES HOLMES eves. 632-8331. Days call 633-3836.

J.L. CASE and Company
620 N. Tejon 633-3836

Country Charm

Have just listed this charming custom home atop Stratmoor Hills. Located on a ½ acre of nicely landscaped grounds with unblocked panoramic mountain view. Circle driveway, lots of shrubs, lawn light and side entrance to the double attached garage. Just beyond the Vermont slate entry is the large livingroom and the combination dining room — family room separated by a huge two-way fireplace. Both are carpeted wall-to-wall. The kitchen is really loaded with color matching appliances and ceramic tile counter tops. Everything like new. The Master bedroom is large enough for twin double beds with lots of room to spare. There are two more bedrooms and 2 ceramic tile baths. Sliding glass doors from the family room lead to the large attached covered patio which faces the view side. Over 1700 sq. ft. on one level combined with exquisite decor provides a home for those who want the very finest. Priced below appraisal to sell quickly at just $29,950. For an inspection of this property please call RON DOSTAL at 392-8923 eves and weekends or office number weekends.

ALFRED A. PLAMANN Realtor
1231 N. Nevada 635-3504

UNIQUE AND BEAUTIFUL

A "must see" extensively improved home. 144 Sherri Drive, Security. Shown by appointment only. Call W. M. (Bill) Benton, 633-5561 or 635-9747

al WEBER REALTORS
Nevada at Fillmore

Immediate Possession

Excellent location for Wasson, East, Jefferson Schools . . . half block from bus line . . . 3 large bedrooms, family room . . . sparkling kitchen with custom - made cabinets, stove, oven, disposal . . . worlds of storage space . . . attached garage . . . only $18,250 . . . NO MONEY DOWN V.A. AND NO CLOSING COSTS . . . please call ED DOANE, 632-4993.

Vrooman Realty Co.
3515 No. Chestnut 473-2210

118 BRADLEY WIDEFIELD ALL BRICK

Dining room, all electric kitchen, full basement, 6 bedrooms, 2 recreation rooms, lots of wall to wall carpeting, drapes, & window covering all rooms. Will sell V.A. NO DOWN. Call Ed Griffee 392-3243.

Berger & Berger, Inc.
1528 N. Union 634-6627

MINUTES TO FREEWAY

Three bedroom home with finished basement, excellent condition. A bargain. Will trade for house in Nob Hill Area. Call Carl Husting 632-3098.

MAY REALTY CO.
725 N. Tejon 633-7731

LIVING ROOM and dining room combined for spaciousness in this 3 bedroom, all brick home with finished lower level and attached garage. Located Northeast and VA appraised at $20,250. LEONARD ZANETELL Realtor 632-5186 Builders Realty 633-8763.

BY OWNER, 2519 Pine Bluff Road. Panoramic view from Austin Bluffs: set in scrub oak and rocks. Four bedrooms, 3 ceramic baths, carpeting, drapes, electric kitchen, 2 fireplaces, recreation room, 2 car garage. 633-2517.

HOUSE for sale, assume loan, low down payment. 392-7843.

HILL TOP HOMES

PRESENTS The *Home of Leisure*

3623 HAYMAN COURT
With
Many Excellent Features You Must See!!

IMMEDIATE OCCUPANCY
4 FURNISHED MODEL HOMES
WITH OVER 30 DIFFERENT DESIGNS
OPEN DAILY 10-8
★ FABULOUS MOUNTAIN VIEW ★
TOTAL DOWN PAYMENT
VA $50 FHA $450 Approx.
Conventional $199 In Service Loans

Directions: Drive out Pikes Peak Ave. to Chelton Rd. Turn right (by James Monroe School) Go 1 block to Hill Top Homes.

Colorado's Quality Builder
3609 Hayman Ct. 634-6301

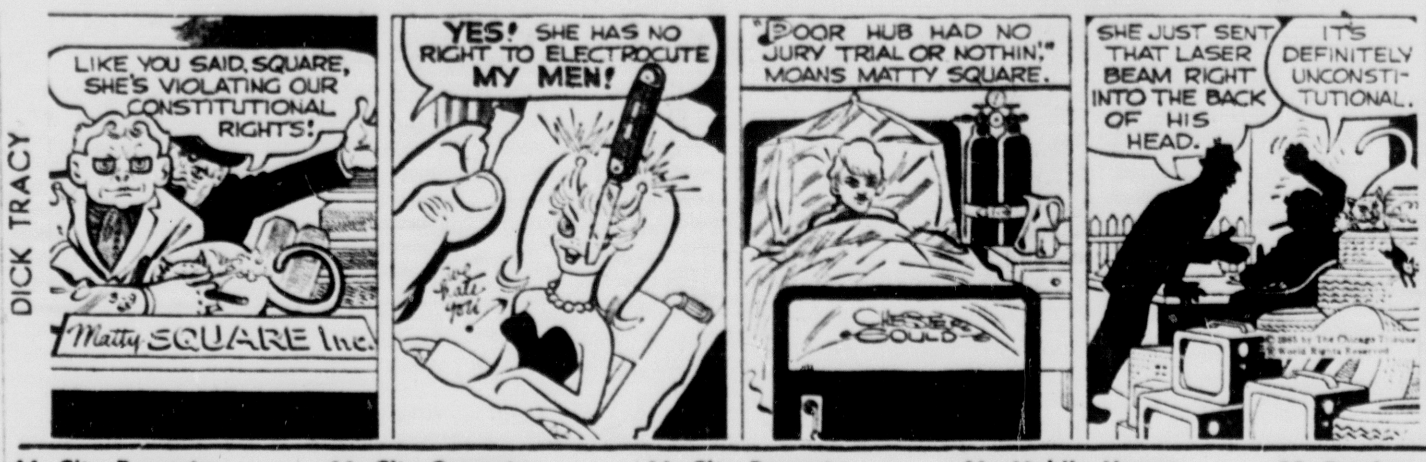

44—City Property

BROADMOOR

Four bedroom, 3 bath, ranch type home. Two blocks from the Hotel. Extra large rooms throughout. Lovely lawn and shrubs. May rent with option to purchase.

SKYWAY BEAUTY

New listing — lovely four bedroom, three bath, brick home. Located close to all schools. Professionally decorated, wall-to-wall carpeting and drapes. Large living room and main floor family room. Extra large recreation room plus two fireplaces —two patios — two car oversize attached garage.

WOOD AVENUE

Family home of five bedrooms. All the charm of a formal dining room, library, and separate sitting room. You will love the living room with the cozy English nook fireplace and the gracious foyer and inviting staircase. Wonderful fenced lawn, trees and patio. Large play space for the kiddies. Priced in the middle fifties.

COUNTRY CLUB

Executive type home with a lawn and view across the Golf Club Fairway. Rich carpeting and decorator decor. Warm grass cloth and wood interior appointments. Fireplace, cathedral ceilings. Dining room, Country kitchen, and breakfast room. Two big bedrooms, two baths plus lower walkout living area. 2½ car garage — truly a "picture book home" priced under $40,000.

BY APPOINTMENT

Leona White 632-3912
Mr. Ohlson 633-1212
David Crickenberger 635-2449
Mrs. Ohlson 633-1212

ohlson & ohlson
605 North Cascade 634-8868

HERE IT IS!

A nice large 3 bedroom w/ attached garage for only $12,700. The regions best buy. Compare any other for the same price. Has a large living room and utility room. Lot is nicely landscaped and fenced. Payments less than rent. Will sell VA no down, or FHA. For information call PATRICK COAKLEY, ANYTIME, 392-5349.

THE WILLIS AGENCY, INC.
358 MAIN - SECURITY
392-3456

RUSTIC WITH A VIEW

This beautiful custom built home on ½ acre lot has hot water heat, double garage, 1680 sq. ft. living space, electric kitchen, cedar shake roof, and the best mountain view you will find. The price is under $30,000 and possession is immediate. For your personal showing, please call LISLE GIFFIN 633-4872 evenings; or 633-5541 days. SMARTT REALTY CO.

THIS BEATS RENT

VA — NO DOWN — NO CLOSING COSTS. 2 bedrooms, attached garage. Large kitchen, separate utility room, good range and new carpeting. All this under $80.00 per mo. Call Geo Bratcher 633-4925

Berger & Berger, Inc.
1528 N. Union 634-6627

DRIVE BY

1019 Iowa, 4 room cottage, 2 car garage, large lot with trees. Room to build a nice home and use the cottage for income. Close to school and on the bus line. Eve. call Al Koepsel 632-2818.

MAY REALTY CO.
725 N. Tejon 633-7731

BET ME!

You can't find more house for $16,000. 5 bedrooms, 2 baths and finished recreation room located in choice northeast section. Established lawn and trees. Call now to see. GWEN WILEY 636-3963 anytime.

WORK WITH WILEY—REALTORS

THE Neatest 2 bdrm. home in a highly desirable area, North. Has many fine features such as ding. rm., fireplace, extra large garage and bsmt. Many extras. All for only $14,650. Appraisal price. Call BOB GROVE, Realtor 633-5650 or 633-8763 Builders Realty.

BANK FORECLOSURE 1035 E. LA SALLE

Three bedroom brick home, full basement, one car attached garage. Priced at $17,950.00. Mr. Clough. 636-5245

BY OWNER, two bedroom home. 634-0451 after 5 p.m.

44—City Property

5 BEDROOMS

2 Baths and finished rec. rm. Att. gar. & nicely landscaped. Close to Chidlaw Bldg. & Wards. To see this sharp home with a wonderful view, call M. UHLENBERG, 636-3841 or 635-1465 eves.

OWNER WILL SELL OR TRADE

Nice brick front 3 bedroom home in Cheyenne School Dist. Nicely landscaped. For more info. call TOM KELLEY 636-3841 or 635-4973.

EX MODEL HOME

3 or 4 BR tri-level with 2 baths, rec. room, att. gar. in prime NE area. Only $18,600. VA no down or min. down FHA. Ask DICK NICHOLS for more info. 636-3841 or 632-0871 eves.

IN THE MOUNTAINS NEAR A STREAM

If you like to live in the mountains away from city life why not make an appt. to see this lovely 3 b.r. home. Paneled liv. rm and beautiful fireplace. 1 and ¾ baths, and all for $15,550. V.A. No Down. For more info. call TOM KELLEY 636-3841 or 635-4973 eves.

united REALTY CO.
213 N. Union 636-3841
REALTOR

$300 DOWN

This 3 bedroom home with garage is like new and now vacant. Excellent location near schools and shopping center. Only $300 total move in cost with monthly payments less than rent. Price only $12,750. Call TOM KILLHAM eves. 633-7266 or RUBE STOVERN eves. 633-2133. Days call 633-3836.

GOOD BUY NORTH

A very good buy at $13,500 no down payment GI or assume present loan. Newer 3 bedroom home with built-in oven and range, hood, fan, disposal and dishwasher in kitchen. Real. lock fenced yard and attached carport. Immediate possession. Call KEN McNEILLEY eves. 633-6330 or LORA CARPENTER eves. 633-9727. Days call 633-3836.

4 BEDROOMS GI

Practically new 4 bedroom home with 2 baths, large utility room and attached garage. Located near shopping center and schools. Can be purchased no down payment VA or FHA terms. Now vacant and immediate possession. Priced at only $15,750. Call ART CASE eves. 632-6778 or LORA CARPENTER eves. 633-9727. Days call 633-3836.

Best Buy Northeast

Near Wasson High and priced at $16,000. No down payment GI. The best buy you will find in the area. Like new 3 bedroom home with full basement and 2 car garage. Can be purchased no down GI or low down payment on conventional terms. Call RANDY CASE eves. 636-2144. Days call 633-3836.

J.L. CASE and Company
620 N. Tejon 633-3836

BONNYVILLE CHOICE

Two excellent buys close to schools, shopping and transportation you will like.

1. 2416 N. Franklin — Three bedroom home. Landscaped and fenced for childrens play area. VA NO DOWN — minimum closing costs.

2. 812 La Salle — Immaculate three bedroom home with central forced air gas heat. Draperies, stove and refrigerator. Single - car garage and carport. Lots of storage space.

Each is easy to live in and to maintain — Our pleasure to show you today — Call Phil Smith, 633-0194, OR

Haley Realty and Insurance Agency, Inc.
109 E. Fontanero 634-3785

4 Bedrooms 17 x 12 Master 12 x 12 12 x 12 — 13 x 10

1877 sq. ft. finished — Vrooman Quality Split Level! Three full baths will more than serve all areas — family electric kitchen, family room for more informal living —located in Westmoor Park excellent established re-sale area. 2½ years old, good lawn, fine condition. Only $22,250. Arlin Messler, 634-1629 or 634-8801.

Vrooman Realty Co.
3515 N. Chestnut 473-2210

New Tri-Level $18,250

Immediate possession on this new home in contemporary style . . . beam ceilings and fireplace in the living room . . . 3 large bedrooms and 2 baths . . . breakfast nook in the kitchen . . . built-in stove, oven, disposal . . . custom made cabinets . . . attached garage . . . please call ED DOANE, 632-4993.

Vrooman Realty Co.
3515 No. Chestnut 473-2210

$000.00 DOWN

If you have VA eligibility. Owner is anxious and might even pay your closing cost on this 3 bedroom Stratton Meadows home. Top condition and is now vacant. Payments $87 per month. Woody Wilson 634-7305 Estate Realty.

SELL or Trade for West Denver - Our three bedroom three level, 823 Sequoia Drive home. (South of K-Mart); walnut panelled 15 x 26 family room, w/w acrilan, large imported bar; drapes; finished garage; lawn, hedge, metal fence, patio. 632-6361.

THREE bedroom house northeast, attached garage, newly redecorated, new drapes, fenced yard, immaculate, near Schools and Ent. Small down Payment and assume low mortgage. Immediate occupancy. 635-8044.

BY OWNER
Three bedroom, 1¾ baths, dining room, garage, full finished basement with fireplace. Many extras. $19,750.00. For appointment, call 635-9337.

STRATMOOR HILLS, extra nice, four bedroom, four level, beautifully decorated, carpeted. School bus, fenced, nicely landscaped, empty. Owner sacrifice for quick sale. 392-7239 or 635-0764.

SOUTH. Stratmoor Hills Choice 4 bedroom brick, 2 baths, full basement, Rec Room. MAURICE BUZARD 675-1175 OPAL WEBB REALTY, 633-7275.

ASSUME loan. 3107 Hudson Street. Three bedrooms, 1½ baths, basement, garage, carpeting and drapes. 634-6647.

44—City Property

$65 MONTH VA

Like new 2 bedroom home conveniently located close to schools and shopping center. Price only $10,500 nothing down GI or low down and $70 a month. Call TOM KILLHAM eves. 633-4266 or ART CASE eves. 632-6778. Days call 633-3836.

WIDEFIELD BRICK

Owner transferred. Must be sold immediately. This beautiful three bedroom brick home has full basement, 2½ baths, attached garage, patio and nice fenced yard. Built in oven and range. Low down payment GI and no closing costs. Call BILL LITTRELL eves. 392-8908 or LEE GONDERMAN eves. 632-1106. Days call 633-3836.

SOUTH NEAR SEARS

Lovely 3 or 4 bedroom home with family room, dishwasher, disposal, separate dining room, utility room and oversized 2 car garage. Beautifully landscaped and fenced yard with underground sprinkling system. Near schools and shopping center. GI or FHA financing available. Price $16,000. Call RUBE STOVERN eves. 632-2133 or DARRELL BAYS eves. 635-1660. Days call 633-3836.

Brick Near K-Mart

A good buy at $15,000. Practically new 3 bedroom brick home with 2 extra bedrooms in the full basement. Has rec room and can be purchased GI nothing down. Call OSCAR DULL eves. 635-9263 or KEN MONTGOMERY eves. 632-0182. Days call 633-3836.

J.L. CASE and Company
620 N. Tejon 633-3836

ONE - TO - GO

This is it, the only '64 two bath model unsold. What a steal on a brand new one. Va. No down or closing cost with a free move in. A new home warranty, only ½ block from new grade school. Perfect for ENT or Carson and close to center of everything. You cannot afford to miss this one, for only $14,450 garage included. Call me — this week only. J. DOOLEY, 632-7431.

American builders, inc.
724 S. Tejon 633-5566

NO MONEY???

Use your VA and move right in. 2 bedroom beauty, with carpeting, garage, storm windows lovely yard. FHA available also with very little money. Call Mr. Van 632-4851.

Berger & Berger, Inc.
1528 N. Union 634-6627

$16,000.00???

Large FAMILY ROOM & KITCHEN COMBINATION in this 3 bedroom home, located NE. Has built-in range, carpet, drapes, attached garage and fenced yard. Low down to established loan or refinance FHA or VA. Call Joe Knipp, 634-1761 or Kelley & Knipp, 633-9590.

THE BEST

I have the best drive-in restaurant for sale in the city of Colorado Springs, considering all factors. If you are financially qualified you can't beat this deal. Homer Wilson Realtor, 685-5060 eves 633-0939.

FOR SALE by owner, three bedroom plus finished bedroom and ¾ bath in basement, carpeting and drapes included. Detached garage, near schools, on busline. Under FHA appraisal. 1714 Palmer Park Blvd. 632-3677.

BONNYVILLE
Three bedrooms, 12x24 foot living room, forced air heat, double garage, garbage disposal, nice landscaping. Cash to FHA loan. Drive by 724 LaSalle. Owner.

THREE - four bedrooms, custom split level, finished basement. $25,500. 633-7216.

SIX room house downtown, commercially zoned, terms, owner 632-7098.

FOR SALE, by owner, Two bedroom furnished house. Near Ent

45A—Campers, Coaches

BART'S Camper Sales, Areas Friendliest Dealer — Pick-up Campers and Travel Trailers, Red Dale, Merced, Coast Line, Thunderbird, 1965 models now on display. Two locations: 701 North Union, 634-9120, Fountain Valley, Old Highway 85-87, ½ mile north of Security. We buy, sell, trade for all makes.

YOUR choice beautiful new pick-up campers $100 over factory invoice. See us for all your camper accessories. Bank financing. Three years to pay. Now open daily and Sunday, 10:00 a.m. - 6:00 p.m., closed Thursday. Bobby's Pick-Up Coach Sales, 148 Manitou Avenue in Manitou 685-5461.

CLIP the coupon in the February issue Field and Stream or Sports Afield, for $100 bonus offer on any of the six new 1965 Apache camping trailers. 2615 West Colorado Avenue. 634-1122.

1964 GMC V-6 Heavy-duty ½ ton, 4-speed. Pickup with 8-foot Globe Camper. Like new $2,950.00. JOHNSON GMC TRUCK CENTER, 740 East Pikes Peak Ave., 633-7779.

"RAPID TRAVELER" pick-up campers! Weaver Coach Sales, 1002 Arch Street, 633-5645. Hours 8 to 8, closed Tuesdays.

FACTORY built cab-over camper. Will fit Ranchero or El Camino. $1,600 new, sell for $850. 633-1507.

1964 Shasta 16 foot self-contained, sleeps 6 $1,650. 392-3389.

CANOPY Camper, 38 inches high. 8 x 6 box. 633-1506.

46—Mobile Homes

JUST RECEIVED

NEW 53x10 TILT
VAN DYKE
FALCON MOBILE HOMES
4240 N. Nevada 636-2110

BERDON MOBILE HOMES
Drawn, Built and Decorated to your specification. Low cost financing.
5260 N. NEVADA

2 Bed Room, 10x54. Exceptionally clean, now located ready to move in. Real good price and will accept trade. We can finance. Call 633-8164

REPOSSESSIONS. Two and three bedrooms. Take over payments. Johnson's Mobile Homes. 5200 N. Nevada.

We pay cash for used trailers.
4240 N. Nevada 636-2100
FALCON MOBILE HOMES

1962 MOBILE Home, 10 x 56, 2 bedroom. Will consider smaller trailer in trade. 495-4160.

FOR SALE, 1962 Gardner 10 x 55, 2 bedroom, small equity and take over payments April 1st. 634-4708.

8x20 ft. aluminum Cabana room, 3615 High St. Red Rock Canon Trailer Court, Lot 23.

NEW and Used travel trailers. See Dale & Paul for a good deal. 414 South Tejon. 633-3827.

NEW 12x60 Homette, natural gas, excellent condition, small equity 635-4283.

10x12 Cabana used 1 year. 473-0737 after 6 P.M.

1964 LIBERTY 2 bedroom, 50 x 10, excellent condition. 632-5142.

WILL sacrifice, no equity for 44x8, two bedroom trailer. 685-8345.

46—Mobile Homes

HEAT'S ON

OUR MOBILE HOMES ARE HEATED

LOOK!

$47.00 mo.

After down payment plus tax and insurance buys a big 1965 mobile home at —

SEIDEN

NEW AND USED MOBILE HOMES
4900 NO. NEVADA
WHERE YOU GET BOTH HIGHEST QUALITY AND LOW PRICES
YOUR DEALER FOR ANDERSON, KARON, RANCHERO

VACATION TIME COMING
Buy Now 26 ft. Airstream, twin beds, carpeted throughout. Clean $1795.
IN NEED OF A HOME?
45 x 8, 2 bedroom, low down, $61 per. mo.

ALFRED'S
Mobile Homes
302 South 8th
634 2848

59 CORONADA by Styline, 10x52, 2 - bedroom and 4-piece bath, Frigidaire appliances, automatic washer gas heat. 6 - wheeler — Completely furnished. Take trade. 634-6235.

DON'T BUY
A Mobile Home until you see
WHEELER MOBILE HOME SALES
1910 S. Nevada 632-2059

Mobile Home Buyer
Vindale — Homette — Liberty
EL RANCHO TRAILER SALES
5800 E. Hiway 24 596-5811

WANT to sell immediately, $200 equity, 1962 Sheraton, 10x55 in excellent condition. 634-8309

1961 TRAVELEZE, 22 feet, tandem axle, all modern, excellent Condition. 1102 North Prospect.

47—Motorcycles, Scooters

1964 HONDA Model 250 Scrambler Like new, only 1,300 miles for $550.00; See it at JOHNSON GMC TRUCK CENTER, 740 East Pikes Peak, 633-7779.

10 Makes to choose from
GILBERTS CYCLES
TiaJuana & Utah 634-5791

1962 CRUSAIRE, excellent condition with spare tire and wheel. $175. 632-3123.

1964 Honda Scrambler, 250 cc. 700 mis. extra trail gears, excellent condition. $550. 634-7012

1962 T20SS cycle, Tiger Cub, street or trail $395. 633-6305.

CASH and car for motorcycle. Call Kenneth 634-2272.

1963 HILTON 54 x 10 632-0421 after 5:30, anytime weekends.

48—Sports and Equipment

RIFLE for sale 30-06 Springfield, carrying case, cleaning kit, 20 rounds ammunition $50. Call Keith Bullen 633-4643.

51—Auto Parts & Access.

JEEP SEATS

New front and back seats for the C-55 & station wagons. Wholesale prices. Hubs, overdrives, winches, tops, used Jeep parts.
DALE & PAUL
414 South Tejon
633-3827

FORD PARTS
332 - 352 - 390 - 406 - 427 - 3x2 barrel carburation, 2 x 4 barrel carburation, exhaust headers, high performance heads, crank shafts, and 1963 390 engine. 632-1817.

4.57 POSITRACTION differential, 58-62 Ford. Four barrel carburetor, manifold, heads, 312 Ford. 634-3981.

WRECKING 1960 Falcon Ranchero, all parts cheap. Weekdays after 5:30 p.m. anytime weekends. 402 West Van Buren. 634-4580.

1955 MERCURY engine and parts. Call 392-8136.

52—Auto Repairing

DENNY'S Security body shop. Have wrecker Complete body repair, painting and alignment 1/8 Mi. South of Security, 392-7462.

53—Autos Wanted

BILL BRECK will pay top market price for good clean used cars 227 Bonfoy 632-2629.

HIGHEST Prices paid junk cars, trucks, buses, regardless condition 635-1319.

HIGHEST prices for good cars. Ent Auto Sales, 631 North Union.

54—Trucks and Trailers

SHARP 1956 Chevrolet pickup, four speed, new tires, Bonneville engine. 633-2323 evenings and weekends.

1953 CHEVROLET pick-up 4-speed, 1952 Ford V-8 2-speed, 1½ ton platform, panels, station wagon priced reasonable. 731 Bonfoy.

1949 WILLYS pickup, 4 wheel drive with 1950 Ford V-8, 6-820.15 whitewalls $525. 632-1676, after 5 P.M. 633-8412.

1960 FORD pick-up, 1953 Ford tractor with air, new rubber, 1952 Internation wrecker, 382-5553.

1958 FORD F-100. Excellent condition, 38,000 actual miles. 635-3930.

1959 CHEVROLET pickup fleetside, 6 cylinder, 3 speed, clean $895. 635-8263.

1951 CHEVROLET ½ ton panel, excellent condition, new tires. 635-2469 between 8 A.M. - 5 P.M.

PICKUPS: Stake bed, $175. 1952 Chevrolet camper $300. 634-2730, 632-1316.

55 FORD V-8, ½ ton pickup, 3 speed, 3626 West Colorado.

CAMPER for Ford Econoline pickup $165. 392-8627.

ARMY Surplus, 1955 Dodge, ¾ ton, 4-wheel drive pick-up. 473-1272.

1961 CHEVY Carryall, 4-speed transmission. $150.00. 473-1272.

1951 CHEVROLET pickup 1½ ton, 4 speed $225. 473-1743 after 5 P.M.

1948 FORD, four speed, ¾ ton pickup, good condition, $250. 633-4455.

55—Foreign; Spts. Cars

1961 VOLKSWAGEN Station Wagon. Trade for pickup or truck. Call Baber, 473-2251.

1963 MG-B, wire wheels, radio, all extras, excellent condition. 2508 E. Hiway 24.

VOLKSWAGEN $1,255.00
Deluxe, sunroof, extras, re-built engine. 632-6350.

1964 VOLKSWAGEN, 11,000 miles, excellent condition. 392-8792, after 4 pm.

1962 SPRITE, make offer, will take pickup in trade. 634-4709. 1304 Verde Drive.

1961 RENAULT Gordini, four speed, low mileage, excellent condition. $450. 473-1583.

1962 VOLKSWAGEN sedan, radio, seat covers, other extras, $1,100. 636-2696.

1961 Volkswagen radio, covers, whitewalls, excellent $975. 822 Zion. 636-2063.

1963 TRIUMPH Spit Fire roadster, red-white, must sell. 392-7169.

1964 VOLVO 544, $1800.00. Ft. Carson, Ext. 8146 after 6 PM.

55—Foreign; Spts. Cars

PORSCHE, 1961, 1600 Super, white coupe. New Continental Sport tires. Large gas tank. Excellent condition. Best offer around $2650.00. 495-2507.

'61 VW, good condition, take over payments, $650, balance and $250 equity. 633-1544.

1963 VOLKSWAGEN, 18,000 miles, radio, $1495. 3003 West Unitah or 635-9125.

1963 KARMAN - GHIA, radio, low mileage, 408 Yucca Drive.

TWO JAGUARS, 57 convertible, 60 roadster, must sell both. 634-0144

56—Autos for Sale

1962 Cadillac Coupe

LOADED, FACTORY AIR, ONE OWNER, LOW MILEAGE, WHITEWALLS, SHARPEST IN TOWN.
$3,295

1963 Comet Convertible

WHITE WITH RED INTERIOR, BUCKET SEATS, CONSOLE, FOUR SPEED, SIX CYLINDER, WHITEWALLS, EXTRA SHARP
$1,795

1962 Chevrolet Impala 2 door

HARDTOP, ONE OWNER, LOW MILEAGE, V-8, AUTOMATIC, RADIO, HEATER, WHITEWALLS
$1,695

OTHER CARS TO CHOOSE FROM AT PRICES TO FIT YOUR POCKET BOOK
Riley Auto Sales
1605 South Nevada
632-4686

BEST BUY OF THE WEEK
1963 Volkswagen 2 dr., real clean and ready, far below market at $1375.00
Many other good deals

NO GIMMICKS! NO JOKERS! JUST A GOOD HONEST DEAL!
Zip's BETTER USED CARS
225 N. IOWA—JUST SOUTH OF PLATTE

FOR SALE by owner, 1962 Chevrolet Impala, V8 motor, power steering, 6 good tires. This car is in showroom condition. Light cream color with red trim. Call 632-9971, Sunday or after 5:30 p.m.

1955 FORD V8, automatic transmission, 4-door, $135.00. Ginger Motor Company, 700 South 8th. 632-1178

1957 FORD, 2 door, 6-stick, excellent running condition, $250. Days 633-6644, ex. 2017, evenings 635-0469.

1960 FORD Starliner, 2 door hardtop, 352 engine, cruisa-matic transmission, new tires, extra sharp. $825. 632-1817.

1950 BUICK super 4 door, extra good condition and 3 500x12 tires and wheels. Call 632-7391 Sunday or after 6 p.m. weekdays.

1954 Pontiac new seat covers and carpeting, warranty still on tires and battery, excellent condition $200. 633-6557.

1957 Pontiac super chief, whitewalls, radio and heater, recent overhaul, good condition, must sell. Call Krause 472-4492.

1962 4-DOOR Chevrolet station wagon, power glide, power steering, radio, low mileage. 634-5833. 505 Stevens Ave.

1959 STUDEBAKER Lark, standard shift with overdrive. $425. cash or take over payments $42. a month, good condition. 632-9377.

PLYMOUTH Belvedere, 4-door, 8-cylinder, automatic, power brakes and steering, radio, heater defroster, washers. 635-5704.

'60 Dodge 330 HP, stick, new tires, brakes, battery. Major tune and overhaul transmission. 633-7012.

1964 GALAXIE 500, 390, 4-SPEED 2-door fastback, 10,000 miles, assume payments. 632-9526.

1953 DODGE, 4-door, like new tires, radio, heater, $150. 3203 North Arcadia, 635-9380.

1957 OLDSMOBILE 4-door, hardtop, full power, J2, engine, automatic, 635-8012

1959 CHEVROLET station wagon, six cylinder, standard transmission, $525. 635-8911, extension 4481.

1961 DODGE, radio, heater air conditioned, one owner, excellent condition, below book. 633-0731.

1961 Dodge Seneca 4 door sedan, V8, automatic, radio, heater $900. 633-1268.

1956 V8 Chevrolet station wagon, standard with overdrive, good condition $300. 256 Sherri, 392-3603.

1959 RAMBLER Cross Country station wagon, excellent condition. 2515 Prairie Road.

1058 BUICK Convertible, radio, heater, good clean car. Ray 473-2233, Ext. 375.

FOR SALE 4 wheel drive wagoneer late model with Pontiac engine, almost new. 632-6823.

1963 CORVAIR Greenbrier, 4-speed, electric wipers, good tires. 633-5538 before 5 p.m.

1959 FORD 300 custom automatic transmission, excellent condition, after 6, 632-7383.

1952 CADILLAC, make offer, 3312 Pennsylvania, or 634-3074 after 6 and weekends.

1960 CADILLAC 6229 sedan. Power, air, premium condition. $2095.00. 633-7216.

1947 CHEVROLET, radio, best offer, 510 North Wahsatch. Apartment 4.

1956 PLYMOUTH, four door Belvedere, good mechanical condition, $195. 633-2198, 5 Normandy Circle.

BARNES AUTO Wrecking has used car and truck values that are hard to beat. 392-7655.

1955 PLYMOUTH V-8, overdrive, completely equipped, $165. Workinger, 473-2233, extension 307.

1957 FORD retractable hardtop, automatic, good condition, 633-7163.

1959 DKW German 4 wheel drive jeep, one owner, top condition. Dale & Paul, 414 South Tejon. 633-3827.

'62 VW convertible, 13,000 miles, very clean. 634-8295.

1958 CHEVROLET for sale. Phone 632-4915.

1948 CADILLAC, parts only, good engine, $60. 120 South Chestnut.

ONE owner, '55 Olds 98 Holiday. 633-4325.

We'll buy your used car. Pike City Motors, 421 E. Pikes Peak 635-1152

1961 FALCON 6 four door, automatic, $795. 633-5304.

1960 MERCURY Monterey, straight stick, $650.00. 473-1272.

'54 MERCEDES 300SC. CALL 634-8338

1963 CORVAIR convertible, $1,800. 636-2852

1961 CORVAIR Monza, 4 speed, radio, heater, perfect condition, 634-4929.

1958 Cadillac, air, whitewalls, excellent, tires $975. 822 Zion. 636-2063.

1950 PLYMOUTH, good school car, very good tires, $150.00. 635-7331.

1960 MERCURY Monterey, straight stick. $650. 473-1272.

1951 CADILLAC. Runs good. Good tires. $95. 635-1319.

1961 CHEVROLET Corvair excellent condition. 634-4225 or 633-2803.

1962 FAIRLANE 500, one owner, $1,150. 635-4438.

1957 STUDEBAKER, 4-door, V-8, 3-speed, 473-2251.

1959 CHEVROLET V8, stick $675. 123 Manitou Place, Manitou.

1961 CORVETTE, four speed, $2,200. 635 5397.

1960 PONTIAC, excellent condition, power brakes and steering.

1961 FALCON station wagon, deluxe trim, good tires. 633-4765.

56—Autos for Sale

HAYES Motor Co.

• • CORVETTE • •
We sold this 1961 Chevrolet Sport Roadster new to local owner — has radio, heater 4 SPEED TRANSMISSION— 283 V-8 engine — positraction — this car has both tops & is in immaculate condition — has 39,000 miles & another fine HAYES car $2395
All Military Financed
OUR OWN FINANCE CO.
400 W. Colo. Ave. at Walnut
632-1922 632-1979

1962 PONTIAC Bonneville convertible, yellow, all power, new tires, excellent condition. $2000.00. 1955 Dodge Royal, 4-door, V-8, automatic, radio, heater, power brakes. $250.00. 392-5350.

MUST sell, 1960 Chevrolet Impala convertible, red with white top, mud and snow tires, power steering, V-8 engine, A-1 condition, assume financing. 634-8178 anytime.

1961 VOLKSWAGEN, black deluxe sedan, 1 - owner. New brakes, clutch, and battery. White-wall tires. Like new. $1150. Call 473-4274.

1962 DODGE automatic transmission, power brakes, steering, radio. Sacrifice. Ronald Tapp, 19 North Union.

MIKE Sedman at Scanlon Garage has several older used automobiles in good condition. Reasonable. 633-2684.

1959 FORD station wagon, V-8 engine, automatic transmission, radio, heater, excellent condition, reasonable. 632-1147.

1956 JEEP Station wagon, six cylinder, four wheel drive, lock out hubs, radio and heater, good tires. 633-0408 or 618 North Cedar.

1961 CHEVROLET Nomad 9 passenger station wagon, loaded with extras. Excellent condition. Priced for quick sale. 633-4920.

1956 4 DOOR Ford 9 passenger station wagon, radio, heater, standard transmission, runs good. $350. 632-5293.

1961 FORD Galaxie 4 door, standard, six cylinder, radio, heater, highest bid. 634-8433.

1950 CADILLAC, new battery, new snow tires, reasonable mileage. $150.00. 1823 West Pikes Peak.

1954 CHEVROLET Belair, $250.00. 1960 Falcon, $595.99, private party. 632-3343.

MUST SELL, 1955 Chevrolet, 2-door V-8, cash. 632-8769 after 5:00 p.m.

'61 FORD 2-door, 6 cylinder, manual shift, excellent condition, 304 South Nevada. 634-0209.

1963 2-DOOR FORD Automatic, excellent, 390 engine, 2nd owner. 633-7163.

PACKARD 1956 hardtop 400, full power, factory air, $675 or best offer. 1718 East Yampa.

1957 CHEVROLET Bel Air Station Wagon, extra Good condition. 632-5068.

1960 OLDSMOBILE, 4 door sedan, outstanding condition. Must sell. 472-4581. Marvin Guthrie.

1955 WILLYS 4 x 4 station wagon, overhauled, new clutch, $895. Dale & Paul, 414 South Tejon, 633-3827.

1960 WILLYS 4 x 4 station wagon, top condition, $1895. Dale & Paul 414 South Tejon, 633-3827.

1961 OLDSMOBILE super 88, 9 passenger station wagon, power, one owner, $1795.00. 633-3065.

1959 RAMBLER Rebel, station wagon, $600.00, 636-2629, 739 East Hills Road.

1958 FORD wagon, transmission overhauled, first $400. 413 West Tyler.

1956 FORD, radio, heater, snow tires, good condition. 1334 Sunset RD.

1963 SPORTS FURY 383, four speed, $1895. 1959 Plymouth six cylinder stick $150. 635-2420. 635-9745.

1959 RAMBLER station wagon, one owner, 39,000 miles, $500.00. 392-5488 after 5:30.

1959 CATALINA convertible, excellent condition. Call after 4 p.m. 633-6710.

1928 MODEL A 2 door sedan, excellent condition, many extras. Call 684-9282 after 6 P.M.

1959 VOLKSWAGEN sedan, excellent condition. $795, 635-1100.

CLEAN 1958 Cadillac sedan Deville. Call 632-2888 after 5:30 p.m.

56—Autos for Sale

1959 CHEVROLET four door Impala, V-8, automatic transmission, excellent condition, $550. 634-8484, 2422 Lark Drive, Apartment 3.

1962 VOLKSWAGON, 2 door, radio, heater, one owner, low mileage, $1295. Dale & Paul, 414 South Tejon. 633-3827.

56—Autos for Sale

1959 FORD Fairlane 500, two door hardtop, local, one owner, V-8 stick, over drive. 632-9377, after 3 p.m. See car on Saturday.

56—Autos for Sale

1955 PONTIAC 2 door, sedan, good condition. Wrecking 1955 Pontiac, good motor and transmission. 119 East Brookside.

You Can Always Save At DANIELS

BEST SELECTION RIGHT DOWNTOWN

Large Selection Other Makes and Models

'60 Rambler 4 door wagon . . . $ 995
C52A, standard, radio, heater

'63 Rambler 4 door wagon . . . $1945
T5125A, six cylinder, automatic, radio, heater

'64 Chevrolet 4 door wagon . . . $2495
A1457, V-8, standard, radio, heater, power steering, positraction axle

'62 Corvair Greenbriar station wag. $1645
C5482A, four speed, radio and heater

'63 Ford Country Squire wag. . . $2395
T58, V-8, four speed, radio, heater, power steering

'63 Chevrolet pickup . . . $1795
DT548A, V-8, four speed and heater, 8 ft. box

'61 International pickup . . . $1295
T583A, six cylinder, standard

'62 Chevrolet pickup . . . $1495
T5108A, six cylinder, four speed, heater

'61 GMC pickup . . . $1475
C5118C, V-6, four speed and heater, 8 ft. box

'60 Ford pickup . . . $1195
T4434A, V-8, standard and heater, 8 ft. box

Liberal Terms -- High Trades
DANIELS IS BEHIND THE OK USED CARS
MEMBER G GUARANTEED WARRANTY W USED CAR WARRANTY PLAN

DANIELS MOTORS, INC.
105 N. Weber 632-5591

OVER 40 '63 MODELS IN STOCK

- OLDS
- FORDS
- RAMBLERS
- BUICKS
- CHEVROLETS
- VOLKSWAGENS
- PONTIACS
- DODGES
- LINCOLNS

FORDS

Fairlane 500 — 4 door sedan — $1399
Fairlane 500 4 door — 6 cyl. Red — $1299
Falcon 2 door — Sedan — $1349
Fairlane Deluxe — Sta. wagon, Like New — $1799
Ford 6 Passenger — Country Sedan — $1699
Fairlane 4 door — 2 RHAT — $1449
Ford Custom 300 — 4 door, Stick — $1749
Thunderbird — Hard top — $2699
Ford Galaxie 500 — 2 door Hdtp — $1799
Thunderbird — Landau Air Cond. — $2899
Ford 9 pass. — Squire Wagon — $2249

CHEVROLETS

Super Sport — 4 Speed — $2099
Monza Cpe 900 — 4 Speed — $1549
Impala 4 door — Hardtop V8 — $1999
Nova 2 door — Hdtp Automatic — $1599
Bel Air 4 door — V8 — $1699
Impala Hdtp — V-8 Automatic — $1999
Chev. II — 4 door Wagon — $1549

1963 RAMBLER $1349
4 door Station wagon 6 cyl. Radio, heater, automatic trans.
1963 VOLKSWAGON . . $1399
2 door deluxe 4 speed
1963 BUICK $2599
Wildcat 2 door, hardtop
1963 DODGES . . . . SAVE
Several to choose from

NO REASONABLE OFFER REFUSED!

2 LOCATIONS
1212 Fountain Creek Blvd. 635-1112 and

Phil Long FORD INC.
117 SO. NEVADA 634-4288

Two million tourists — a record number — will throng Yellowstone Park this summer.

Six Comfortable Rooms For
PRIVATE PARTIES
Accommodate Up To 200
For Dinner or Luncheons
Hackney House
900 E. Fillmore 634-0978

Cannel Cautious About 'Cure' For Baldness

By WARD CANNEL

NEW YORK (NEA) — Generally speaking, we do not question any scientific discovery no matter how unimportant it may appear. To our way of thinking, nature speaks her mind through trivial detail. And who is to say that today's new blue formula Ajax with buchlorin will not be tomorrow's answer to Red China?

But we must admit to being somewhat alarmed by recent experiments at the University of Pennsylvania indicating that a medical remedy for baldness may be at hand.

We use that term advisedly.

According to official reports of the discovery, hair growth has been stimulated on a number of bald heads through frequent applicants of a powerful male hormone. And if it proves to be safe for home use, we have the uneasy feeling that doctors' offices will presently be filled with people who have hair growing on their fingertips, hand towels, bathroom shelves and hatbands.

But that is the least of our worry. Science is usually very good about these things, and willing to work just as hard to make a miracle as to make the antidote for it.

Our real concern in this hair matter is actually for the entire future of western civilization.

In the first place, there is something to be said for being bald. To cite only one example—whatever unity Europe has can be traced directly to Julius Caesar, a bald man whose major policy statement begins with the observation:

"All Gaul is divided into three parts."

We are quite certain that another strategist wearing Caesar's laurels on Hardy's coiffure would never have given a second thought to how Gaul was parted.

There are many other examples of this sort throughout history. But they all add up to the same thing, namely that there are worse predicaments than being all bald up. And, in fact, there are probably several more important things to worry about than hair.

But you are never going to prove it by the course of the American civilization today, which appears to be rather preoccupied with either unwanted hair or wanted hair.

Why that is, and what it means, we cannot say. And would not if we could, having just eaten. But in the course of one afternoon and evening last week, we were assaulted by the following:

A 25-page unsolicited report on the status of the wig industry in the United States.

An electrologist.

A fellow at a cocktail party who imports hair and says American cropped head styles are spreading overseas and ruining the market supply.

After three hours of television entertainment interspersed with commercials for a hair cream, a dandruff repelient, a home wave kit, a hair dryer, hair spray, hair rollers, wave lotion, hair net, hair coloring, shampoo, depilatory, shaving cream, razor blades, electric shaver, after-shave lotion, and styptic—the only pencil that writes under blood.

Now, this is not to suggest that the future holds a grave new world filled with only tresses, trusses and transformations.

But once you start making it a university problem, with medical research and doctors' prescriptions—well, what with medicare and all, it is only a matter of time until you get to socialized hair.

Bonefish grow by shrinking. When the young fish reach about three inches, they actually shrink about an inch or two before resuming growth to attain full length of about 36 inches.

H. L. Hunt Writes

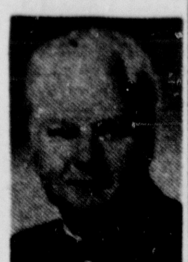

Many Americans may have forgotten that Lee Harvey Oswald, whose bullets martyred undeserving millions, was affiliated with the Fair Play For Cuba Committee, a Communist-front comprised of rabid Castroites. With the memory of Oswald's dastardly deed etched permanently in their memories, many people nevertheless took little note of the fact that another member of the FPCC took part in the recently - thwarted plot to blow up our national shrines.

The Warrren Report failed to establish a communications link between Havana, the FPCC and Oswald. There has been a tendency to write the FPCC fronters off as crackpots, with no official status in regard to Cuba.

Because of revelations in the statue - bombing, expose, however, a closer look at the Fair Play group is in order. The New York Daily News quoted police reports that the undercover policeman who broke the plot met the plotters at a United Nations party, reportedly given by the Cuban delegation.

An FPCC supporter was credited with thinking up the idea of blowing up the Washington Monument, the Liberty Bell, and the Statue of Liberty. The leader for the bombing met with Castro's closest adviser, Ernesto "Che" Guevara, at the United Nations and was also collecting technical data to be shipped to Cuba.

Since the Cuban U.N. delegation is a center for such subversive activities a closer look should be taken at those on the guest list of other Communist delegations. To do less is not fair play for loyal Americans.

Gravitation intrigues physicists, because it is so different from other forces of the universe. Light, heat, electricity, and magnetism can be generated by man and freely converted into one another. But gravity appears totally indifferent to any influence man can bring to bear it on. A gravitational field appears always and only in the presence of matter.

More Miniature Cameras Are Being Built

By BART KINCH
United Press International

Bell & Howell - Canon, the 35mm arm of the famous Bell & Howell movie equipment Bakers, has introduced three new still cameras—one of them in the increasingly popular half-frame field.

For those who are not familiar with half - frame model 35mm cameras, they resemble chopped down versions of standard 35's and utilize just half a 35mm picture frame for each shot. That means a 50 per cent cut in the cost of film.

The cameras use standard 35mm film, but the photographer gets twice the mileage out of it—40 shots from a 20-exposure roll and 72 from a 36 exposure roll.

Many independent film processors now mount the half-frame color slides in cardboard mounts for projection purposes, but be sure to check with your dealer first.

Ansco, one of the larger film and photo equipment manufacturers, processes and mounts its own film in the half frame size.

Bell & Howell - Canon's new half-frame camera is called the Demi S, and boasts the fastest lens in use for this type of camera. The 30mm f-1.7 lens enables the user to take acceptable pictures under adverse light conditions without the use of flash or other supplementary lighting.

This should promote the use of these smaller cameras among the available light fans who have been looking for a smaller camera with a lens fast enough to meet their requirements.

The Demi S uses a leaf-type shutter with speeds ranging from 1/8 second to 1-500, and utilizes the zone focusing system—click stop for portrait, group and landscape settings.

The Demi S will sell for under $75.

For those who want a top quality 35mm camera without built-in gadgetry Bell & Howell-Canon has introduced the FP, a single lens reflex (SLR) which has all the features of the highly regarded FX model except for the built-in exposure meter.

For any 35mm camera enthusiast who has a good exposure meter of his own and is in the market for one of the best SLR's on the market, the FP means a saving of about $50 over the model with the meter built in.

For those not familiar with the FX, both it and the FP use a 50mm, f-1.8 Canon FL lens as standard equipment. The camera accepts the full line of bayonet mounted, fully automatic pre-set lenses in the FL series with focal lengths ranging from the 19mm f-3.5 super wide angle through the 200mm f-3.5. Telephoto lenses up to 1,000mm are available as accessories.

Shutter speeds range from 1 second through 1-1,000 plus B and X and the shutter is coupled to instantly re-set the mirror and aperture diaghragm.

The eye-level viewfinder also has a built-in split-image rangefinder for fine focusing. The FP has a suggested list price of "less than $200."

The third new model is the Canonet 1.7 and is the most sensitive automatic exposure camera in the Bell & Howell-Canon family.

The Canonet 1.7 has a cadmium sulphide electric eye that automatically selects the shutter speed and the correct diaphragm opening. The 50mm lens is a five-element optic with a maximu apperture, naturally, of f-1.7. The camera can be operated manually if desired and will sell for less than $120.

More than 2,000 scientists are employed by West German photographic firms for research and development.

On the day he turned 28, Feb. 22, 1760, George Washington wrote in his diary that he helped build a fence around a peach orchard.

Life Insurance For People Ages 39 to 79

You can now apply by mail, direct to the Home Office, for a Life Insurance Policy providing $2000 or $1000 guaranteed-rate lifetime protection.

Application and rates mailed to you without obligation. Tear out this ad and mail today with your name, address and year of birth to Great Lakes Insurance Co., Elgin, Ill. 60122, Dept. 9C158P58

dine at Furr's cafeterias

We are serving continuously
11 a.m. to 8 p.m.
7 days a week
• Good Foods
• Popular Prices

Pikes Peak Plaza
Shopping Center
2200 E. Pikes Peak Avenue

Wednesday, March 10

Grilled Ham Steaks with Pineapple Ring and Red Eye Gravy ... 75c	Buttered Cauliflower ... 20c
Chicken Fried Steak with Cream or Brown Gravy ... 59c	Blue Lake Green Beans ... 16c
Grilled Calves Liver with sauteed Onions ... 55c	Cottage Cheese Garden Salad . 20c
Old Fashioned Chicken and Dumplings ... 55c	Raspberry Argentine Gelatin 22c
Char Broiled Chopped Beef Steak ... 62c	Carrot and Raisin Salad ... 15c
Furr's Special Baked Halibut with Tartare Sauce ... 65c	Deviled Eggs ... 15c
Buttered Corn on the Cob ... 20c	Apple Cabbage Slaw ... 18c
Beets in Orange Sauce ... 15c	Tropical Fruit Salad with Sour Cream Dressing ... 25c
Fried Whole Baby Okra ... 18c	Southern Pecan Pie ... 25c
Spinach Souffle ... 20c	Devils Food Cake with Creamy Chocolate Icing ... 20c
	Lemon Chiffon Pie ... 22c
	Cherry Banana Pie with Whipping Cream Topping .. 25c
	Hot Spicy Apple Dumplings .. 19c
	Delicious Blueberry Muffins .. 5c

WATCH IT! 11

MONDAY Thru FRIDAY 3:00 P.M.
"Blinky The Clown"

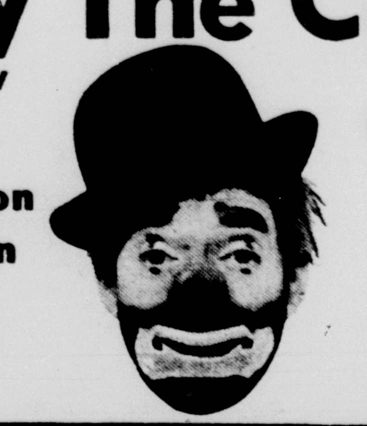

Moe The Crow
Barney
Drag The Dragon
Henny The Hen
and Many Others

Fun
Entertainment
Games
Prizes
Cartoons
Safety Hints

KKTV 11

HATCH'S Where Every Day Is SALE DAY

HOOVER CLEANERS

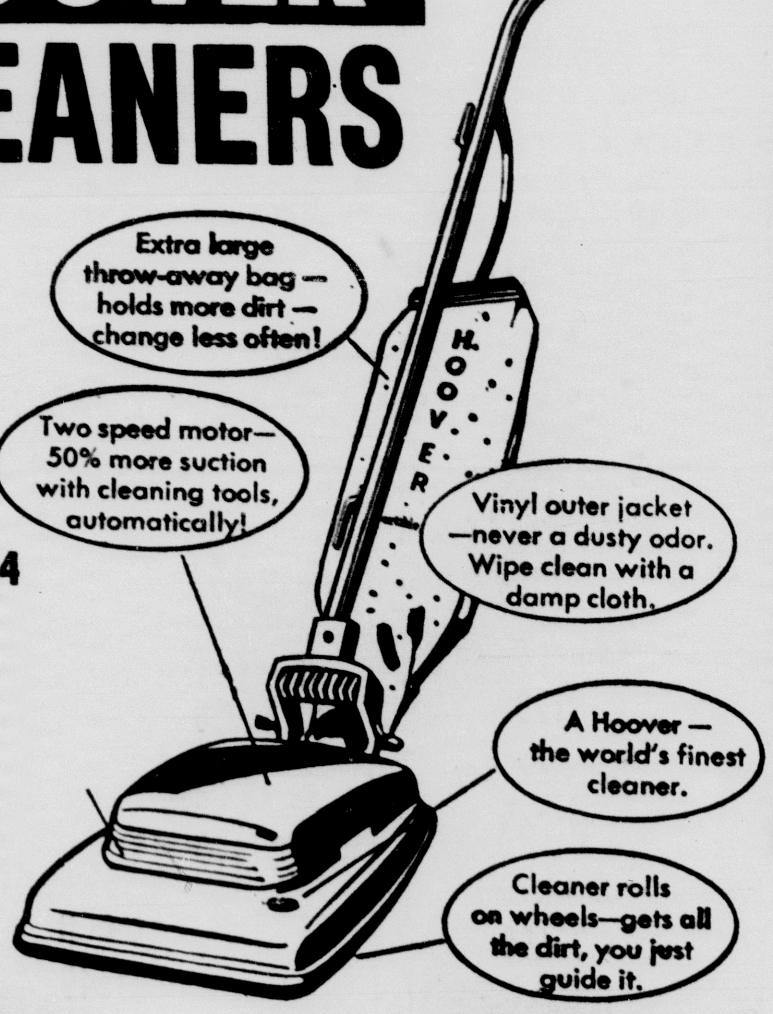

Extra large throw-away bag—holds more dirt—change less often!
Two speed motor—50% more suction with cleaning tools, automatically!
Vinyl outer jacket—never a dusty odor. Wipe clean with a damp cloth.
A Hoover—the world's finest cleaner.
Cleaner rolls on wheels—gets all the dirt, you just guide it.
Model 34

ONLY $49.50
$1 Down Payment!

6 MONTHS TO PAY
NO INTEREST OR
CARRYING CHARGE

Largest Discounts in Town

HOOVER WASHER-SPIN DRYER

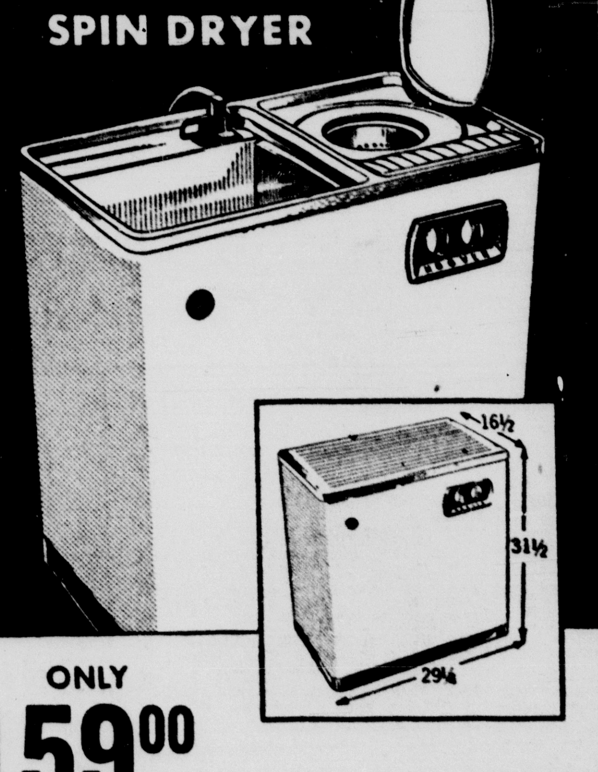

ONLY $159.00

Will wash, rinse and spin dry a 6 pound load in just 8 minutes.
Spin dry one load while another washes.
No plumbing necessary...can be used in kitchen, bath or utility room.
Completely portable - moves from sink to storage area on easy rolling casters.
Washes a full 6 pounds of clothes and uses only 10 gallons of water.
Has suds saver, too.

Fast! Compact! Portable! Efficient!

SEE A DEMONSTRATION NOW

try our terms..
6 Months TO PAY NO INTEREST · NO CARRYING CHARGE

QUALITY LINES-POPULAR PRICES-EASY TERMS
HATCH'S
HATCH AND COMPANY

Open Mon. & Fri. Evenings
Phone 633-7738
28 South Tejon

BIG SPRING McKESSON
BEXEL
VITA-RAMA
31 DAYS IN MARCH*
[WHILE SUPPLY LASTS, FREE PEN SET AT DRUGGISTS LISTED BELOW]

Here's your big chance to save 3 ways — on Bexel Vitamins for the family, on extra special offers and on FREE gift! Read about the amazing specials on Bexel... see the wonderful gifts for the home practically at giveaway prices... read about the FREE gift! Rush to your nearest drug store listed below and get FREE Bexel coupon book! THE COUPONS IN THIS BOOK REPRESENT SAVINGS UP TO $69.91. ASK YOUR DRUGGIST FOR IT NOW!

$4.33 OFF (Economy Size) BEXEL VHP Very High Potency Vitamin & Mineral Capsules
Liberal quantities of the important Vitamins and Minerals: 25,000 USP units of Vitamin A, 7.5 mgs. of Vitamin B1 and B2, 100 mg. of Niacinamide, 5 mcg. of Vitamin B12. Specially recommended for active people, older adults!
SPECIAL—180 Capsules You pay $8.65 (Reg. $12.98) $4.33 OFF!
SPECIAL—100 Capsules You pay $5.25 (Reg. $7.89) $2.64 OFF!

$2.50 OFF (Economy Size) BEXEL Candy-Like Chewables For Children!
Children love 'em! Delicious, fruit-flavored, multi-colored chewables! Packed with Vitamin A, B1, B2, B6, B12, C, E plus Calcium Pantothenate and Niacinamide.
SPECIAL 250 Tablets You pay $4.99 (Reg. $7.49) $2.50 OFF!
SPECIAL—80 Tablets You pay $1.32 (Reg. $1.98) 66¢ OFF!

$3.20 OFF (Economy Size) BEXEL Special Formula Improved
You can't buy a better Vitamin and Iron capsule for the money! Contains 6 times the minimum daily requirement of IRON...5000 units of Vitamin A...1000 units of Vitamin D...150 mg. of dessicated Liver...60 mg. of Vitamin C.
SPECIAL—180 Capsules You pay $6.39 (Reg. $9.59) $3.20 OFF!
SPECIAL—100 Capsules You pay $3.98 (Reg. $5.95) $1.97 OFF!

SAVE $1.59 BEXEL ELIXIR Vitamin & Iron Tonic
If you need iron, you can't buy a better iron tonic. Often iron may not be enough! Sherry-flavored Bexel Elixir contains important vitamins in addition to a daily dose of iron 10 times minimum daily requirement.
SPECIAL OFFER! Buy one 12 oz. bottle and get another for 60¢. You Pay $2.79 (You SAVE $1.59)

NEW GARDEN, LAWN AND PLAY SPRINKLERS 2 FOR 50¢ (with special coupon from book)
Get two of these amazing "Whirling Dervish" sprinklers. One for kids as a yard shower toy. One for lawn or garden. Both for 50¢ prepaid to your home.

AMAZING NEW McKESSON BEXEL MESSAGE CENTER
This unique Magnetic Family Message Center, complete with 4 magnets, pencil & pad. Acts as 'want book' for groceries, household supplies, etc.
Only 50¢ with coupon from book.

CHILDREN'S SING-ALONG RECORD $3.98 value Only $1.00 with coupon from book
It's an original MGM recording with 60 all time favorites narrated by TV star Robert Q. Lewis. Play for birthday parties, rainy days.

SHEAFFER'S PEN & PENCIL GIFT SET Only $2.00 with coupon from book
This is the original set as advertised nationally. Millions sold for $3.95. Excellent for gifts or personal use.

ROSEMARY Beauty Oil Mist Only 60¢ (Including Fed. Tax) with coupon from book Reg. $1.60
Beauty oil for bath or shower. Soothes, softens dry taut skin. Why use baby oils for dry skin, when you can get this PUSH BUTTON CONVENIENCE. Try it!

CHECK THESE OTHER SAVINGS TOO!

Bexel Multiple Vitamin Capsules for Children
100's—Reg. $2.79—Pay $1.85 ... 94¢ OFF
250's—Reg. $5.79—Pay $3.86 ... $1.93 OFF
Bexel Multiple Vitamin Liquid for Children
6 oz.—Reg. $1.79—Pay $1.20 ... 59¢ OFF
12 oz.—Reg. $2.98—Pay $1.99 ... 99¢ OFF
Bexel MP (Maintenance Plus) Multiple Vitamin Capsules
100's—Reg. $2.89—Pay $1.95 ... 94¢ OFF
225's—Reg. $5.89—Pay $3.92 ... $1.97 OFF

Bexel MPM (Maintenance Plus Minerals) Multiple Vitamin & Mineral Capsules
100's—Reg. $3.49—Pay $2.35 ... $1.14 OFF
225's—Reg. $6.98—Pay $4.65 ... $2.33 OFF
Bexel HP (High Potency) Vitamin Capsules
100's—Reg. $5.95—Pay $3.98 ... $1.97 OFF
180's—Reg. $9.59—Pay $6.39 ... $3.20 OFF
Bexel Vitamin B Complex Capsules
100's—Reg. $1.98—Pay $1.32 ... 66¢ OFF
250's—Reg. $4.23—Pay $2.82 ... $1.41 OFF

McKesson Vitamin B1 (Thiamine Hydrochloride) Tablets
Save $1.50—25 mg. 100's Reg. $1.50 ea. bot.—NOW 2/$1.50
Save $2.50—50 mg. 100's Reg. $2.50 ea. bot.—NOW 2/$2.50
Save $4.25—100 mg. 100's Reg. $4.25 ea. bot.—NOW 2/$4.25

McKesson Vitamin C (Ascorbic Acid) Tablets
Save $1.29—100 mg. 100's Reg. $1.29 ea. bot.—NOW 2/$1.29
Save $2.49—250 mg. 100's Reg. $2.49 ea. bot.—NOW 2/$2.49
Save $2.49—500 mg. 50's Reg. $2.49 ea. bot.—NOW 2/$2.49

HUGE SAVINGS OTHER McKESSON VITAMINS
Vitamin A, B1 and B12
Cod Liver Oil, Plain and Mint Flavored—Niacin—Wheat Germ Oil—Yeast Tablets (Brewer's)—McKesson Phos-Cal Capsules—with or without Iron — (Dicalcium Phosphate with Vitamin D)

All of these special values can be obtained with coupons from free book available at any druggist listed below. Remember coupons in the book represent savings up to $69.91!

GET YOUR FREE COUPON BOOK TODAY AT:

Bexel VITA-RAMA DISCOUNT COUPON BOOK

RALPH'S DRUG
15 S. Tejon

MURRAY'S AUDUBON DRUG
2415 N. Union

MURRAY DRUG MAIN
116 E. Pikes Peak Ave.

MURRAY'S COLORADO SPRINGS DRUG
2227 E. Platte

MURRAY DRUG PROFESSIONAL
501 N. Tejon

LAKE CENTER DRUG
309 S. Hancock

MURRAY DRUG NORTH
832 N. Tejon